

BOSTON COLLEGE

FACT BOOK

2022-2023



Current and past editions of the Boston College Fact Book are available
on the Boston College website: bc.edu/factbook

Institutional Research & Planning (IR&P): bc.edu/irp

Cover by Paul Dagnello
© Trustees of Boston College 1983-2023

FOREWORD

Institutional Research & Planning is pleased to present the **Boston College Fact Book, 2022-2023**, the 50th edition of this publication.

This book is intended as a single, readily accessible, consistent source of information about the Boston College community, its resources, and its operations. It is a summary of institutional data gathered from many areas of the University, compiled to capture the 2021-2022 Fiscal and Academic Year, and the fall semester of the 2022-2023 Academic Year. The Fact Book provides pertinent facts and figures valuable to administrators, faculty, staff, and students. Where appropriate, multiple years of data are provided for historical perspective.

Sincere appreciation is extended to all contributors who offered their time and expertise to maintain the greatest possible accuracy and standardization of the data. Special thanks go to Wei Gao for her extensive contributions. A concerted effort is made to make this

publication an increasingly more useful reference, at the same time enhancing your understanding of the scope and progress of the University. We welcome your comments and suggestions toward these goals.

This Fact Book, as well as those from previous years, is available in its entirety at bc.edu/factbook.

Daniel Riehs
Associate Director, Information Systems & Design

Stephanie Chappe, Ph.D.
Director of Institutional Research

Institutional Research & Planning
January 2023

THE MISSION OF BOSTON COLLEGE

Strengthened by more than a century and a half of dedication to academic excellence, Boston College commits itself to the highest standards of teaching and research in undergraduate, graduate and professional programs and to the pursuit of a just society through its own accomplishments, the work of its faculty and staff, and the achievements of its graduates. It seeks both to advance its place among the nation's finest universities and to bring to the company of its distinguished peers and to contemporary society the richness of the Catholic intellectual ideal of a mutually illuminating relationship between religious faith and free intellectual inquiry.

Boston College draws inspiration for its academic and societal mission from its distinctive religious tradition. As a Catholic and Jesuit university, it is rooted in a world view that encounters God in all creation and through all human activity, especially in the search for truth in every discipline, in the desire to learn, and in the call to live justly together. In this spirit, the University regards the contribution of different religious traditions and value systems as essential to the fullness of its intellectual life and to the continuous development of its distinctive intellectual heritage.

Boston College pursues this distinctive mission by serving society in three ways:

- by fostering the rigorous intellectual development and the religious, ethical, and personal formation of its undergraduate, graduate, and professional students in order to prepare them for citizenship, service and leadership in a global society;
- by producing nationally and internationally significant research that advances insight and understanding, thereby both enriching culture and addressing important societal needs; and
- by committing itself to advance the dialogue between religious belief and other formative elements of culture through the intellectual inquiry, teaching and learning, and the community life that form the University.

Boston College fulfills this mission with a deep concern for all members of its community, with a recognition of the important contribution a diverse student body, faculty and staff can offer, with a firm commitment to academic freedom, and with a determination to exercise careful stewardship of its resources in pursuit of its academic goals.

Foreword..... 2
 The Mission of Boston College..... 2
 A Brief History of Boston College..... 6
 A Boston College Chronology..... 7
 Boston College Profile 11

ADMINISTRATION & FACULTY

Board of Trustees Membership 14
 Chairs - Board of Trustees 15
 Trustee Associates Membership..... 16
 Officers of the University..... 18
 Academic Administration..... 18
 Academic Institutes and Centers..... 19
 The Jesuit Community at Boston College 20
 The Saint Peter Faber Jesuit Community at Boston College 20
 Chart of Administration..... 21
 Provost and Dean of Faculties Units..... 22
 Executive Vice President Units 24
 Professional, Administrative, and Support Staff by Gender..... 25
 Professional, Administrative, and Support Staff by VP Area..... 26
 Restricted Funded Staff by Gender and FTE..... 26
 Faculty:
 by School and Rank 26
 by School and Gender 27
 by School and Tenure Status..... 27
 by Highest Degree Earned and Gender 27
 by Rank and Gender 28
 by Highest Degree Earned and Rank 28
 Faculty, Teaching Fellows, and Teaching Assistants:
 Full-Time Equivalent by School..... 28
 by School and Department 29
 Faculty Salary:
 by Rank 30
 by Rank, Average Compared to AAUP Category 1 30

STUDENTS

Full-Time First-Year Applications, Acceptances, and Enrollment 32
 Full-Time First-Year Enrollment by Gender and Citizenship 32
 Full-Time First-Year Enrollment by School 32
 First-Year Admission Profile 32
 Applications, Acceptances, and Enrollment - Geographic Distribution..... 33
 Competitor Schools of Admitted First-Year Students 34
 Undergraduate Transfer Students (Full-Time):
 Applications, Acceptances, and Enrollment 34
 by Type of Previous Institution and Gender..... 34
 Geographic Distribution of Undergraduate Students 35

STUDENTS (CONT.)

Enrollment:

by School, Gender, and Status	36
by School, Gender, and Status (Five Years)	37
by Race/Ethnicity, Gender, and Citizenship	38
Full-Time Equivalent Enrollment by School	39
Summer Session Enrollment	39
Undergraduates Studying Abroad	40
Graduate and Professional Enrollment by Degree and Program	41
Undergraduate Majors by School.....	42
Undergraduate Minors by School.....	43
Most Popular Undergraduate Majors	44
Disciplines with Largest Percent Increase in Undergraduate Majors	44
Most Popular Undergraduate Minors	44
International Students and Scholars:	
by School	45
by Class or Program	45
by Gender and Status	45
by Country	46
Degrees Conferred:	
Undergraduate, Graduate, and Professional by Degree and Gender.....	47
Undergraduate by Degree and Number of Majors	48
Undergraduate by School and Major	49
Undergraduate by Major	50
Graduate by School, Degree, Primary Field, and Gender.....	51
Undergraduate Financial Aid:	
Dollars Awarded	52
Average Need-Based Financial Aid.....	52
Undergraduate Student Retention and Graduation Rates.....	53
Competitive Fellowships and Awards.....	53

ALUMNI & ADVANCEMENT

Alumni Association Board of Directors.....	56
Alumni Association Regional Chapters	56
Living Alumni Geographic Distribution	57
Living Alumni by Primary School and Class	58
Living Alumni by Gender and Class	60
Gifts to the University.....	61
Individual Donors by Giving Club.....	61
Alumni Donors by Primary School and Class.....	62

PHYSICAL PLANT

Buildings Related to Boston College Operations	66
Boston College Land and Buildings	69
Facility Capacities.....	70
Classrooms.....	71
Dining Facilities.....	71

TABLE OF CONTENTS (CONT.)

PHYSICAL PLANT (CONT.)

Athletic and Recreation Outdoor Fields.....	71
Summary of Building Use	71
Residence Hall Statistics by Building.....	72

FINANCE

Highlights of Financial Operations.....	76
Condensed Statement of Financial Position	77

ACADEMIC RESOURCES & RESEARCH ACTIVITY

Boston College Libraries	80
Boston College Library Holdings.....	80
Expenditures for Library Materials.....	80
Summary of Sponsored Funding Actions	81
Sponsored Projects:	
Source and Application of Funding.....	82
Expenditures by Sponsor Type.....	82

ATHLETICS

Varsity Sports Records	84
Intercollegiate Sports Participation	84
Intramural Sports Participation	85
Club Sports Participation	86
Margot Connell Recreation Center Visits and Group Fitness Classes	86

GENERAL INFORMATION

Founder of Boston College	88
Presidents of Boston College.....	88
Honorary Degrees and President's Medals Awarded (Within Last Decade)	88
Academic Calendars	89
Primary Accrediting Agencies	89
Campus Maps.....	90

A BRIEF HISTORY OF BOSTON COLLEGE

Boston College was founded by the Society of Jesus in 1863 and, with three teachers and 22 students, opened its doors on September 5, 1864. Through its first seven decades, it remained a small undergraduate institution, offering the sons of Boston's Irish working class a rigorous course load in theology and philosophy, classical languages, rhetoric, math, and science.

Originally located on Harrison Avenue in Boston's South End, the College outgrew its urban setting early in the twentieth century and moved to the former Lawrence Farm in Chestnut Hill, where ground was broken on June 19, 1909, for the construction of a central Recitation Building, later named Gasson Hall in honor of President Thomas I. Gasson, S.J., who led the relocation. The Recitation Building opened in March 1913. The three other buildings that still shape the core of the campus—St. Mary's Hall, Devlin Hall, and Bapst Library—opened in 1917, 1924, and 1928, respectively.

Though incorporated as a university since its founding, Boston College did not begin to fill out the dimensions of its university charter until the 1920s, with the inauguration of a graduate school of arts and sciences, the Law School, and the Evening College, today called the James A. Woods, S.J., College of Advancing Studies. The 1930s saw the introduction of the Graduate School of Social Work, now the Boston College School of Social Work, and the College of Business Administration, today the Wallace E. Carroll School of Management. The School of Nursing—named in honor of William F. Connell in 2003—and the School of Education and Human Development—named in 1999 for Carolyn A. and Peter S. Lynch—followed in 1947 and 1952, respectively. The oldest and largest of the University's eight schools and colleges, the Robert J. Morrissey College of Arts and Sciences, was named in 2015 in honor of alumnus Robert Morrissey, Boston College's largest benefactor.

In 1974, Boston College acquired a 40-acre site 1.5 miles from the Chestnut Hill Campus that had been owned by Newton College of the Sacred Heart. The land is the present site of the Boston College Law School and of residence halls housing some 800 freshmen.

Between 2004 and 2007, the University acquired a 65-acre parcel from the Archdiocese of Boston, just across Commonwealth Avenue in Brighton. The Brighton Campus is now home to the School of Theology and Ministry, which was established in 2008, the Cadigan Alumni Center, the McMullen Museum of Art, and the University Conference Center.

Source: Office of University Communications

To honor its 150th anniversary in 2013, Boston College celebrated three semesters of activities, including a Mass at Fenway Park for 20,000 alumni, students, faculty, and friends; academic symposia; a naturalization ceremony; student and alumni service projects; and a student concert at Symphony Hall.

In 2016, Boston College was elevated to an R1 institution by the Carnegie Foundation, a designation for doctoral universities with the highest research activity classification, and concluded its *Light the World* capital campaign, having raised a record-breaking total of \$1.605 billion in support of academic programs, student financial aid, faculty research, student formation initiatives, and capital projects.

In 2017, the University announced a new 10-year strategic plan, *Ever to Excel: Advancing Boston College's Mission*, which includes a commitment to liberal arts education, formation, research, and an increased presence and impact locally and globally.

Pine Manor College in Brookline integrated with Boston College in 2020. The Pine Manor Institute for Student Success will serve first-generation, low-income students from both schools through a \$50 million endowment established by Boston College.

In 2021, Boston College enrolled its first class of engineering students for its new major in human centered engineering.

In 2022, Boston College celebrated the opening of 245 Beacon Street, a 150,000-square-foot facility that houses the Schiller Institute for Integrated Science and Society, the Engineering and Computer Science Departments, and the Shea Center for Entrepreneurship.

- 1857** John McElroy, S.J., purchased property in the South End of Boston for a new college.
- 1863** Gov. John A. Andrew signed the charter of Boston College, April 1. The first meeting of the Boston College Trustees took place on July 6.
- 1864** Boston College opened on September 5, with John Bapst, S.J., as president, Robert Fulton, S.J., as dean, and 22 students.
- 1877** Nine students received A.B. degrees at the first Commencement on June 28.
- 1883** Publication began on *The Stylus*, the Boston College literary magazine.
- 1907** Thomas I. Gasson, S.J., named president; purchased the Lawrence Farm in Chestnut Hill for a new campus.
- 1913** The first graduation ceremony took place on the Chestnut Hill Campus on June 18. Four classes enrolled in the newly opened Gasson Hall in September.
- 1918** Conscription and voluntary enlistment for World War I reduced Boston College enrollment to 125 in October, down from 671 two years earlier.
- 1919** Boston College won its first major football victory, 5-3, over favored Yale at New Haven. First issue of *The Heights*, student weekly, printed November 17.
- 1923** The Baseball team beat Holy Cross 4-1 before 30,000 at Braves Field, June 18.
- 1924** Summer School began.
- 1925** Boston College began to fill out the dimensions of its charter as a university with the founding of the Graduate School of Arts and Sciences.
- 1928** Bapst Library opened, the fourth of the early Maginnis and Walsh buildings. Weston Observatory, the seismological station, was founded.
- 1929** The Law School opened at 11 Beacon Street, and the Evening College began as "Boston College Intown" at 126 Newbury Street, Boston.
- 1935** Greek was no longer required for the A.B. degree.
- 1936** The Graduate School of Social Work opened at Newbury Street.
- 1938** The School of Management opened at Newbury Street as the "College of Business Administration."
- 1940** The Football team traveled to its first bowl game — the Cotton Bowl — and was defeated by Clemson (6-3).
- 1941** Cardinal William O'Connell obtained the Liggett estate, the future site of Upper Campus, and gifted it to the University.
- 1946** To accommodate post-war enrollment, army surplus barracks became dormitories on the present site of Campion Hall; a larger office/classroom building was erected on the present location of McGuinn Hall, and a recreation building on the present site of 245 Beacon.
- 1947** Construction began on the first permanent building since the completion of Bapst in 1928, to house the College of Business Administration (occupied in September, 1948). The School of Nursing opened on Newbury Street in Boston.
- 1949** Boston College acquired the small reservoir on the Lower Campus. The Men's Hockey team won its first national title at Colorado Springs.
- 1951** Completion of Lyons Hall.
- 1952** The School of Education opened in September in Gasson Hall. Doctoral programs began in economics, education, and history, initiating an era of increased emphasis on graduate education.
- 1954** The Law School moved to St. Thomas More Hall on the Chestnut Hill Campus.
- 1955** Claver, Loyola, and Xavier halls opened, the first student residences. The School of Education moved into Campion Hall.
- 1957** The Graduate School of Management opened. Alumni Stadium was dedicated September 21.
- 1958** Latin was no longer required for the A.B. degree. The College of Arts and Sciences Honors Program and the Scholar of the College Program began. The original gymnasium, Roberts Center, and the first hockey rink, McHugh Forum, opened.
- 1960** The School of Nursing occupied its campus building, Cushing Hall. Three more student residences, named for the early bishops of Boston, Cheverus, Fenwick, and Fitzpatrick, were completed.
- 1961** McElroy Commons opened.
- 1963** President John F. Kennedy addressed the Boston College Centennial Convocation on April 20. The self-study of the College of Arts and Sciences led to a new core curriculum, a reduction in the course load, the election of department chairmen, the establishment of Educational Policy committees, and sabbaticals.
- 1964** Carney Hall opened. Students moved into Welch, Williams, and Roncalli residences.
- 1966** Dedication of Higgins Hall in November.
- 1968** The Board of Regents joined the Jesuit Trustees to form the Board of Directors on October 8. The Black Talent Program, precursor to AHANA Student Programs, began.

A BOSTON COLLEGE CHRONOLOGY

- 1970** Women were admitted for degrees in all undergraduate colleges. The modular residences were placed on the Lower Campus. PULSE, an academic/social action program, and the Campus School for children with multiple disabilities began.
- 1971** The offices of President of Boston College and Rector of the Boston College Jesuit Community were separated on January 1. Installation of Omicron Chapter, Phi Beta Kappa took place on April 6.
- 1972** J. Donald Monan, S.J., succeeded W. Seavey Joyce, S.J., as president on September 5. The Trustees voted to eliminate the Board of Directors and to expand the Board of Trustees to include laypeople. The newly structured Board of Trustees, with 35 members (13 Jesuits), elected Cornelius Owens '36 chairman. The Women's Center was established.
- 1973** The Long-Range Fiscal Planning Committee presented to the Trustees a plan for balanced budgets for the succeeding five years.
- 1974** Newton College of the Sacred Heart became part of Boston College (announced March 11).
- 1975** The Law School moved to the Newton Campus. Edmond's Hall was occupied in September.
- 1976** The *New Heights Advancement Campaign* to raise \$21 million began in April. It would raise more than \$25 million over the next five years.
- 1979** One thousand friends of Speaker of the House Thomas P. O'Neill, Jr. '36, gathered in Washington to establish the O'Neill Chair in American Politics, December 9. The Graduate School of Social Work established a doctoral degree program. The Recreation Complex was named for Athletic Director William J. Flynn.
- 1980** The Jesuit Community endowed the Thomas I. Gasson, S.J., Chair for distinguished Jesuit scholars.
- 1982** Walsh Hall residence was named in honor of former president Michael P. Walsh, S.J., on October 7.
- 1984** O'Neill Library was dedicated to Speaker Thomas P. O'Neill, Jr. '36. Doug Flutie was awarded the Heisman Trophy.
- 1985** The E. Paul Robsham, Jr. Theater Arts Center was opened on the Lower Campus.
- 1986** Bapst Library was rededicated, and Burns Library opened on April 22. The University planning document "Goals for Nineties" was released. The Alumni Association moved to Alumni House on the Newton Campus. A St. Patrick's Day dinner took place in Washington honoring House Speaker Thomas P. O'Neill, Jr. '36. Speakers included President Ronald Reagan, former President Gerald Ford, and Bob Hope. The event raised \$2 million for Boston College scholarships. The five-year \$125-million *Campaign for Boston College* began. McHugh Forum was dismantled to make way for Conte Forum.
- 1987** The School of Management's doctoral program in finance was approved by the Trustees. The Jesuit Institute, funded by a \$1.5 million gift from the Jesuit Community, with a matching University commitment, was established to support exploration into the religious and ethical questions that emerge from the intersection of faith and culture.
- 1988** The first students were enrolled in the new School of Nursing Ph.D. program. The Music Program became a department in the College of Arts and Sciences. Vouté Hall opened. The Museum of Art opened in Devlin Hall.
- 1989** Congressman Silvio O. Conte '49, was present for the dedication of Conte Forum. The School of Management became the Carroll School of Management in honor of Wallace E. Carroll '28. Sister Thea Bowman was awarded an honorary degree, and AHANA House was named for her in October. Roberts Center was razed to make room for the Merkert Chemistry Center.
- 1991** A new wing was added to Campion Hall, completing a major renovation of the original building.
- 1992** The Eugene F. Merkert Chemistry Center was dedicated. The *Campaign for Boston College* was completed, exceeding the \$125-million goal by more than \$11 million.
- 1993** The renovated Devlin Hall welcomed its occupants, including the Department of Geology and Geophysics, the Department of Fine Arts, and the Admission Office. The Football team beat number-one ranked Notre Dame at South Bend, 41–39. Renovation of Fulton Hall began. The Theater Department was established.
- 1994** Graduate programs in Nursing and Education separated from the Graduate School of Arts and Sciences. J. Donald Monan, S.J., established a University Academic Planning Council to map University strategies. A garage for 900 cars was completed behind St. Mary's Hall. The stadium seating capacity was enlarged from 32,000 to 44,500.
- 1995** On October 6, the Trustees elected William P. Leahy, S.J., to succeed J. Donald Monan, S.J., as president. Fulton Hall reopened, enlarged and transformed exteriorly to match the Gothic style of the early buildings.
- 1996** The Law School's new library was completed and opened on the Newton Campus in January. *U.S. News & World Report* ranked Boston College 16th among the nation's teaching universities and 37th in the national university category. The student residence at 70 St. Thomas More Road was named Thomas A. and Margaret A. Vanderslice Hall; a nearby residence building was named Gabelli Hall; the museum became the Charles S. and Isabella V. McMullen Museum of Art. On July 31, J. Donald Monan, S.J.'s 24-year presidency ended, and on October 18, William P. Leahy, S.J., was inaugurated as the 25th president of Boston College.

- 1997** In a rating of graduate schools, *U.S. News & World Report* placed Boston College Law School 22nd in its field, while the Graduate School of Social Work was ranked 14th, the School of Nursing 27th, and the School of Education 28th. In March, William P. Leahy, S.J. was homilist at the annual St. Patrick's Day Mass at the Cathedral of the Holy Cross.
- 1998** The Irish Institute and the Irish Studies Program celebrated their new home at Connolly House. Work began on a three-year project to renovate and expand Higgins Hall, which housed the Biology and Physics departments. *U.S. News & World Report* rated the BC schools of Law, Education, and Nursing among the top 25 in their fields. BC undergraduates won more than 20 prestigious national fellowships, including a dozen Fulbrights and a coveted Marshall Scholarship.
- 1999** The School of Education was named the Carolyn A. and Peter S. Lynch School of Education in recognition of the couple's gift of more than \$10 million. For the fifth consecutive year, Boston College was ranked among the top 40 national universities by *U.S. News & World Report*. The McMullen Museum of Art's exhibition "Saints and Sinners: Caravaggio and the Baroque Image" attracted more than 65,000 visitors. BC announced its *Ever to Excel Capital Campaign*.
- 2000** The annual *U.S. News & World Report* survey ranked Boston College 38th among the nation's 228 national universities. Geoffrey and Rene Boisi committed \$5 million to establish the Center for Religion and American Public Life, directed by political scientist Alan Wolfe. The Norma Jean Calderwood Chair in Islamic and Asian Art was established.
- 2001** A \$2 million grant from the Lilly Endowment supported a Boston College program to encourage students to integrate faith and career. BC established a permanent Dublin home, on St. Stephen's Green, as a resource for the University's Irish Studies Program. Men's Hockey won its second national title, defeating the University of North Dakota.
- 2002** Boston College received a record number of undergraduate applications for the 2002-2003 academic year, with more than 21,000 applying for the approximately 2,200 available seats. *U.S. News & World Report* ranked the Carroll Graduate School 39th in the nation. The former Evening College was renamed the Woods College of Advancing Studies in honor of longtime dean James A. Woods, S.J.; President William P. Leahy, S.J., announced that Boston College would launch an initiative called "The Church in the 21st Century" to help renew and revitalize the Church in the wake of the clergy abuse scandal.
- 2003** The Boston College "Church in the 21st Century" initiative attracted national attention with its conferences and seminars. Boston College's *Ever to Excel Capital Campaign* surpassed its original \$400 million goal by generating more than \$440 million in gifts. BC announced that it would withdraw from the Big East and accept an invitation to join the Atlantic Coast Conference. Two Boston College students earned Rhodes Scholarships, the first in the University's history. The School of Nursing was renamed the William F. Connell School of Nursing in honor of longtime Trustee, William F. Connell '59.
- 2004** In June, Boston College acquired 43 acres of land and five buildings across Commonwealth Avenue in Brighton from the Archdiocese of Boston. BC also purchased St. Stephen's Priory in Dover, Mass. to be used as a retreat and conference center. President William P. Leahy, S.J., took the "Church in the 21st Century" program to Los Angeles, Phoenix, Dallas, Atlanta, Naples, and Chicago, so that alumni could discuss issues confronting the Catholic Church.
- 2005** Boston College's "Church in the 21st Century" initiative was made into a permanent center. The Yawkey Athletics Center, a 72,000 square-foot addition to Alumni Stadium, opened in the spring. BC accepted 130 students from Loyola and Tulane universities until their schools in New Orleans recovered from the effects of Hurricane Katrina. Future President Barack Obama addressed students at First Year Academic Convocation.
- 2006** A partnership between Boston College, the Archdiocese of Boston, and St. Columbkille Parish was formed to allow the parish school to continue offering a pre-kindergarten through 8th grade Catholic education for children in the Allston-Brighton community. The Carroll School of Management established the Winston Center for Leadership and Ethics to examine issues of ethical leadership. Boston College launched a minor in Jewish Studies in the College of Arts and Sciences. Boston College set new records for the number of research grants and dollars won by faculty and staff, with a total of 358 awards, amounting to a total of \$44.4 million.
- 2007** A record number of 20 Boston College students were awarded Fulbright Scholarships, including 18 undergraduates. In August, Boston College signed an agreement with the Archdiocese of Boston for the purchase of an additional 18 acres of land, and several administrative and academic buildings, on the Brighton Campus. The international student body more than doubled during the past 20 years, climbing from 360 in 1986-87 to 767 in 2007. On December 5, Boston College unveiled its 10-year strategic plan, including the addition of 100 faculty members, a recreation complex, a fine arts district, and athletic playing fields.
- 2008** The College of Arts and Sciences approved an interdisciplinary major in Islamic Civilization and Societies. The Lynch School of Education received foundation grants totaling \$9.2 million to expand its successful "Boston Connects" in the public elementary schools in Boston. In June, the Weston Jesuit School of Theology re-affiliated with Boston College and joined the Institute of Religious Education and Pastoral Ministry and C21 Online to form the Boston College School of Theology and Ministry. Boston College launched its \$1.5 billion *Light the World Capital Campaign*.
- 2009** On June 18, the City of Boston approved Boston College's plans for the Lower and Brighton campuses proposing the construction of a student center, a fine arts district, a recreation center, playing fields for intramural sports, and sufficient residence halls to meet 100% of demand for undergraduate housing. On November 11, BC dedicated a Veterans Memorial on the Burns Library lawn. The 68-foot-long granite wall is inscribed with the names of the 205 alumni who died in military service to their country.

A BOSTON COLLEGE CHRONOLOGY

- 2010** Planning began for the construction of Stokes Hall, along the southwest corner of Middle Campus. On April 10, BC defeated Wisconsin to win the NCAA men's hockey championship. The Geology and Geophysics Department was renamed the Department of Earth and Environmental Sciences to reflect environmental interest at BC. The *Times Higher Education* rankings placed Boston College at 161 among the top universities in the world. A \$20 million commitment from benefactors Patrick and Barbara Roche established the Roche Center for Catholic Education within the Lynch School.
- 2011** The Graduate School of Social Work commemorated 75 years of social work teaching and research. Construction began on Stokes Hall, the first new academic building to be constructed on Middle Campus in more than two decades.
- 2012** Boston College won its fifth NCAA Men's Ice Hockey National Championship, defeating Ferris State. A \$15 million commitment from alumnus Patrick Cadigan '57 created the Cadigan Alumni Center on the Brighton Campus. Boston College commenced its 150th anniversary celebration with a Sesquicentennial Mass at Fenway Park on September 15. Stayer Hall was named and dedicated in honor of University Trustee Ralph Stayer, his wife Shelly, and their family.
- 2013** Boston College continued its celebration of its 150th anniversary with academic symposia, a performance of student musical groups at Boston's Symphony Hall and a seven-city alumni and parent volunteer effort that packed 451,077 meals for shipment to West Africa. Stokes Hall, designed to foster interdisciplinary collaboration among the humanities departments and enhance student-faculty interaction, officially opened. It was made possible by a gift from University Trustee Pat Stokes '64 and his wife, Aja. Professor of History Robin Fleming was awarded a prestigious MacArthur Fellowship ("genius grant"), a first for a BC faculty member.
- 2014** Construction began on a 490-bed residence hall at 2150 Commonwealth Avenue, the site of the former More Hall. New endowed assistant professorships were established, part of an initiative to support junior faculty research and early-career development. The Institute for Advanced Jesuit Studies was launched.
- 2015** The Morrissey College of Arts & Sciences was named in honor of alumnus, long-serving trustee, and generous benefactor Robert J. Morrissey '60.
- 2016** Boston College was elevated to an R1 institution by the Carnegie Classification of Institutions of Higher Education, a designation for doctoral universities with the highest levels of research activity. The University initiated its 10-year NEASC accreditation and a new strategic planning effort. The *Light the World* campaign closed, the most successful capital campaign in BC history. A new residence hall opened at the former site of More Hall; the McMullen Museum of Art reopened at its new location on BC's Brighton Campus.
- 2017** The University mourned the passing on March 18 of BC's 24th President and first Chancellor, J. Donald Monan, S.J. In September, University President William P. Leahy, S.J., announced *Ever to Excel: Advancing Boston College's Mission*, a strategic plan to guide the University in the coming decade.
- 2018** The University welcomed the Fish Field House, a 125,983 square-foot indoor practice facility adjacent to Alumni Stadium; the Harrington Athletics Village, home to BC's new baseball, softball and intramural fields; the new 250-seat auditorium for Undergraduate Admission in Devlin Hall; and 300 Hammond Pond Parkway, a 25-acre parcel in Chestnut Hill.
- 2019** Construction began on the 150,000 square-foot integrated science building that now houses the Schiller Institute for Integrated Science and Society, and on the Pete Frates Center, an indoor practice facility for BC baseball and softball within the Harrington Athletics Village on the Brighton Campus.
- 2020** Boston College sent students home starting March 12, following the nationwide coronavirus outbreak. Fall semester classes began on August 31 with a requirement to wear masks and practice physical distancing on and off campus. The University launched the Forum on Racial Justice in America to examine issues of systemic racism and offer solutions through the expertise of faculty and staff. The Forum sponsored a series of events during the fall semester ranging from a Service of Hope and Reconciliation to an exploration of the challenges of environmental racism.
- 2021** The Boston College Women's Lacrosse team won the NCAA National Championship, defeating Syracuse University 16-10. The University required COVID-19 vaccinations of all students, faculty, and staff, and began the academic year with a community vaccination rate of 99.3 percent, among the highest in the United States.
- 2022** The Pine Manor Institute for Student Success (PMISS)—a \$100 million University initiative to enhance educational access for underrepresented students—opened its doors to 40 middle school students for a residential, summer enrichment program called the Academy. Erick Berrelleza S.J., was appointed the founding dean of Messina College, a residential, associate-degree granting school that will open in 2024 on BC's Brookline Campus.

**Undergraduate Admission: Day Students
Class of 2026**

Applicants	40,494
Enrollees	
Men	1,079
Women	1,256
Total First-Year Class	2,335

Enrollment (Full- & Part- Time): Fall 2022

Undergraduate Day	9,484
Advancing Studies (Undergraduate)	341
Graduate & Professional	5,250
Total Enrollment	15,075

Degrees Conferred: AY 2021-22

Undergraduate Day	2,290
Advancing Studies (Undergraduate)	54
Graduate, Professional, & Canonical	2,022
Total Degrees Conferred	4,366

Alumni: Summer 2022

Living Alumni	204,235
---------------	---------

Faculty: AY 2022-23

Full-Time Faculty	888
Part-Time Faculty (FTE)	232.33
Teaching Fellows	135
Teaching Assistants	370

Staff: Fall 2022

Professional, Administrative	1,747
Secretarial, Clerical, Technical, Attendants	461
Dining, Facilities, Plant, Police Services	566
Total Positions	2,774

Physical Plant: Spring 2022

Acres	
Chestnut Hill Campus	117
Brighton Campus	69
Newton Campus	40
Brookline Campus	50
Outlying Properties	129
Total Acres	405

Buildings	
Administrative/Academic/Auxiliary	71
Student Residence	34
Other	83
Total Buildings	188

Libraries: FY 2022

Total Volumes	3,326,212
---------------	-----------

Finance: FY 2022

Total Operating Revenues and Other Support
\$1,202.2 million

Total Operating Expenses
\$1,202.0 million

ADMINISTRATION & FACULTY

BOARD OF TRUSTEES MEMBERSHIP

2022-2023

Chair

John F. Fish*
Chairman and Chief Executive Officer
Suffolk Construction Company

Vice Chair

Philip W. Schiller '82*
Apple Fellow
Apple Computer, Inc.

Secretary

Susan Martinelli Shea '76*
Founder and President
Dancing with the Students

Michael C. Ascione '93

Managing Director
Berkshire Partners

Guido M. Barilla

Chairman
Barilla G. & R. Fratelli S.p.A.

Steven M. Barry '85*

Managing Director, Chief Investment Officer of Fundamental Equity
Goldman Sachs Asset Management

Patricia Lynott Bonan '79

Managing Director (Ret.)
JPMorgan Chase & Co.

D. Scott Brown '79

President and Chief Executive Officer (Ret.)
Sage Products LLC

Jacqueline P. Canney '89

Chief People Officer
ServiceNow

James D. Carey, Esq., '88, J.D. '91

Senior Principal
Stone Point Capital

Hon. Darcel D. Clark '83

District Attorney
Bronx County District Attorney's Office

Michelle R. Codrington

Christopher S. Collins, S.J.

Vice President for Mission
University of St. Thomas

William C. Connell '94

Co-Founder and Partner
High Road Capital Partners

Robert J. Cooney, Esq. '74

Partner
Cooney & Conway

Leo J. Corcoran, Esq. '81

President
Autumn Development Company, Inc.

Sandra M. Edgerley

Chair Emerita
Boston Foundation

Molly Ferrante

VP of Philanthropy
The Ferrante Group

John J. Flatley '86

President
John J. Flatley Company

Janice Gipson '77

Won Young Giuriceo '95

Patrick W. Grady '04

Partner
Sequoia Capital

Daniel S. Hendrickson, S.J.

President
Creighton University

Michaela Murphy Hoag '86*

Founder and Chair
Part the Cloud

René F. Jones '86*

Chairman and Chief Executive Officer
M&T Bank

Alfred F. Kelly, Jr.*

Chairman and Chief Executive Officer
Visa

Michelle A. Knight '98, M.S. '05

Chief Executive Officer and Chief Economist
Ropes Wealth

Patricia L. Kraft

Jason R. Krantz '95

Executive Chairman and Founder
Definitive Healthcare

William P. Leahy, S.J.*

President
Boston College

Lise Leist

Diversity Consultant

Douglas W. Marcouiller, S.J., M.Div. '86

General Counselor, Society of Jesus
Curia Generalizia della Compagnia di Gesù

Peter K. Markell '77

Executive Vice President of Administration and Finance,
CFO and Treasurer (Ret.)
Partners HealthCare

Carmine A. Martignetti '76

President and Co-Owner
Martignetti Companies

Kathleen M. McGillicuddy, NC '71

Executive Vice President (Ret.)
FleetBoston Financial

Denise M. Morrison '75*

President and Chief Executive Officer (Ret.)
Campbell Soup Company

BOARD OF TRUSTEES MEMBERSHIP (CONT.)

2022-2023

John C. Morrissey III
Managing Director
Shea Ventures

Robert F. Morrissey, Esq. '95, J.D. '02
Partner
Morrissey, Hawkins & Lynch

Brien M. O'Brien '80
Chairman and CEO
Port Capital LLC

David P. O'Connor '86
Senior Managing Partner
High Rise Capital Partners, LLC

Cyril P. Opeil, S.J., Ph.D. '04
Superior
Boston College Jesuit Community

Kevin E. Pearson '90, M.A. '91, J.D. '98
General Manager
Georgia Power Company

Stephen J. Pemberton '89, D.B.A. '15 (Hon.), M.S. '19
Chief Human Resources Officer
Workhuman

Jonathan M. Rather '82
Senior General Partner
Welsh, Carson, Anderson & Stowe

Kendall B. Reid '79, D.F.A. '18 (Hon.)
Producer/Director (Ret.)
HBO Sports

Bijan R. Sabet '91
General Partner
Spark Capital

Navyn Dattoo Salem '94, D.S.S. '12 (Hon.)
Founder & CEO
Edesia

Marc P. Seidner '88*
Chief Investment Officer
PIMCO

Marianne D. Short, Esq., NC '73, J.D. '76*
Executive Vice President and Chief Legal Officer (Ret.)
UnitedHealth Group

Kevin A. Smart '99*
Managing Director
JPMorgan Chase & Co.

Shelly A. Stayer
Chairwoman
Johnsonville Sausage LLC

Elizabeth W. Vanderslice '86
Partner
Trewstar Corporate Board Services

Michael D. White '74
Chairman, President, Chief Executive Officer (Ret.)
DIRECTV

Elisa Gabelli Wilson '95
President
Gabelli Foundation Inc.

Elizabeth Eder Zobel '87
Chairman
Teach for the Philippines

CHAIRS – BOARD OF TRUSTEES

Cornelius W. Owens	1972-1975
Thomas J. Galligan, Jr.	1975-1978
James P. O'Neill	1978-1981
William F. Connell	1981-1984
David S. Nelson	1984-1987
Thomas A. Vanderslice	1987-1990
John M. Connors, Jr.	1990-1993
Geoffrey T. Boisi	1993-1996
Richard F. Syron	1996-1999
Charles I. Clough, Jr.	1999-2002
John M. Connors, Jr.	2002-2005
Pat Stokes	2005-2008
William J. Geary	2008-2011
Kathleen M. McGillicuddy	2011-2014
John F. Fish	2014-2017
Peter K. Markell	2017-2020
John F. Fish	2020-

*Executive Committee Member.

Note: Only Boston College degrees listed.

Source: President's Office

TRUSTEE ASSOCIATES MEMBERSHIP

2022-2023

Timothy S. Allen**Mary Jane Vouté Arrigoni****Drake G. Behrakis '86**
President and Chief Executive Officer
Marwick Associates**Peter W. Bell '86**
General Partner
Amity Ventures**Geoffrey T. Boisi '69**
Chairman and Chief Executive Officer
Roundtable Investment Partners LLC**Matthew J. Botica, Esq. '72**
Partner (Ret.)
Winston & Strawn LLP**Cathy M. Brienza, NC '71**
Partner (Ret.)
WallerSutton 2000, LP and
Waller-Sutton Media Partners, LP**Karen Izzi Bristing '84**
Owner
Equinox Equestrian Center**Wayne A. Budd, Esq. '63, LL.D. '13 (Hon.)**
Senior Counsel
Goodwin Procter LLP**Patrick Carney '70**
Chairman Emeritus
Claremont Companies**Charles I. Clough, Jr. '64**
Chairman and Chief Executive Officer
Clough Capital Partners, LP**Juan A. Concepción, Esq. '96, M.Ed. '97, J.D. & M.B.A. '03**
Director of Policy and HR Compliance
MassDOT/MBTA**Margot C. Connell, L.H.D. '09 (Hon.)**
Chair and Member of the Advisory Board
Connell Limited Partnership**John M. Connors, Jr. '63, D.B.A. '07 (Hon.)**
Chairman
The Connors Family Office**Kathleen A. Corbet '82**
Founder and Principal
Cross Ridge Capital, LLC**Robert F. Cotter '73**
President (Ret.)
Kerzner International**Brian E. Daley, S.J.**
Husking Professor of Theology
University of Notre Dame**Claudia Henao de la Cruz '85**
Past Chair
Centro Mater Foundation**Michael H. Devlin II '88**
Managing Director
Curragh Capital Partners**Robert M. Devlin**
Chairman
Curragh Capital Partners**Francis A. Doyle '70, M.B.A. '75**
President and Chief Executive Officer
Connell Limited Partnership**Cynthia Lee Egan '78**
President of Retirement Plan Services (Ret.)
T. Rowe Price**John R. Egan '79**
Managing Partner
Carruth Management, LLC**Michael E. Engh, S.J.**
Chancellor
Loyola Marymount University**Emilia M. Fanjul**
Boston College Parent**Mario J. Gabelli**
Chairman and Chief Executive Officer
GAMCO Investors, Inc.**William J. Geary '80**
Cofounder and Partner
Flare Capital Partners**Susan McManama Gianinno '70**
Chairman
Publicis North America**David T. Griffith '68**
Vice Chairman (Ret.)
R W Baird**Mary J. Steele Guilfoile '76**
Chairman
MG Advisors, Inc.**Kathleen Powers Haley '76**
Vice President of Business Development
United Premium Foods**John L. Harrington '57, M.B.A. '66, D.B.A. '10 (Hon.)**
Chairman of the Board
Yawkey Foundation**Christian W. E. Haub**
President and Chairman
Emil Capital Partners, LLC**Kathleen Flatley Ix '88, M.Ed. '92****Richard A. Jalkut '66**
President and Chief Executive Officer
TPx Communications**Michael D. Jones, Esq. '72, J.D. '76**
Chief Operating Officer (Ret.)
PBS**Edmund F. Kelly**
Chairman and Chief Executive Officer (Ret.)
Liberty Mutual Group**Robert K. Kraft**
Chairman and Chief Executive Officer
The Kraft Group

TRUSTEE ASSOCIATES MEMBERSHIP (CONT.)

2022-2023

John L. LaMattina '71

Senior Partner
PureTech Ventures

Peter S. Lynch '65, LL.D. '95 (Hon.)

Vice Chairman
Fidelity Management & Research Company

Matthew F. Malone, S.J.

President and Editor in Chief
America Media

T.J. Maloney '75

Chairman and Chief Executive Officer
Lincolnshire Management, Inc.

David M. McAuliffe '71

Managing Director of Investment Banking (Ret.)
J.P. Morgan

William S. McKiernan '78

President
WSM Capital, LLC

Robert J. Morrissey, Esq. '60, LL.D. '14 (Hon.)

Senior Partner
Morrissey, Hawkins & Lynch

John V. Murphy '71

Chairman, President, and CEO (Ret.)
Oppenheimer Funds, Inc.

R. Michael Murray, Jr. '61, M.A. '65

Director Emeritus
McKinsey & Company, Inc.

Robert J. Murray '62

Chairman and Chief Executive Officer (Ret.)
New England Business Service, Inc.

Therese E. Myers, NC '66

Chief Executive Officer
Bouquet Multimedia, LLC

Thomas P. O'Neill III '68

Chief Executive Officer
O'Neill and Associates

Brian G. Paulson, S.J., S.T.L. '93

President
Jesuit Conference of Canada and the United States

Sally Engelhard Pingree

Director and Vice Chairman
Engelhard Hanovia, Inc.

Paula D. Polito '81

Client Strategy Officer and Group Managing Director
UBS Wealth Management Americas

R. Robert Popeo, Esq., J.D. '61

Chairman and President
Mintz, Levin, Cohn, Ferris, Glovsky & Popeo, PC

John J. Powers '73

Managing Director
Goldman Sachs & Company

Richard F. Powers III '67

Advisory Director (Ret.)
Morgan Stanley

Frank E. Previte '65

Founder, Chairman, and Chief Executive Officer
EBI Consulting

Ambassador Pierre-Richard Prosper, Esq. '85

Counsel
Arent Fox LLP

Nicholas S. Rashford, S.J.

Professor
St. Joseph's University

Thomas J. Rattigan '60

Thomas F. Ryan, Jr. '63

Private Investor (Ret.)

Rev. Nicholas A. Sannella '67

Pastor
Immaculate Conception Parish

Randall P. Seidl '85

Chief Executive Officer
Revenue Acceleration, Top Talent Recruiting

Andrew A. Shafter

Senior Client Portfolio Manager
Community Capital Management, Inc.

John J. Shea, S.J., M.Ed. '70

University Staff Chaplain
Fordham University

Sylvia Q. Simmons, M.Ed. '62, Ph.D. '90, D.H.L. '11 (Hon.)

President (Ret.)
American Student Assistance Corporation

Pat Stokes '64

Chairman of the Board and Chief Executive Officer (Ret.)
Anheuser-Busch Companies, Inc.

Robert L. Sullivan '50, M.A. '52

International Practice Director (Ret.)
Peat, Marwick, Mitchell & Company

Richard F. Syron '66, LL.D. '89 (Hon.)

Jeffrey P. von Arx, S.J., M.Div. '81

Superior
LaFarge Jesuit Community

Vincent A. Wasik

Co-Founder and Principal
MCG Global, LLC

David C. Weinstein, Esq., J.D. '75

Chief of Administration (Ret.)
Fidelity Investments

Benaree P. Wiley, D.P.A. '09 (Hon.)

President and Chief Executive Officer (Emeritus)
The Partnership, Inc.

Jeremy K. Zipple, S.J. '00, S.T.L. '14

Executive Editor
America Media

OFFICERS OF THE UNIVERSITY

2022-2023

President

William P. Leahy, S.J.

Provost & Dean of Faculties

David Quigley

Executive Vice President

Michael J. Lochhead

Vice President & University Secretary

Casey Beaumier, S.J.

Vice President for Facilities Management

Daniel F. Bourque

Vice President for Information Technology Services

Michael J. Bourque

Financial Vice President & Treasurer

John D. Burke

Vice President for University Mission & Ministry

John T. Butler, S.J.

Vice President for Student Affairs

Shawna Cooper Whitehead

Senior Vice President for University Advancement

Andrew Davidson

Vice President for Institutional Research & Planning

Mara L. Hermano

Vice President for Governmental & Community Affairs

Thomas J. Keady

Vice President, Executive Director of Pine Manor Institute for Student Success

Joy H. Moore

Vice President & Executive Assistant to the President

Kevin J. Shea

Vice President for Human Resources

David P. Trainor

Vice President for Development

Amy I. Yancey

ACADEMIC ADMINISTRATION

2022-2023

Office of the Provost and Dean of Faculties

David Quigley, Provost & Dean of Faculties

Joseph M. Carroll, Vice Provost for Finance & Administration

Thomas Chiles, Vice Provost for Research & Academic Planning

James F. Keenan, S.J., Vice Provost for Global Engagement

John L. Mahoney, Vice Provost for Enrollment Management

Akua Sarr, Vice Provost for Undergraduate Academic Affairs

Billy Soo, Vice Provost for Faculties

Sunand Bhattacharya, Associate Vice Provost for Design & Innovation Strategies

Jessica A. Greene, Associate Vice Provost for Assessment & Accreditation

Morrissey College of Arts & Sciences

Gregory Kalscheur, S.J., Dean

Treseanne Ainsworth, Associate Dean (Undergraduate)

Joseph Desciak, Director of Academic Advising Center / Associate Dean (Undergraduate)

Brian J. Gareau, Associate Dean for the Core

Candace Hetzner, Associate Dean for Academic Affairs (Graduate)

Robert V. Howe, Associate Dean for Admission & Administration (Graduate)

Rafael E. Luna, Associate Dean (Undergraduate)

Thomas Mogan, Interim Associate Dean (Undergraduate)

Eugene F. McMahon, Associate Dean for Finance & Administration

Boston College Law School

Odette Lineau, Dean

Filippa M. Anzalone, Associate Dean for Library & Technology Services / Professor of Law

Mary P. Holper, Associate Dean for Experiential Learning & Global Engagement

Daniel A. Lyons, Associate Dean for Academic Affairs

Jennifer M. Perrigo, Associate Dean for Strategic & Student Affairs

Katharine Young, Associate Dean for Faculty & Global Programs

Joseph R. Vitale, Associate Dean for Finance & Administration

Woods College of Advancing Studies

Karen L. Muncaster, Dean

Michelle E. Bloomer, Associate Dean for Undergraduate Programs

Tristan E. Johnson, Associate Dean for Graduate Programs

Aleksandar S. Tomic, Associate Dean for Strategy, Innovation & Technology / Senior Program Director

Christina Williams, Associate Dean for Administration & Finance

School of Social Work

Gautam N. Yadama, Dean

Kirsten Davison, Associate Dean for Research

Svetlana Emery, Associate Dean for Finance, Research & Administration

Teresa T. Schirmer, Associate Dean for Student Experience

Thomas Walsh, Associate Dean & MSW Program Director

Carroll School of Management

Andrew C. Boynton, Dean

Ronnie Sadka, Senior Associate Dean for Faculty

Ethan A. Sullivan, Senior Associate Dean for Undergraduate Program

Carla V. Boudreau, Associate Dean for Finance & Administration

Marilyn Eckelman, Associate Dean for Graduate Programs

Judith Gordon, Associate Dean for Teaching & Learning

Connell School of Nursing

Katherine E. Gregory, Dean

Christopher Grillo, Associate Dean for Finance & Administration

Andrew Dwyer, Interim Associate Dean (Graduate)

Christopher Lee, Associate Dean for Research

M. Colleen Simonelli, Associate Dean (Undergraduate)

Lynch School of Education & Human Development

Stanton Wortham, Dean

Julia E. DeVoy, Associate Dean for Undergraduate Student Programs

David M. Goodman, Associate Dean for Strategic Initiatives & External Relations

Ana M. Martínez-Alemán, Associate Dean for Faculty & Academic Affairs

Yasmin Nuñez, Associate Dean for Finance & Administration

Brian Smith, Associate Dean for Research

Steven Viveiros, Associate Dean for Graduate Student Services

School of Theology & Ministry

Michael McCarthy, S.J., Dean

Jennifer Bader, Associate Dean for Academic Affairs

Maura C. Colleary, Associate Dean for Finance & Administration

Jacqueline Regan, Associate Dean for Student Affairs & Career Services

Anthony P. Russo, Associate Dean for Enrollment Management

Messina College

Erick Berrelleza, S.J., Dean

University Libraries

Thomas B. Wall, University Librarian

Scott R. Britton, Associate University Librarian Access, Administration, & Diversity

Christian Yves Dupont, Burns Librarian & Associate University Librarian, Collections

Vacant, Associate University Librarian, Digital Programs & Technology Services

Note: Data as of November 2022

Source: Department of Human Resources

Source: Department of Human Resources

ACADEMIC INSTITUTES AND CENTERS

2022-2023

Barbara and Patrick Roche Center for Catholic Education.....	Melodie Wyttenbach, Executive Director
Boisi Center for Religion & American Public Life.....	Mark Massa, S.J., Director
Center for Christian-Jewish Learning.....	Daniel Joslyn-Siemiakoski, Director
Center for Corporate Citizenship.....	Katherine V. Smith, Executive Director
Center for Human Rights & International Justice.....	Daniel Kanstroom, Co- Director; M. Brinton Lykes, Co-Director
Center for International Higher Education.....	Gerardo L. Blanco, Academic Director; Rebecca C. Schendel, Managing Director
Center for Irish Programs.....	Guy Beiner, Director
Center for Retirement Research.....	Alicia H. Munnell, Director
Center for the Study of Testing, Evaluation & Educational Policy.....	Henry I. Braun, Director
Center for Work & Family.....	J. Bradley Harrington, Executive Director
Clough Center for the Study of Constitutional Democracy.....	Jonathan Laurence, Director
Corcoran Center for Real Estate & Urban Action.....	Neil P. McCullagh, Executive Director
Global Leadership Institute.....	<i>Vacant at Time of Publication</i>
Institute for Advanced Jesuit Studies.....	Casey Beaumier, S.J., Director
Institute for the Liberal Arts.....	Mary T. Crane, Director
Institute for Scientific Research.....	<i>Vacant at Time of Publication</i>
Institute for the Study and Promotion of Race & Culture.....	Alex Pieterse, Director
Jesuit Institute.....	James F. Keenan, S.J., Director
Lonergan Institute.....	Jeremy Wilkins, Director
McGillycuddy-Logue Center for Undergraduate Global Studies.....	<i>Vacant at Time of Publication</i>
McMullen Museum of Art.....	Nancy D. Netzer, Director
Rappaport Center for Law & Public Policy.....	Elisabeth J. Medvedow, Executive Director
Ricci Institute for Chinese-Western Cultural History.....	M. Antoni J. Ucerler, S.J., Director
Shea Center for Entrepreneurship.....	Jere Doyle, Executive Director
Sloan Center on Aging & Work.....	Jacquelyn B. James, Co-Director; Christina J. Matz, Co-Director
TIMSS/PIRLS ¹ International Study Center.....	Ina V. Mullis, Co-Director; Matthias von Davier, Co-Director
Walsh Center for Thriving Children.....	Mary Walsh, Director
Winston Center for Leadership & Ethics.....	Monetta C. Edwards, Director

¹ Trends in International Mathematics and Science Study; Progress in International Reading Literacy Study.

Note: Additional centers are listed on the University's chart of administration.

Source: Department of Human Resources

THE JESUIT COMMUNITY AT BOSTON COLLEGE

With 50 members, the Jesuit Community at Boston College is one of the larger apostolic communities of the Society of Jesus throughout the world. Twenty-seven Jesuit priests serve in the University as either full-time or part-time members of the administration, faculty, and staff. Many of them also offer Ignatian retreats and spiritual direction to faculty, staff, and students and provide regular assistance to the diocesan church, both locally and nationally. Other Jesuits in residence include staff of the St. Ignatius Parish and visitors from around the world who are studying for graduate degrees at the University or doing other private sabbaticals from their home community. Two are involved in ministries beyond the University, two who act as the Jesuit Superior and Administrator of the Jesuit Community itself, and six who are retired professors.

St. Mary's Hall is the primary residence of the Jesuit Community, although some Jesuits live in six smaller residences around the perimeter of the campus. Two Jesuits live in student residence halls. For further details, see the Jesuit Community web page at <http://www.bc.edu/content/bc/sites/jesuit.html>.

Source: Rector, Jesuit Community

THE SAINT PETER FABER JESUIT COMMUNITY AT BOSTON COLLEGE

With 69 members, the Saint Peter Faber Jesuit Community (FJC) is an international group of Jesuits whose main apostolate is theological reflection, scholarship, and research. FJC includes Priests, Scholastics, and Brothers who come to study and teach Theology, and to prepare for ministry. The Community is located on Foster Street, adjacent to the Boston College Brighton campus.

Together with the ecclesiastical faculty within the Boston College School of Theology and Ministry (STM), FJC forms an Assistancy Apostolate that is accountable to the Jesuit Conference Board. The Major Superior is the President of the Jesuit Conference.

Source: Rector, Saint Peter Faber Jesuit Community

Chart of Administration

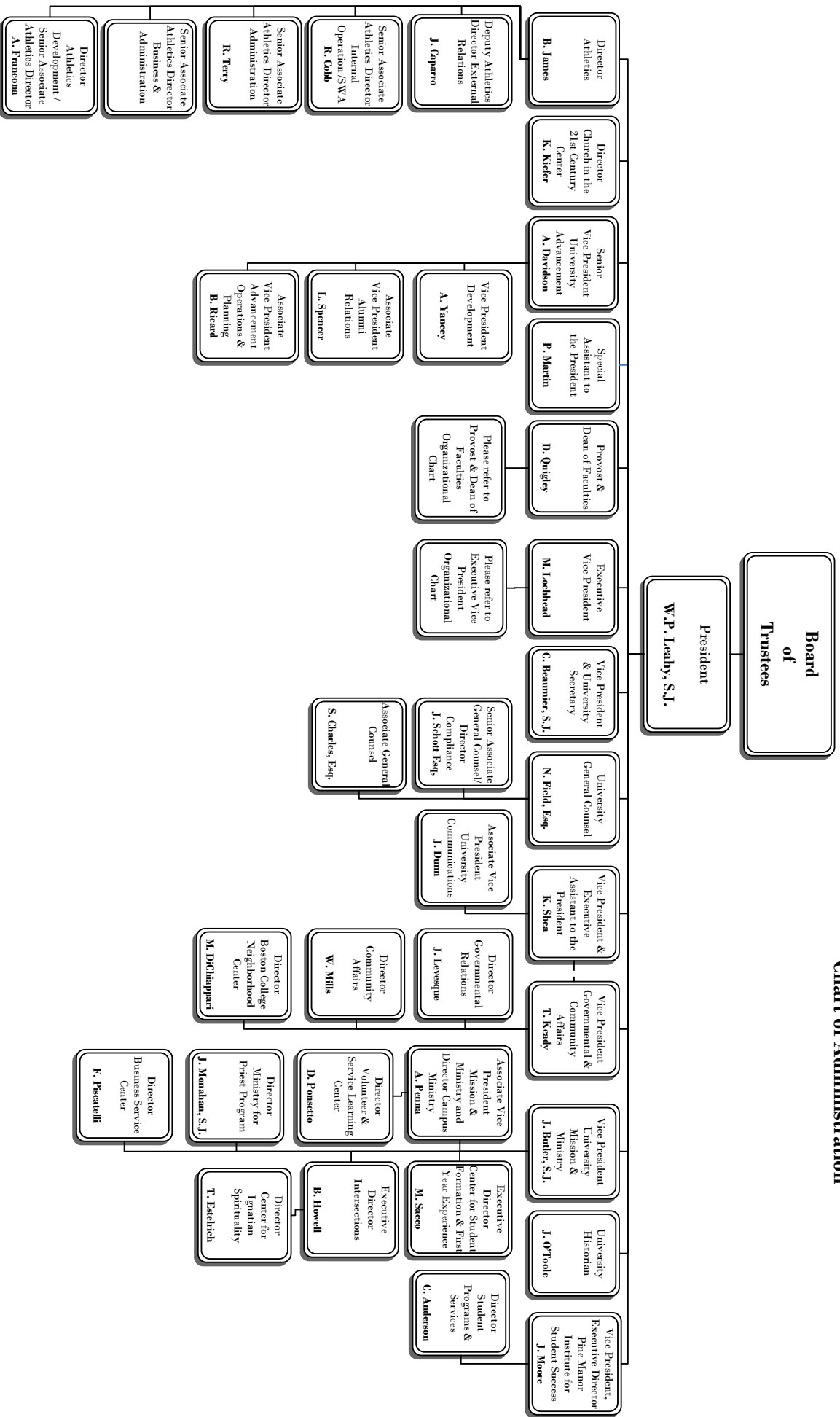

Source: Department of Human Resources, November 2022

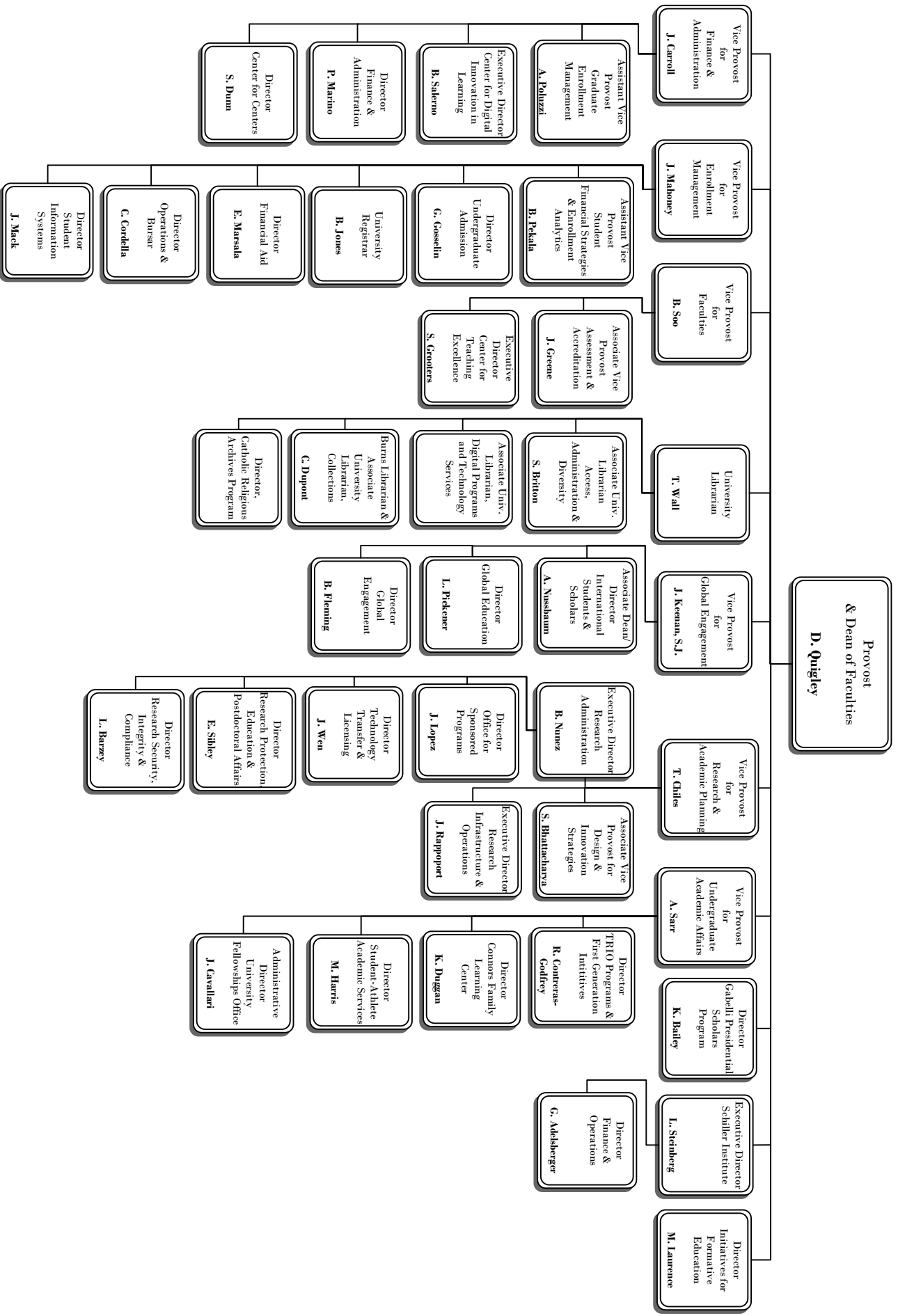

Source: Department of Human Resources, November 2022

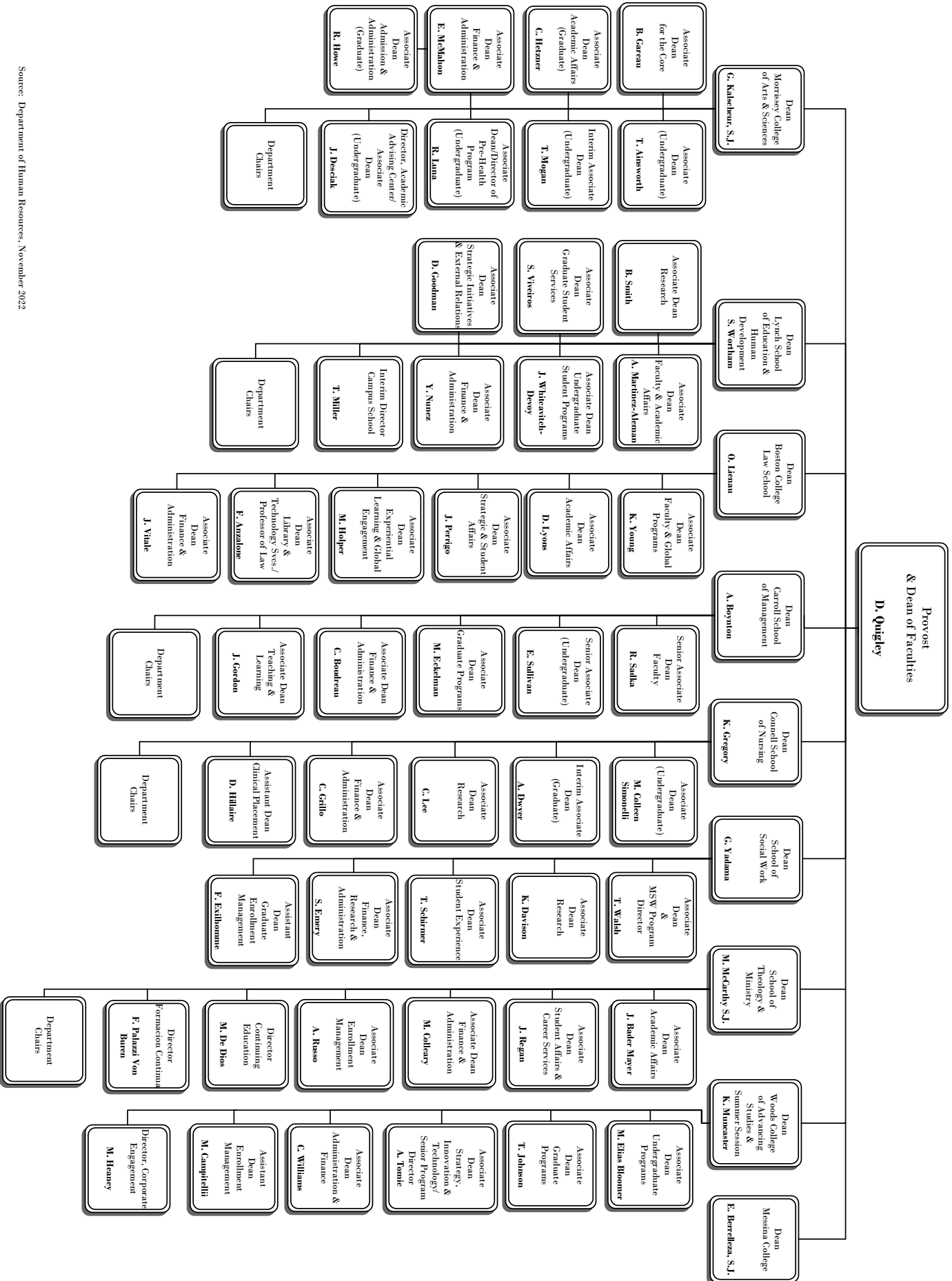

Source: Department of Human Resources, November 2022

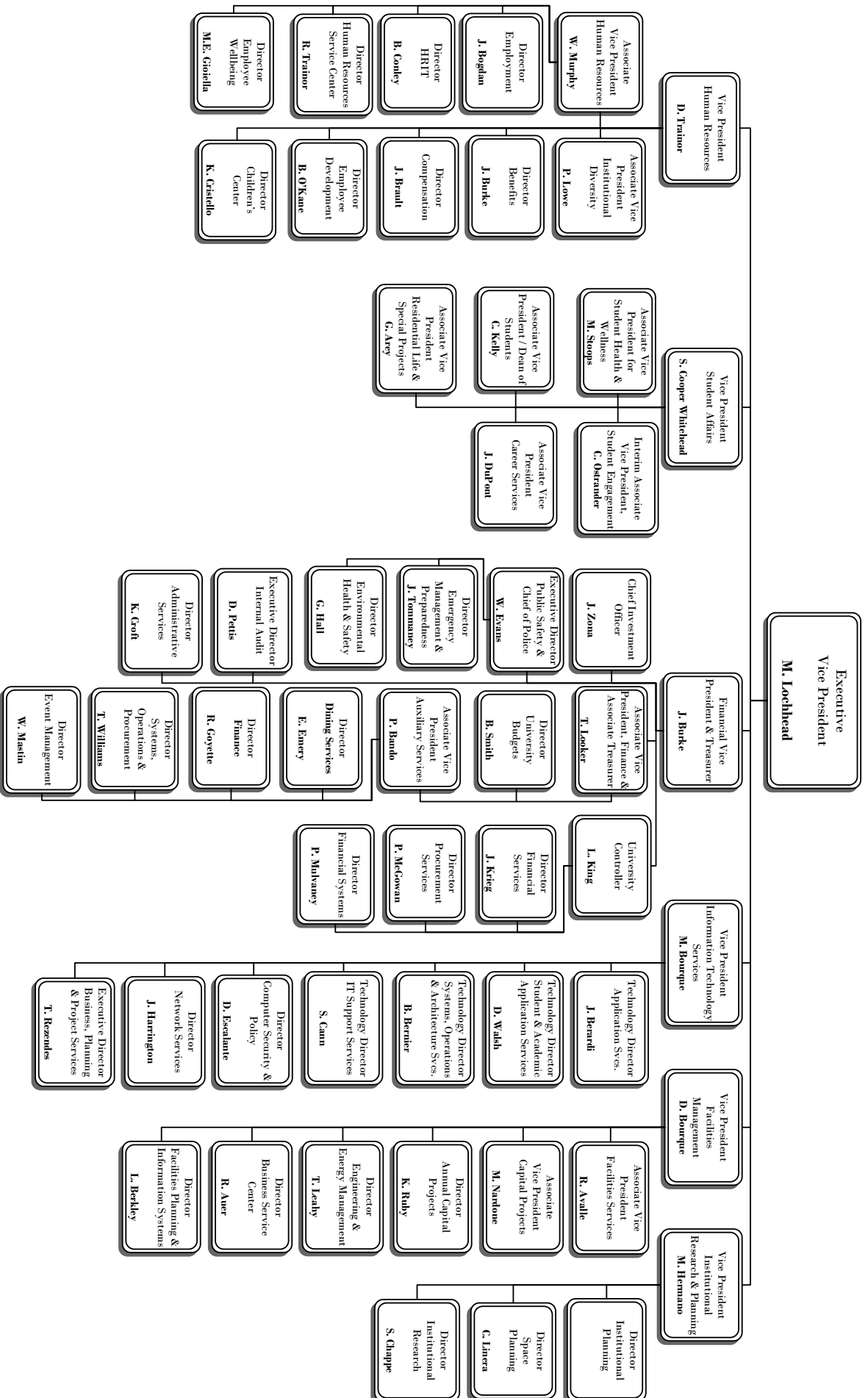

* AHANA – African American, Hispanic, Asian, and Native American
 Source: Department of Human Resources, November 2022

PROFESSIONAL, ADMINISTRATIVE, AND SUPPORT STAFF
By Gender, Fall 2022

	Full-Time Positions					Part-Time Positions					Total	Total
	Men	Women	Open	Total	FTE	Men	Women	Open	Total	FTE	Positions	FTE
Professional, Administrative												
Athletics	114	38	12	164	164.00	9	3	3	15	7.37	179	171.37
Executive Vice President	2	7	3	12	12.00	0	1	0	1	0.80	13	12.80
Facilities Management	53	12	6	71	71.00	0	0	0	0	0.00	71	71.00
Financial Vice President ¹	68	57	20	145	145.00	0	0	0	0	0.00	145	145.00
Human Resources	11	29	2	42	42.00	0	1	0	1	0.06	43	42.06
Information Technology Services	138	50	24	212	212.00	0	0	0	0	0.00	212	212.00
Mission & Ministry	14	15	4	33	33.00	0	1	2	3	0.90	36	33.90
President ²	41	32	7	80	80.00	3	1	1	5	2.70	85	82.70
Provost & Dean of Faculties	206	336	56	598	598.00	4	7	4	15	7.64	613	605.64
Student Affairs	49	84	10	143	143.00	9	7	3	19	5.49	162	148.49
University Advancement	55	108	25	188	188.00	0	0	0	0	0.00	188	188.00
Total	751	768	169	1688	1688.00	25	21	13	59	24.96	1,747	1,712.96
Secretarial, Clerical, Technical, Attendants												
Athletics	11	6	1	18	18.00	0	0	0	0	0.00	18	18.00
Executive Vice President	0	3	0	3	3.00	0	0	0	0	0.00	3	3.00
Facilities Management	2	4	1	7	7.00	2	1	0	3	1.45	10	8.45
Financial Vice President ¹	36	16	6	58	58.00	2	3	2	7	4.18	65	62.18
Human Resources	1	6	0	7	7.00	0	0	0	0	0.00	7	7.00
Information Technology Services	19	8	2	29	29.00	0	0	0	0	0.00	29	29.00
Mission & Ministry	1	4	0	5	5.00	0	0	0	0	0.00	5	5.00
President ²	0	5	1	6	6.00	1	1	0	2	1.31	8	7.31
Provost & Dean of Faculties	53	138	24	215	215.00	2	7	7	16	7.99	231	222.99
Student Affairs	8	17	4	29	29.00	1	8	2	11	5.75	40	34.75
University Advancement	14	22	9	45	45.00	0	0	0	0	0.00	45	45.00
Total	145	229	48	422	422.00	8	20	11	39	20.68	461	442.68
Dining, Facilities, Plant, Police Services												
Dining Services	93	88	15	196	196.00	5	17	6	28	18.21	224	214.21
Grounds & Trades	109	2	6	117	117.00	0	0	0	0	0.00	117	117.00
Housekeeping	105	66	8	179	179.00	0	0	0	0	0.00	179	179.00
Mailroom	9	0	0	9	9.00	0	0	0	0	0.00	9	9.00
Police	30	3	4	37	37.00	0	0	0	0	0.00	37	37.00
Total	346	159	33	538	538.00	5	17	6	28	18.21	566	556.21
Total Positions	1,242	1,156	250	2,648	2,648.00	38	58	30	126	63.85	2,774	2,711.85

¹ Includes Financial and Auxillary Services.

² Includes Office of the President, Office of the Senior Vice President and all executives.

Note: The above figures represent all permanent positions funded by the University as of November 1, 2022. Full-time/Part-time based on FTE only. Sponsored research positions are not included. Positions funded partially by the University and partially by outside contracts or grants are counted above as part-time University positions. Excludes Reserve Positions.

Source: Department of Human Resources

PROFESSIONAL, ADMINISTRATIVE, AND SUPPORT STAFF

By VP Area, Fall 2022

	Full-Time Positions					Part-Time Positions					Total	Total
	Men	Women	Open	Total	FTE	Men	Women	Open	Total	FTE	Positions	FTE
Athletics	125	44	13	182	182.00	9	3	3	15	7.37	197	189.37
Executive Vice President	2	10	3	15	15.00	0	1	0	1	0.80	16	15.80
Facilities Management	278	84	21	383	383.00	2	1	0	3	1.45	386	384.45
Financial Vice President ¹	227	164	45	436	436.00	7	20	8	35	22.39	471	458.39
Human Resources	12	35	2	49	49.00	0	1	0	1	0.06	50	49.06
Information Technology Services	157	58	26	241	241.00	0	0	0	0	0.00	241	241.00
Mission & Ministry	15	19	4	38	38.00	0	1	2	3	0.90	41	38.90
President ²	41	37	8	86	86.00	4	2	1	7	4.01	93	90.01
Provost & Dean of Faculties	259	474	80	813	813.00	6	14	11	31	15.63	844	828.63
Student Affairs	57	101	14	172	172.00	10	15	5	30	11.24	202	183.24
University Advancement	69	130	34	233	233.00	0	0	0	0	0.00	233	233.00
Total	1,242	1,156	250	2,648	2,648.00	38	58	30	126	63.85	2,774	2,711.85

¹ Includes Financial and Auxillary Services.

² Includes Office of the President, Office of the Senior Vice President and all executives.

Note: The above figures represent all permanent positions funded by the University as of November 1, 2022. Full-time/part-time based on FTE only. Sponsored research positions are not included.

Positions funded partially by the University and partially by outside contracts or grants are counted above as part-time University positions. Excludes Reserve Positions.

Source: Department of Human Resources

RESTRICTED FUNDED STAFF

By Gender and FTE, Fall 2022

	Full-Time Positions				Part-Time Positions				Total	Total
	Men	Women	Total	FTE	Men	Women	Total	FTE	Positions	FTE
Professional, Administrative	7	40	47	45.68	3	8	11	5.65	58	51.33
Research Staff	54	66	120	119.80	9	3	12	5.37	132	125.17
Secretarial, Clerical, Technical	4	16	20	19.54	0	2	2	0.51	22	20.05
Total Positions	65	122	187	185.02	12	13	25	11.53	212	196.55

Note: Incremental restricted funded positions supported entirely by contract & grant, endowment or restricted gift funding as of November 1, 2022.

Source: Department of Human Resources

FACULTY BY SCHOOL AND RANK

2022-2023

School	Professor		Associate		Assistant		Instructor/ Lecturer		Total	
	No.	%	No.	%	No.	%	No.	%	No.	%
	Arts & Sciences	198	38%	154	30%	111	21%	59	11%	522
Education	32	44%	28	39%	7	10%	5	7%	72	100%
Law	31	52%	15	25%	6	10%	8	13%	60	100%
Management	38	31%	34	28%	33	27%	16	13%	121	100%
Nursing	7	13%	18	35%	22	42%	5	10%	52	100%
Social Work	7	22%	11	34%	14	44%	0	0%	32	100%
Theology & Ministry	10	36%	13	46%	4	14%	1	4%	28	100%
Advancing Studies	0	0%	0	0%	0	0%	1	100%	1	100%
Total	323	36%	273	31%	197	22%	95	11%	888	100%

Note: Includes all full-time faculty members who are not on unpaid leave.

Source: Office of the Provost and Dean of Faculties

FACULTY BY SCHOOL AND GENDER 2022-2023

School	Men		Women		Total	
	No.	%	No.	%	No.	%
Arts & Sciences	329	63%	193	37%	522	100%
Education	32	44%	40	56%	72	100%
Law	32	53%	28	47%	60	100%
Management	72	60%	49	40%	121	100%
Nursing	6	12%	46	88%	52	100%
Social Work	13	41%	19	59%	32	100%
Theology & Ministry	19	68%	9	32%	28	100%
Advancing Studies	1	100%	0	0%	1	100%
Total	504	57%	384	43%	888	100%

Note: Includes all full-time faculty members who are not on unpaid leave.
Source: Office of the Provost and Dean of Faculties

FACULTY BY SCHOOL AND TENURE STATUS 2022-2023

School	Tenured Faculty		Tenure Track Faculty		Non-Tenure Track Faculty		Total	
	No.	%	No.	%	No.	%	No.	%
Arts & Sciences	281	54%	85	16%	156	30%	522	100%
Education	51	71%	7	10%	14	19%	72	100%
Law	35	58%	2	3%	23	38%	60	100%
Management	54	45%	26	21%	41	34%	121	100%
Nursing	15	29%	6	12%	31	60%	52	100%
Social Work	16	50%	10	31%	6	19%	32	100%
Theology & Ministry	19	68%	3	11%	6	21%	28	100%
Advancing Studies	0	0%	0	0%	1	100%	1	100%
Total	471	53%	139	16%	278	31%	888	100%

Note: Includes all full-time faculty members who are not on unpaid leave.
Source: Office of the Provost and Dean of Faculties

FACULTY BY HIGHEST DEGREE EARNED AND GENDER 2022-2023

Degree	Men		Women		Total	
	No.	%	No.	%	No.	%
Doctorate	487	97%	359	93%	846	95%
Master's	16	3%	25	7%	41	5%
Other	1	<1%	0	0%	1	<1%
Total	504	100%	384	100%	888	100%

Note: Includes all full-time faculty members who are not on unpaid leave.
Source: Office of the Provost and Dean of Faculties

FACULTY BY RANK AND GENDER

2022-2023

Rank	Men		Women		Total	
	No.	%	No.	%	No.	%
Professor	218	43%	105	27%	323	36%
Associate	136	27%	137	36%	273	31%
Assistant	100	20%	97	25%	197	22%
Instructor/Lecturer	50	10%	45	12%	95	11%
Total	504	100%	384	100%	888	100%

Note: Includes all full-time faculty members who are not on unpaid leave.
Source: Office of the Provost and Dean of Faculties

FACULTY BY HIGHEST DEGREE EARNED AND RANK

2022-2023

Degree	Professor		Associate		Assistant		Instructor/ Lecturer		Total	
	No.	%	No.	%	No.	%	No.	%	No.	%
Doctorate	320	99%	263	96%	192	97%	71	75%	846	95%
Master's	3	1%	10	4%	5	3%	23	24%	41	5%
Other	0	0%	0	0%	0	0%	1	1%	1	< 1%
Total	323	100%	273	100%	197	100%	95	100%	888	100%

Note: Includes all full-time faculty members who are not on unpaid leave.
Source: Office of the Provost and Dean of Faculties

FULL-TIME EQUIVALENT FACULTY, TEACHING FELLOWS & TEACHING ASSISTANTS

By School, 2022-2023

School	Full-Time Faculty ¹		FTE of Part-Time Faculty ²		FTE of Teaching Fellows ³ & Assistants ⁴		Total FTE Faculty	
	No.	%	No.	%	No.	%	No.	%
Arts & Sciences	522.00	59%	74.00	32%	127.00	75%	723.00	56%
Education	72.00	8%	28.33	12%	16.33	10%	116.66	9%
Law	60.00	7%	16.00	7%	9.67	6%	85.67	7%
Management	121.00	14%	25.33	11%	1.00	1%	147.33	11%
Nursing	52.00	6%	24.67	11%	7.67	5%	84.34	7%
Social Work	32.00	4%	34.00	15%	3.33	2%	69.33	5%
Theology & Ministry	28.00	3%	3.00	1%	2.00	1%	33.00	3%
Advancing Studies	1.00	<1%	27.00	12%	1.33	1%	29.33	2%
Total	888.00	100%	232.33	100%	168.33	100%	1288.66	100%

¹ Includes all full-time faculty members who are not on unpaid leave.

² Part-time faculty counts are categorized based on course departments. They include instructors of record paid as part-time faculty, as well as staff and administrators teaching courses without pay. Includes online courses. Note that part-time faculty may appear in more than one school or department; the unique part-time faculty headcount for 2022-2023 is 687.

³ While the responsibilities of a teaching fellow may vary by department, a teaching fellow is generally a graduate student responsible for all aspects (teaching, assessment, etc.) of an undergraduate course.

⁴ While the responsibilities of a teaching assistant may vary by department, a teaching assistant is generally a graduate student assigned to assist with various aspects of a course under the direction of a faculty member.

Note: FTE of Full-time faculty = Permanent and temporary slots less number of open slots (including buyouts and those on leave). For FTE of Part-time faculty, three part-time faculty = one FTE faculty. For FTE of Fellows & Assistants, three fellows or assistants = one FTE faculty. Includes all full-time faculty members who are not on leave.

Source: Office of the Provost and Dean of Faculties

FACULTY, TEACHING FELLOWS & TEACHING ASSISTANTS

By School and Department, 2022-2023

	Full-Time Faculty ¹	Part-Time Faculty ²	Teaching Fellows ³	Teaching Assistants ⁴
Arts & Sciences				
Art, Art History, and Film	16	29	-	-
Biology	28	3	-	33
Chemistry	23	-	-	64
Classics	7	2	-	2
Communication	19	8	-	-
Computer Science	19	-	-	-
Earth and Environmental Sciences	15	1	-	15
Eastern, Slavic, and German Studies	13	24	-	-
Economics	39	6	7	37
Engineering	7	1	-	-
English	43	23	28	2
History	39	2	-	26
Interdisciplinary Programs	15	29	1	6
Mathematics	37	1	10	15
Music	8	20	-	-
Philosophy	34	20	14	-
Physics	19	1	-	27
Political Science	30	3	2	-
Psychology and Neuroscience	25	6	-	19
Romance Languages	18	28	19	-
Sociology	19	2	8	15
Theater	8	11	-	-
Theology	41	13	18	13
Total Arts & Sciences	522	233	107	274
Education	72	85	21	28
Law	60	48	-	29
Management	121	76	-	3
Nursing	52	74	-	23
Social Work	32	102	4	6
Theology & Ministry	28	9	-	6
Advancing Studies	1	81	3	1
Total	888	708	135	370

¹ Includes all full-time faculty members who are not on unpaid leave.

² Part-time faculty counts are categorized based on course departments. They include instructors of record paid as part-time faculty, as well as staff and administrators teaching courses without pay. Includes online courses. Note that part-time faculty may appear in more than one school or department; the unique part-time faculty headcount for 2022-2023 is 687.

³ While the responsibilities of a teaching fellow may vary by department, a teaching fellow is generally a graduate student responsible for all aspects (teaching, assessment, etc.) of an undergraduate course.

⁴ While the responsibilities of a teaching assistant may vary by department, a teaching assistant is generally a graduate student assigned to assist with various aspects of a course under the direction of a faculty member.

Source: Office of the Provost and Dean of Faculties

FULL-TIME FACULTY SALARY

Average by Rank

Year	Professor	Associate	Assistant
2012-2013	\$159,200	\$103,400	\$88,300
2013-2014	\$168,400	\$105,900	\$89,600
2014-2015	\$170,800	\$110,100	\$92,300
2015-2016	\$174,000	\$111,600	\$97,900
2016-2017	\$177,900	\$114,500	\$105,800
2017-2018	\$182,800	\$118,500	\$109,300
2018-2019	\$188,500	\$120,000	\$114,600
2019-2020	\$190,900	\$122,900	\$114,600
2020-2021	\$191,653	\$121,265	\$115,574
2021-2022	\$191,994	\$123,241	\$120,138

Note: Includes salary only.
 Source: Office of the Provost and Dean of Faculties

FULL-TIME FACULTY SALARY BY RANK

Boston College Average Compared to AAUP Category I¹ (9-Month Equivalent), 2021-2022

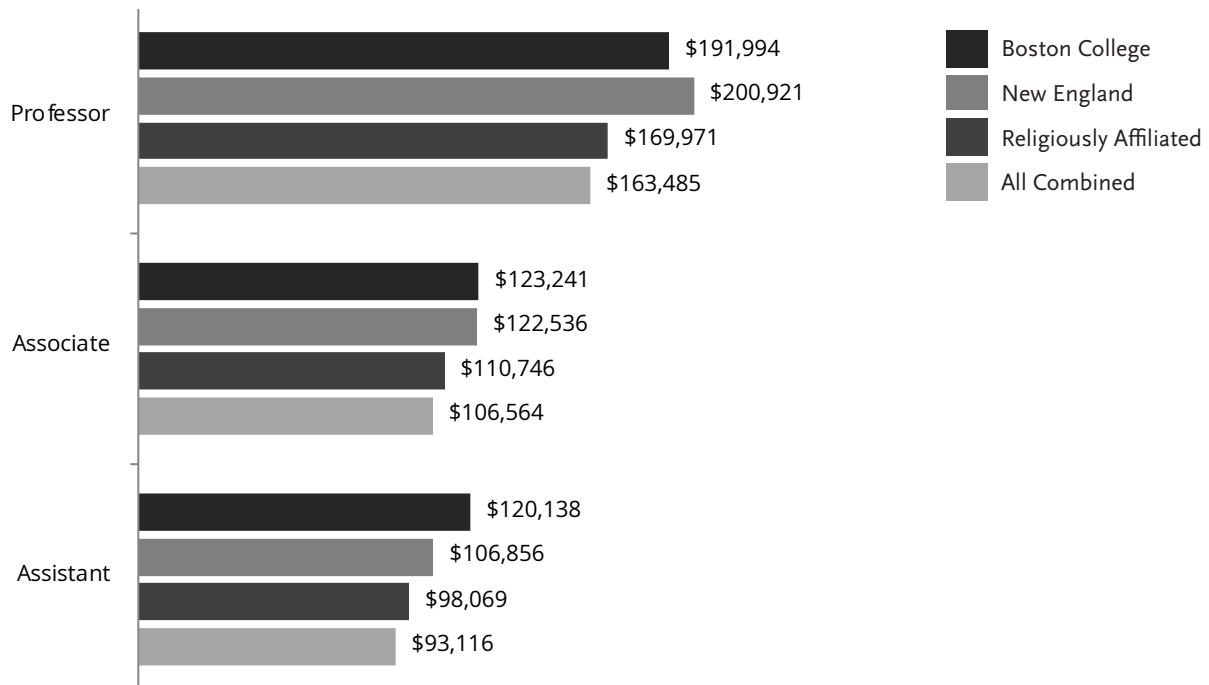

¹ AAUP Category I are those institutions classified as doctoral universities by the American Association of University Professors (AAUP).
 Note: Includes salary only. Sub-categories are defined as: New England includes institutions located in CT, ME, MA, NH, RI, VT; Religiously affiliated are those private institutions identifying themselves as religiously affiliated; All-combined includes all Category I institutions participating in the annual AAUP Faculty Compensation Survey.
 Source: Office of the Provost and Dean of Faculties; AAUP *Annual Report on the Economic Status of the Profession*.

STUDENTS

FULL-TIME FIRST-YEAR APPLICATIONS, ACCEPTANCES, AND ENROLLMENT

Class	Applications	Acceptances	Admit Rate %	Total Enrollment	Yield %	Applications-to-
						Enrollment Ratio
2022	31,084	8,669	28%	2,327	27%	13:1
2023	35,552	9,679	27%	2,297	24%	15:1
2024	29,382	7,752	26%	2,408	31%	12:1
2025	39,846	7,587	19%	2,516	33%	16:1
2026	40,494	6,748	17%	2,335	35%	17:1

Note: Data as of the fall census date.
Source: Office of Enrollment Management

FULL-TIME FIRST-YEAR ENROLLMENT

By Gender and Citizenship

Class	Men	Women	Total	U.S. Citizens ¹		Total
				U.S. Citizens ¹	International	
2022	1,107	1,220	2,327	2,131	196	2,327
2023	1,078	1,219	2,297	2,129	168	2,297
2024	1,113	1,295	2,408	2,211	197	2,408
2025	1,173	1,343	2,516	2,369	147	2,516
2026 ²	1,079	1,256	2,335	2,167	168	2,335

¹ Includes U.S. Citizens and permanent resident students.

² For the Class of 2026, three students with unknown information for gender were included with the largest gender category.

Source: Office of Enrollment Management

FULL-TIME FIRST-YEAR ENROLLMENT

By School

Class	A&S	Ed.	Mgt.	Nurs.	Total
2023	1,507	120	562	108	2,297
2024	1,598	116	589	105	2,408
2025	1,708	131	578	99	2,516
2026	1,531	118	581	105	2,335

Source: Office of Enrollment Management

FULL-TIME FIRST-YEAR ENROLLMENT

By School, Class of 2026

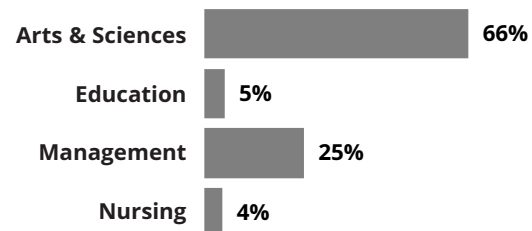

FIRST-YEAR ADMISSION PROFILE

Middle 50% Range

Class	SAT			ACT
	EBRW ¹	Math	Composite	
2022	650 - 720	670 - 770	1340 - 1480	31 - 34
2023	660 - 730	680 - 770	1370 - 1490	31 - 34
2024	660 - 730	670 - 770	1350 - 1480	31 - 34
2025	700 - 750	720 - 780	1430 - 1510	33 - 34
2026	705 - 760	730 - 780	1450 - 1520	33 - 35

FIRST-YEAR ADMISSION PROFILE

Average

Class	SAT			ACT
	EBRW ¹	Math	Composite	
2022	683	709	1392	32
2023	692	721	1412	32
2024	689	710	1400	32
2025	721	745	1466	33
2026	727	754	1482	34

¹ Evidence-Based Reading and Writing.

Note: The College Board launched a redesigned NEW SAT in 2016, comprised of three sections: Evidenced-Based Reading and Writing; Math; and an optional Essay. Boston College does not require the Essay and therefore is reporting scores for the Evidenced-Based Reading and Writing and Math sections. Only scores from the redesigned SAT are included. Boston College adopted a test-optional policy for first-year applicants to the Class of 2025 and Class of 2026. Test score ranges and averages are based on approximately 50% of the class.

Source: Office of Enrollment Management

APPLICATIONS, ACCEPTANCES, AND ENROLLMENT

Geographic Distribution, Class of 2026

	Applications	Acceptances	Enrollment		Applications	Acceptances	Enrollment
Alabama	68	13	5	Nevada	89	14	5
Alaska	18	3	0	New Hampshire	486	48	17
Arizona	227	35	12	New Jersey	3,527	512	206
Arkansas	39	11	0	New Mexico	37	3	0
California	4,609	618	151	New York	5,398	834	320
Colorado	484	82	23	North Carolina	492	94	22
Connecticut	2,079	336	135	North Dakota	11	1	0
Delaware	102	29	6	Ohio	515	123	34
District of Columbia	129	25	7	Oklahoma	50	12	3
Florida	1,467	252	65	Oregon	230	45	16
Georgia	481	76	21	Pennsylvania	1,450	249	93
Hawaii	150	28	11	Rhode Island	489	56	25
Idaho	47	8	2	South Carolina	158	27	4
Illinois	1,263	249	91	South Dakota	7	2	0
Indiana	192	39	6	Tennessee	215	55	12
Iowa	53	8	4	Texas	1,221	233	68
Kansas	82	15	7	Utah	78	12	3
Kentucky	94	19	8	Vermont	205	20	11
Louisiana	84	16	5	Virginia	769	135	44
Maine	282	27	12	Washington	583	118	29
Maryland	1,052	254	80	West Virginia	18	4	1
Massachusetts	5,843	1,036	483	Wisconsin	231	56	18
Michigan	335	45	11	Wyoming	18	4	0
Minnesota	436	73	22	Guam	7	0	0
Mississippi	23	6	0	Puerto Rico	180	35	12
Missouri	219	46	18	Virgin Islands	8	1	1
Montana	30	7	4	International	4,054	687	199
Nebraska	48	8	1	Other ¹	32	4	2
Total	40,494	6,748	2,335				

¹ Includes those in U.S. territories not listed, and those with addresses in the U.S. armed forces.

Note: Application, Acceptance, and Enrollment totals are as of the fall census date. The Class of 2026 includes students from 43 states, Puerto Rico, Virgin Islands, District of Columbia, and 45 foreign countries. Totals are based on home address. International students with a U.S. home address are included in state counts. U.S. Citizens with an international home address are included in the international count.

Source: Office of Enrollment Management

GEOGRAPHIC DISTRIBUTION SUMMARY

Class of 2026

Region	No.	%	
New England	683	29.3%	
Mid-Atlantic	712	30.5%	
West	256	11.0%	
Midwest	213	9.1%	
South	186	8.0%	
Southwest	71	3.0%	
Other U.S.	15	0.6%	
International	199	8.5%	
Total Enrolled	2,335	100.0%	

Source: Office of Enrollment Management

COMPETITOR SCHOOLS OF ADMITTED FIRST-YEAR STUDENTS - CLASS OF 2026

Top 25 Enrollers of Admitted Students, Fall 2022

University of Notre Dame	Cornell University	Northwestern University
Georgetown University	University of California - Berkeley	Duke University
University of California - Los Angeles	Harvard University	University of Texas at Austin
University of Virginia	Princeton University	Vanderbilt University
University of Michigan	University of North Carolina - Chapel Hill	Carnegie Mellon University
University of Southern California	Tufts University	Dartmouth College
Northeastern University	Yale University	University of Florida
University of Pennsylvania	Boston University	
New York University	Brown University	

Note: Competitor schools for "Top 25 Enrollers of Admitted Students" are determined by the number of Boston College admitted applicants enrolled in listed institutions. Competitor schools are listed in descending order. Data are from the National Student Clearinghouse.
Source: Office of Enrollment Management

TRANSFER STUDENT APPLICATIONS, ACCEPTANCES, AND ENROLLMENT

Full-Time Undergraduates

Fall ¹	Applications	Acceptances	Admit Rate %	Total Enrollment	Yield %	Applications-to-Enrollment Ratio
2018	1,447	488	34%	193	40%	7:1
2019	1,580	304	19%	120	39%	13:1
2020	1,589	376	24%	127	34%	13:1
2021	1,874	239	13%	80	33%	23:1
2022	2,405	339	14%	124	37%	19:1

¹ Transfer enrollment typically increases by 25-35 students in the spring semester.
Note: Data as of the fall census date.
Source: Office of Enrollment Management

TRANSFER STUDENT ENROLLMENT

Full-Time Undergraduates, By Type of Previous Institution and Gender

Fall ¹	2-Year Public	2-Year Private	4-Year Public	4-Year Private	Total	Men	Women	Total
2018	18	0	52	123	193	77	116	193
2019	1	0	38	81	120	50	70	120
2020	0	0	44	83	127	58	69	127
2021	0	0	35	45	80	43	37	80
2022	2	1	49	72	124	61	63	124

¹ Transfer enrollment typically increases by 25-35 students in the spring semester.
Note: Data as of the fall census date.
Source: Office of Enrollment Management

GEOGRAPHIC DISTRIBUTION OF UNDERGRADUATE STUDENTS By State

State	2018	2019	2020	2021	2022	State	2018	2019	2020	2021	2022
Alabama	16	17	21	21	22	Nevada	14	11	10	19	20
Alaska	1	1	1	1	1	New Hampshire	118	124	125	121	112
Arizona	43	46	47	47	49	New Jersey	911	921	898	875	869
Arkansas	5	6	4	6	5	New Mexico	2	3	3	1	1
California	619	640	676	664	665	New York	1,241	1,239	1,280	1,295	1,288
Colorado	56	64	70	79	86	North Carolina	70	72	65	59	70
Connecticut	584	550	563	606	600	North Dakota	1	0	0	0	0
Delaware	28	30	28	27	26	Ohio	109	113	110	115	115
District of Columbia	24	24	29	33	36	Oklahoma	5	6	3	3	7
Florida	382	372	353	305	261	Oregon	24	28	25	36	43
Georgia	75	71	71	88	85	Pennsylvania	371	361	348	368	374
Hawaii	16	18	24	34	38	Rhode Island	175	163	150	142	126
Idaho	3	5	5	7	8	South Carolina	14	19	14	14	17
Illinois	252	263	287	315	335	South Dakota	3	2	1	0	1
Indiana	31	27	26	40	39	Tennessee	20	23	35	38	43
Iowa	8	5	6	8	8	Texas	145	151	166	206	232
Kansas	13	16	24	25	28	Utah	6	7	9	13	18
Kentucky	7	10	10	12	16	Vermont	29	32	39	41	48
Louisiana	22	20	14	16	13	Virginia	109	121	127	150	157
Maine	95	99	96	94	74	Washington	67	87	88	95	103
Maryland	177	178	197	203	248	West Virginia	2	1	1	3	3
Massachusetts	2,414	2,397	2,370	2,295	2,183	Wisconsin	74	68	55	44	49
Michigan	46	45	46	39	42	Wyoming	2	2	0	2	2
Minnesota	126	117	113	93	90	Guam	0	0	0	0	0
Mississippi	4	3	1	2	1	Puerto Rico	42	49	53	64	67
Missouri	65	65	68	60	64	Virgin Islands	4	4	2	2	1
Montana	2	4	3	3	6	International	686	651	671	691	677
Nebraska	19	17	13	10	7	Other ¹	0	2	1	2	5
						Total	9,377	9,370	9,445	9,532	9,484

¹ Includes those living in other U.S. territories not listed, and those with addresses in the U.S. Armed Forces.

Note: Totals are based on home address. International students with a U.S. home address are included in state counts. U.S. Citizens with an international home address are included in the international count.

Source: Institutional Research & Planning

ENROLLMENT

By School, Gender, and Status, Fall 2022

School	Full-Time			Part-Time			Total		
	Men	Women	Total	Men	Women	Total	Men	Women	Total
Undergraduate Enrollment¹									
Arts & Sciences ²	2,712	3,427	6,139	0	0	0	2,712	3,427	6,139
Education ³	98	477	575	0	0	0	98	477	575
Management	1,594	758	2,352	0	0	0	1,594	758	2,352
Nursing	31	387	418	0	0	0	31	387	418
Total Undergraduate Day Students	4,435	5,049	9,484	0	0	0	4,435	5,049	9,484
Advancing Studies	118	58	176	93	72	165	211	130	341
Graduate & Professional Enrollment⁴									
Graduate Arts & Sciences	424	337	761	30	32	62	454	369	823
Graduate Education	114	431	545	118	295	413	232	726	958
Law	378	435	813	0	0	0	378	435	813
Graduate Management	240	135	375	303	171	474	543	306	849
Graduate Nursing	33	234	267	3	71	74	36	305	341
Social Work	85	489	574	6	53	59	91	542	633
Theology & Ministry	143	80	223	49	46	95	192	126	318
Graduate Advancing Studies	85	91	176	211	179	390	296	270	566
Total Graduate & Professional⁵	1,494	2,190	3,684	719	847	1,566	2,213	3,037	5,250
Total University Enrollment	6,047	7,297	13,344	812	919	1,731	6,859	8,216	15,075

¹ Undergraduate day student enrollment includes 241 students on Boston College International Exchange programs who are not on the Boston College campus. Excluding those studying abroad, the total number of undergraduate day students attending Boston College is 9243.

² Undergraduate Arts & Sciences numbers include 7 students who are in a dual degree program with the Graduate School of Arts & Sciences and 8 students who are in a dual degree program with the School of Social Work. These students are only included in the undergraduate count and are not included in the graduate school count.

³ Undergraduate Education numbers include 10 students who are in a dual degree program with the School of Social Work. These students are only included in the undergraduate count and are not included in the graduate school count.

⁴ Students enrolled in multiple graduate schools are included in the enrollment counts of each of the schools in which they are enrolled.

⁵ Total Graduate & Professional is a headcount of individual graduate students; because students enrolled in multiple graduate schools are counted only once in the total, the column total may be less than the sum of rows.

Source: Institutional Research & Planning

UNDERGRADUATE, GRADUATE, AND PROFESSIONAL ENROLLMENT

By School, Gender, and Status, Fall 2018-2022

	Undergraduate Day Schools						Graduate & Professional								Univ.	
	A&S	Ed.	Mgt.	Nurs.	Total	Adv.St.	GA&S	GEd.	GMgt.	GNurs.	SSW	Law	STM	GAdv.St.	Total	Total
Fall 2018																
Full-Time	6,091	616	2,239	431	9,377	204	734	526	431	207	488	731	235	99	3,451	13,032
Part-Time	0	0	0	0	0	202	40	287	407	89	64	1	88	303	1,279	1,481
Men	2,813	112	1,472	31	4,428	218	446	208	511	34	89	380	211	195	2,074	6,720
Women	3,278	504	767	400	4,949	188	328	605	327	262	463	352	112	207	2,656	7,793
Total	6,091	616	2,239	431	9,377	406	774	813	838	296	552	732	323	402	4,730	14,513
Fall 2019																
Full-Time	6,097	579	2,257	437	9,370	199	716	478	379	236	487	733	213	153	3,395	12,964
Part-Time	0	0	0	0	0	189	48	336	452	90	68	2	84	326	1,406	1,595
Men	2,784	84	1,483	26	4,377	236	440	204	512	39	97	352	176	254	2,074	6,687
Women	3,313	495	774	411	4,993	152	324	610	319	287	458	383	121	225	2,727	7,872
Total	6,097	579	2,257	437	9,370	388	764	814	831	326	555	735	297	479	4,801	14,559
Fall 2020																
Full-Time	6,162	580	2,271	432	9,445	142	717	493	388	254	522	741	205	136	3,456	13,043
Part-Time	0	0	0	0	0	178	47	378	640	53	70	0	78	403	1,669	1,847
Men	2,772	83	1,527	27	4,409	174	433	200	629	30	91	361	165	311	2,220	6,803
Women	3,390	497	744	405	5,036	146	331	671	399	277	501	380	118	228	2,905	8,087
Total	6,162	580	2,271	432	9,445	320	764	871	1,028	307	592	741	283	539	5,125	14,890
Fall 2021																
Full-Time	6,209	598	2,305	420	9,532	127	773	570	503	232	582	880	222	195	3,907	13,566
Part-Time	0	0	0	0	0	176	51	465	534	65	86	0	85	391	1,667	1,843
Men	2,775	98	1,558	30	4,461	176	466	233	609	28	104	409	180	337	2,351	6,988
Women	3,434	500	747	390	5,071	127	358	802	428	269	564	471	127	249	3,223	8,421
Total	6,209	598	2,305	420	9,532	303	824	1,035	1,037	297	668	880	307	586	5,574	15,409
Fall 2022																
Full-Time	6,139	575	2,352	418	9,484	176	761	545	375	267	574	813	223	176	3,684	13,344
Part-Time	0	0	0	0	0	165	62	413	474	74	59	0	95	390	1,566	1,731
Men	2,712	98	1,594	31	4,435	211	454	232	543	36	91	378	192	296	2,213	6,859
Women	3,427	477	758	387	5,049	130	369	726	306	305	542	435	126	270	3,037	8,216
Total	6,139	575	2,352	418	9,484	341	823	958	849	341	633	813	318	566	5,250	15,075

Note: Full- and part-time enrollment status for graduate students is based on the criteria listed under Enrollment Status in the Boston College University Catalog. Starting in Fall 2021, students enrolled in multiple graduate schools are included in the enrollment counts of each of the schools in which they are enrolled. Because students enrolled in multiple graduate schools are counted only once in the total, the graduate school totals may be less than the sum of columns.

Source: Institutional Research & Planning

ENROLLMENT BY RACE/ETHNICITY, GENDER, AND CITIZENSHIP**Undergraduate Day Schools, Fall 2022**

Note: The Higher Education Opportunity Act of 2008 resulted in changes to the manner in which race/ethnicity data are collected and reported. For this reason, three views are displayed in order to reflect the variety of ways in which race/ethnicity data may be presented.

Table A: This table presents race/ethnicity data by federal reporting standards (i.e., IPEDS).

Single Race/Ethnicity	Men	Women	Total	Percent
American Indian or Alaska Native	1	10	11	0.1%
Asian	542	558	1,100	12.9%
Black or African American	200	268	468	5.5%
Hispanic of Any Race ¹	489	573	1,062	12.5%
Native Hawaiian or Other Pacific Islander	2	2	4	<0.1%
White	2,550	3,018	5,568	65.3%
Two or More Races/Ethnicity	142	175	317	3.7%
Total U.S. Citizens Reporting Race/Ethnicity	3,926	4,604	8,530	100.0%
International students ²	360	326	686	7.2%
U.S. Citizens not Reporting Race/Ethnicity	149	119	268	2.8%
Grand Total	4,435	5,049	9,484	100.0%
Total AHANA students ³	1,376	1,586	2,962	34.7%

Table B: This table presents a headcount view of race/ethnicity data for students who select a single category; students who select more than one race/ethnicity appear in the "Two or More" category.

Single Race/Ethnicity	Men	Women	Total	Percent
American Indian or Alaska Native	1	10	11	0.1%
Asian	542	558	1,100	12.9%
Black or African American	200	268	468	5.5%
Hispanic/Latino	225	220	445	5.2%
Native Hawaiian or Other Pacific Islander	2	2	4	<0.1%
White	2,550	3,018	5,568	65.3%
Two or More Races/Ethnicity	406	528	934	10.9%
American Indian or Alaska Native / Black or African American	-	3	3	<0.1%
Asian / Native Hawaiian or Other Pacific Islander	1	-	1	<0.1%
Black or African American / Asian	2	10	12	0.1%
Hispanic or Latino / American Indian or Alaska Native	3	3	6	0.1%
Hispanic or Latino / Asian	8	4	12	0.1%
Hispanic or Latino / Black or African American	12	26	38	0.4%
Hispanic or Latino / Native Hawaiian or Other Pacific Islander	-	1	1	<0.1%
Hispanic or Latino / White	228	291	519	6.1%
White / American Indian or Alaska Native	10	6	16	0.2%
White / Asian	94	116	210	2.5%
White / Black or African American	23	31	54	0.6%
White / Native Hawaiian or Other Pacific Islander	4	1	5	0.1%
Three or More Races	21	36	57	0.7%
Total U.S. Citizens Reporting Race/Ethnicity	3,926	4,604	8,530	100.0%
Total AHANA students ³	1,376	1,586	2,962	34.7%

Table C: This table presents race/ethnicity data for U.S. Citizen or permanent resident students who chose to identify in any category. In that a student may be counted in more than one group, duplication may result and the % sum may be >100%.

Combined Single and Multiple Races/Ethnicity	Men	Women	Total	Percent
American Indian or Alaska Native	17	35	52	0.6%
Asian	661	702	1,363	16.0%
Black or African American	245	357	602	7.1%
Hispanic of Any Race	489	573	1,062	12.5%
Native Hawaiian or Other Pacific Islander	14	12	26	0.3%
White	2,928	3,492	6,420	75.3%

¹ Per federal reporting requirements, students who select the Hispanic/Latino ethnicity and any other race are only reported in the Hispanic of Any Race category.

² International students include nonresident aliens of all racial and ethnic groups including White.

³ AHANA students include those who self-identify as: American Indian or Alaska Native; Asian; Black or African American; Hispanic/Latino of Any Race; Native Hawaiian or Other Pacific Islander; and/or Two or More Races/Ethnicity. AHANA values are based on U.S. Citizen or permanent resident students who report their race/ethnicity.

Source: Institutional Research & Planning

FULL-TIME EQUIVALENT ENROLLMENT

By School, Fall 2013-2022

	2013	2014	2015	2016	2017	2018	2019	2020	2021 ¹	2022
Undergraduate Students										
Arts & Sciences	6,025	6,052	5,995	6,078	6,090	6,091	6,097	6,162	6,209	6,139
Education	637	613	615	600	600	616	579	580	598	575
Management	2,004	2,106	2,171	2,199	2,232	2,239	2,257	2,271	2,305	2,352
Nursing	383	382	411	432	436	431	437	432	420	418
Total Undergraduate Day Students	9,049	9,153	9,192	9,309	9,358	9,377	9,370	9,445	9,532	9,484
Advancing Studies	347	346	287	274	274	271	262	201	186	231
Total Undergraduate	9,396	9,499	9,479	9,583	9,632	9,648	9,632	9,646	9,718	9,715
Graduate & Professional										
Graduate Arts & Sciences	797	800	815	765	753	747	732	733	790	782
Graduate Education	682	588	662	641	642	622	590	619	725	683
Law	750	716	707	729	731	731	734	741	880	813
Graduate Management	545	573	541	575	570	567	530	601	681	533
Graduate Nursing	225	207	221	218	218	237	266	272	254	292
Social Work	500	542	533	530	546	509	510	545	611	594
Theology & Ministry	269	295	272	268	266	264	241	231	250	255
Graduate Advancing Studies	52	59	81	111	163	200	262	270	325	306
Total Graduate & Professional	3,820	3,780	3,832	3,837	3,889	3,877	3,864	4,012	4,463	4,206
Total University	13,216	13,279	13,311	13,420	13,520	13,526	13,496	13,659	14,180	13,921

Note: FTE student = three part-time students. Calculations are rounded to the nearest whole number.

¹ Starting in Fall 2021, students enrolled in multiple graduate schools are included in the enrollment counts of each of the schools in which they are enrolled. Because students enrolled in multiple graduate schools are counted only once in the total, the column total may be less than the sum of rows.

Source: Institutional Research & Planning

FULL-TIME EQUIVALENT ENROLLMENT

Undergraduate by School, Fall 2022

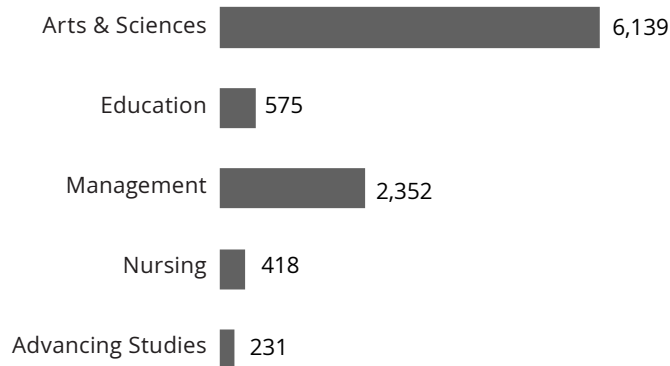

Source: Institutional Research & Planning

FULL-TIME EQUIVALENT ENROLLMENT

Graduate by School, Fall 2022

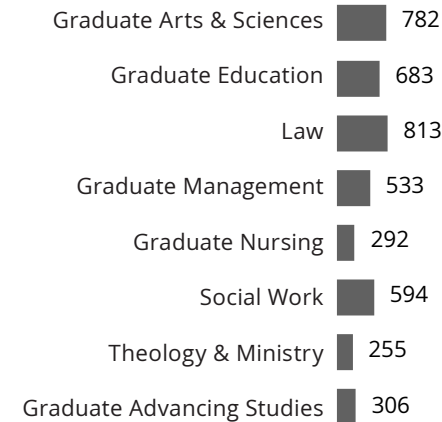

Source: Institutional Research & Planning

SUMMER SESSION ENROLLMENT

By Summer, 2018-2022

	2018	2019	2020	2021	2022
Undergraduate	1,363	1,891	1,777	1,712	2,091
Graduate/Professional	1,958	2,037	2,229	2,406	2,310
Total	3,321	3,928	4,006	4,118	4,401

Note: Summer session enrollment data are as of the first Friday in August.

Source: Institutional Research & Planning

UNDERGRADUATES STUDYING ABROAD

By Program Type and Semester

Year	Fall Semester			Spring Semester			Summer	Semester Program Annual Average			
	University Programs	External Programs	Total All Programs	University Programs	External Programs	Total All Programs	Total Students	University Programs	External Programs	Total All Programs	Incoming Exchange ¹
2017-2018	255	52	307	364	179	543	300	309.5	115.5	425.0	115.0
2018-2019	203	66	269	392	197	589	269	297.5	131.5	429.0	137.5
2019-2020 ²	321	54	375	377	65	442	319	349.0	59.5	408.5	125.0
2020-2021 ³	0	0	0	0	0	0	0	0.0	0.0	0.0	0.0
2021-2022	137	16	153	297	33	330	304	217.0	24.5	241.5	102.0

¹ This figure includes incoming non-exchange fee-paying students. This figure is not the number of students, instead it is the number of FTE units. One FTE = one semester of study.
² For spring 2020, all students were evacuated from all programs on March 12, 2020 due to COVID-19. However, all students continued coursework online and received academic credit for their semester abroad.
³ No students studied abroad in Fall 2020 or Spring 2021 due to COVID-19. However, 58 students participated in an international virtual internship through OIP in the Spring 2021 semester.
 Note: Students who are studying abroad the full year are counted in both fall and spring semesters.
 Source: Office of Global Education

UNDERGRADUATES STUDYING ABROAD

By Gender and Race/Ethnicity, 2021-2022

Demographics	No.	%
Gender		
Male	139	30%
Female	323	70%
Race/Ethnicity		
American Indian or Alaska Native	0	0%
Asian	45	10%
Black or African American	13	3%
Hispanic of Any Race	58	12%
Native Hawaiian or Other Pacific Islander	0	0%
Two or More Races	30	7%
White	289	62%
International	5	1%
Unknown	22	5%

Source: Office of Global Education

UNDERGRADUATES STUDYING ABROAD

By Major, 2021-2022

Major	No.	%
Economics ¹	63	14%
International Studies	37	8%
Appl. Psych. & Human Dev.	32	7%
Biology	28	6%
Finance	24	5%
Nursing	24	5%
English	22	5%
Political Science	21	5%
Communication	18	4%
History	18	4%
Other	175	38%

¹ Data for Economics majors reflect enrollments in both Morrissey College and Carroll School.
 Note: Double and triple majors counted by first major.
 Source: Office of Global Education

UNDERGRADUATES STUDYING ABROAD

By Program, 2021-2022

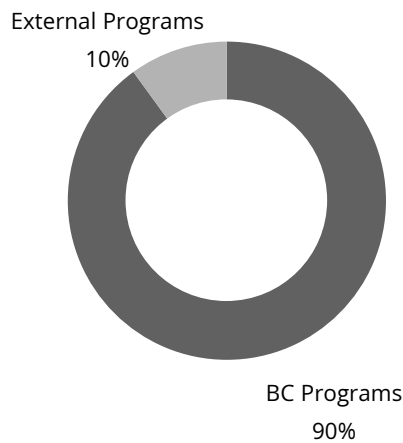

Source: Office of Global Education

UNDERGRADUATES STUDYING ABROAD

By Top Location, 2021-2022

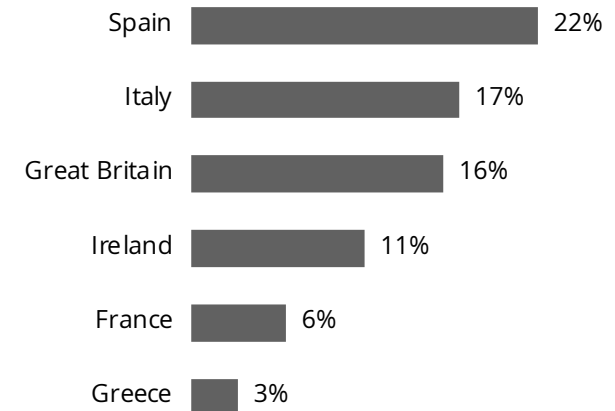

GRADUATE AND PROFESSIONAL ENROLLMENT

By Degree & Program, Fall 2022

	Master's/				
	Doctorate	Professional	Licentiate	Other	Non-Degree
Graduate Arts & Sciences					
Biology	44	-	-	-	-
Chemistry	125	1	-	-	-
Earth & Environmental Sciences	12	18	-	-	-
Economics	82	-	-	-	-
English	34	39	-	-	-
French	-	4	-	-	-
History	36	29	-	-	-
Hispanic Studies	-	9	-	-	-
Italian	-	6	-	-	-
Latin	-	-	-	-	-
Latin & Greek	-	3	-	-	-
Linguistics	-	1	-	-	-
Mathematics	31	-	-	-	-
Middle Eastern Studies	-	2	-	-	-
Philosophy	34	53	-	-	-
Physics	46	-	-	-	-
Political Science	36	12	-	-	-
Psychology	29	1	-	-	-
Sociology	30	12	-	-	-
Theology	70	1	-	-	-
Theology & Education	20	-	-	-	-
Special Student	-	-	-	-	3
Graduate Education					
Applied Developmental & Educational Psychology	23	-	-	-	-
Applied Statistics & Psychometrics	-	8	-	-	-
Counseling Psychology	29	-	-	-	-
Curriculum & Instruction	50	69	-	-	-
Early Childhood	-	7	-	-	-
Educational Leadership	26	148	-	-	-
Elementary Education	-	29	-	-	-
Extensive Support Needs	-	11	-	-	-
Global Perspectives	-	60	-	-	-
Higher Education	55	82	-	-	-
International Higher Education	-	20	-	-	-
Jesuit Education in a Global World	-	3	-	-	-
Learning Engineering	-	9	-	-	-
Measurement, Evaluation, Statistics, and Assessment	24	20	-	-	-
Mental Health Counseling	-	161	-	-	-
Moderate Support Needs	-	31	-	-	-
School Counseling	-	42	-	-	-
Secondary Education	-	49	-	-	-
Special Student	-	-	-	-	20
Law	-	812	-	-	1
Graduate Management					
Accounting	9	17	-	-	-
Finance	19	173	-	-	-
Management	-	670	-	-	-
Organization Studies	10	-	-	-	-
Special Student	-	-	-	-	2
Graduate Nursing	278	54	-	-	9
Social Work	20	612	-	-	1
Theology & Ministry					
Pastoral Ministry	-	-	-	-	45
Theology & Ministry	16	203	54	-	-
Graduate Advancing Studies	-	519	-	-	47

Students by Degree Type	
Doctorate	1,188
Master's/ Professional	3,887
Licentiate	54
Other	0
Non-Degree	128
Total¹	5,250

¹Students enrolled in multiple types of degrees are counted only once in the total, so the totals will be less than the sum of rows.

Note: Students enrolled in multiple schools or programs are included in the enrollment counts of each category in which they are enrolled. Doctorate includes Ed.D., Ph.D., D.N.P., D.S.W., S.T.D.;

Master's/Professional includes M.A., M.A.T., M.B.A., M.Div., M.Ed., M.H.A., LL.M., M.S., M.S.T., M.S.W., M.T.S., Th.M., J.D.; Other includes C.A.E.S.; Licentiate includes Licentiate in Sacred Theology (S.T.L.);

Non-degree includes Non-degree & special students. In 2021, the following programs changed their names: "Moderate Disabilities" became "Moderate Support Needs", "Severe Disabilities" became

"Extensive Support Needs", "Educational Leadership" became "Educational Leadership & Policy."

Source: Institutional Research & Planning

UNDERGRADUATE MAJORS

By School, Fall 2018-2022

	2018	2019	2020	2021	2022		2018	2019	2020	2021	2022
Arts & Sciences						Education					
African & African Diaspora Studies	-	-	10	15	10	American Heritages	5	4	3	2	1
Applied Physics	-	-	-	-	3	Applied Psych. & Human Dev.	430	409	435	414	382
Art History	30	23	27	28	30	Elementary Education	137	125	122	112	128
Biochemistry	254	258	210	207	188	General Science	2	1	-	-	-
Biology	958	936	880	870	883	Math/Computer Science	9	13	13	10	10
Chemistry	121	115	99	105	94	Perspectives on Spanish America	6	4	2	1	2
Classics	24	24	21	26	31	Secondary Education	95	77	63	63	63
Communication	757	678	647	615	570	Transformative Education	-	-	9	56	59
Computer Science	374	452	484	486	555	Management					
Economics	1,094	1,042	1,125	1,090	1,186	Accounting	233	195	198	181	150
Engineering, Human-Centered	-	-	-	29	83	Accounting for Finance & Consulting	55	120	143	126	138
English	408	394	295	275	289	Business Analytics	210	217	240	260	276
Environmental Geosciences	41	40	46	46	43	Computer Science	46	52	15	8	1
Environmental Studies	56	67	81	83	91	Corporate Reporting & Analysis	6	3	1	-	-
Film Studies	37	42	53	45	31	Economics	133	119	103	118	74
French	21	13	15	16	17	Entrepreneurship	78	98	85	110	152
Geological Sciences	11	3	4	7	7	Finance	1,048	1,108	1,148	1,203	1,360
German	7	4	4	4	7	General Management	48	43	59	57	53
Hispanic Studies	29	21	20	15	15	Information Systems	159	183	195	159	146
History	245	238	241	222	224	Information Systems/Accounting	25	11	14	15	9
Independent	1	1	1	2	12	Management & Leadership	159	147	147	169	183
International Studies	267	261	278	263	254	Managing for Social Impact	29	32	19	33	26
Islamic Civilization & Societies	12	15	13	6	6	Marketing	337	345	328	301	280
Italian	4	3	4	5	5	Operations Management	79	74	53	48	45
Linguistics	18	19	16	24	20	Nursing					
Mathematics	329	332	301	266	255		431	437	432	419	418
Music	24	23	31	29	18						
Neuroscience	-	97	294	383	411						
Philosophy	174	209	231	221	192						
Physics	107	79	64	62	53						
Political Science	873	867	824	769	743						
Psychology	506	470	445	548	571						
Russian	4	5	6	7	7						
Slavic Studies	2	1	2	1	-						
Sociology	161	173	166	188	164						
Studio Art	25	24	29	38	37						
Theatre	52	41	40	39	33						
Theology	34	37	42	43	34						

Note: This table includes each declared major. Students with double or triple majors are therefore counted in each enrolled major. Advancing Studies students are not included in this table.

" - " indicates a particular major was not offered for that year.

Source: Institutional Research & Planning

UNDERGRADUATE MINORS

By School, Fall 2018-2022

	2018	2019	2020	2021	2022		2018	2019	2020	2021	2022
Arts & Sciences						Education					
African and African Diaspora Studies	26	29	14	20	21	Applied Psychology & Human Dev.	32	70	87	83	59
American Studies	42	25	18	19	17	Cyberstrategy and Design	-	-	12	10	6
Ancient Civilization	27	16	22	30	28	Design-Thinking & Innovation	-	-	6	4	6
Ancient Greek	-	-	-	-	2	Foundations in Education	25	16	7	8	6
Arabic Studies	10	3	4	10	7	Immigration, Education & Humanitarian Studies	-	-	-	-	7
Art History	18	14	15	17	20	Inclusive Education	9	3	2	5	5
Asian Studies	13	14	21	18	11	Korean Interdisciplinary Studies	-	4	3	2	-
Bioinformatics	10	17	18	15	11	Leadership in Higher Ed. & Community Settings	17	28	16	10	11
Biology	44	42	42	40	37	Middle School Math Teaching	6	3	1	2	3
Catholic Studies	6	3	3	3	2	Research, Assessment & Measurement	-	-	1	2	1
Chemistry	7	5	7	13	19	Restorative & Transformational Justice	-	-	13	18	15
Chinese	28	25	22	24	18	Secondary Education	2	1	2	2	3
Communication	20	24	25	25	28	Special Education	55	56	34	30	40
Computer Science	86	83	84	118	148	Management					
Creative Writing	24	22	15	22	15	Accounting for CPAs	10	18	23	17	10
Dance	-	-	-	-	16	Accounting for Finance & Consulting	48	106	132	86	83
East European Studies	3	3	4	1	0	Finance	265	416	467	491	566
Economics	98	81	73	67	86	Management & Leadership	195	291	312	267	257
Educational Theatre	11	7	7	3	4	Marketing	143	289	265	241	258
English	85	69	64	71	83	Schiller Institute					
Environmental Studies	47	41	57	64	68	Global Public Health	-	51	93	108	106
Faith, Peace and Justice	50	43	38	36	23	Programs of Study					
Film Studies	45	45	35	42	40	Pre-Dental	90	91	77	90	89
French	43	38	38	39	46	Pre-Law	1,256	1,307	1,330	403	679
Geological Sciences	3	2	3	5	3	Pre-Medical	1,788	1,706	1,719	1,706	1,766
German/Germanic Studies	17	17	12	10	10	Pre-Veterinary	51	52	41	38	33
Hispanic Studies	87	85	82	72	72						
History	141	121	139	144	120						
International Studies	119	112	122	94	92						
Irish Studies	8	6	4	2	7						
Islamic Civilization & Societies	9	4	4	2	0						
Italian	5	8	5	3	5						
Jewish Studies	1	1	0	0	0						
Journalism	29	52	57	61	59						
Latin	-	-	5	6	2						
Latin American Studies	7	6	1	0	1						
Linguistics	6	2	5	3	4						
Managing for Social Impact	55	46	97	128	170						
Mathematics	69	51	61	60	59						
Medical Humanities	143	137	141	119	105						
Music	41	52	47	35	34						
Philosophy	121	131	133	152	146						
Physics	5	6	9	7	3						
Political Science	1	2	3	1	0						
Psychoanalytic Studies	11	8	1	-	-						
Psychology	17	14	10	3	12						
Religion and Public Life	-	-	13	15	18						
Russian	7	2	2	6	4						
Sociology	43	43	55	68	50						
Studio Art	32	30	33	43	59						
Theatre	35	34	28	21	26						
Theology	18	21	22	27	25						
Women's and Gender Studies	42	37	38	39	35						

Note: " - " indicates a particular minor was not offered for that year. Minors are listed by the college in which they are housed. For information about minors including enrollment restrictions, see the University Catalog.

Source: Institutional Research & Planning

MOST POPULAR UNDERGRADUATE MAJORS By Year

	2018		2019		2020		2021		2022
Economics ¹	1,227	Economics ¹	1,160	Economics ¹	1,228	Economics ¹	1,208	Finance	1,360
Finance	1,048	Finance	1,108	Finance	1,148	Finance	1,203	Economics ¹	1,260
Biology	958	Biology	936	Biology	880	Biology	870	Biology	883
Political Science	873	Political Science	867	Political Science	824	Political Science	769	Political Science	743
Communication	757	Communication	678	Communication	647	Communication	615	Psychology	571
Psychology	506	Computer Science ¹	504	Computer Science ¹	499	Psychology	548	Communication	570
Nursing	431	Psychology	470	Psychology	445	Computer Science ¹	494	Computer Science ¹	556
Appl. Psych. & Hum. Devel.	430	Nursing	437	Appl. Psych. & Hum. Devel.	435	Nursing	419	Nursing	418
Computer Science ¹	420	Appl. Psych. & Hum. Devel.	409	Nursing	432	Appl. Psych. & Hum. Devel.	414	Neuroscience	411
English	408	English	394	Marketing	328	Neuroscience	383	Appl. Psych. & Hum. Devel.	382

¹ Data for Economics and Computer Science majors reflect enrollments in both Morrissey College and Carroll School.
Source: Institutional Research & Planning

DISCIPLINES WITH LARGEST PERCENT INCREASE IN UNDERGRADUATE MAJORS Last Ten Years

	2013	2022	% Change
Computer Science ¹	140	556	297%
Classics	18	31	72%
Finance	862	1,360	58%
Economics ¹	1,018	1,260	24%
International Studies	212	254	20%
Information Systems	123	146	19%
Political Science	656	743	13%
Mathematics	226	255	13%
Biology	795	883	11%
Nursing	383	418	9%

¹ Data for Economics and Computer Science majors reflect enrollments in both Morrissey College and Carroll School.
Note: Table includes those disciplines with at least ten or more students enrolled in a major.
Source: Institutional Research & Planning

MOST POPULAR UNDERGRADUATE MINORS By Year

	2018		2019		2020		2021		2022
Finance	265	Finance	416	Finance	467	Finance	491	Finance	566
Mgmt. & Leadership	195	Mgmt. & Leadership	291	Mgmt. & Leadership	312	Mgmt. & Leadership	267	Marketing	258
Marketing	143	Marketing	289	Marketing	265	Marketing	241	Mgmt. & Leadership	257
Medical Humanities	143	Medical Humanities	137	Medical Humanities	141	Philosophy	152	Managing for Social Impact	170
History	141	Philosophy	131	History	139	History	144	Computer Science	148
Philosophy	121	History	121	Philosophy	133	Managing for Social Impact	128	Philosophy	146
International Studies	119	International Studies	112	Acct. for Fin. & Consulting	132	Medical Humanities	119	History	120
Economics	98	Acct. for Fin. & Consulting	106	International Studies	122	Computer Science	118	Global Public Health	106
Hispanic Studies	87	Hispanic Studies	85	Managing for Social Impact	97	Global Public Health	108	Medical Humanities	105
Computer Science	86	Computer Science	83	Global Public Health	93	International Studies	94	International Studies	92

Note: Data for minors reflect enrollments in any of the undergraduate day schools. Does not include Pre-Dental, Pre-Law, Pre-Medical, or Pre-Veterinary programs of study.
Source: Institutional Research & Planning

INTERNATIONAL STUDENTS & SCHOLARS By School, 2022-2023

Arts & Sciences	494
Education	36
Management	157
Nursing	2
Advancing Studies	7
University Exchange	147
Total Undergraduate	843
Graduate Arts & Sciences	305
Graduate Education	136
Graduate Management	205
Graduate Nursing	3
Social Work	19
Law	41
Theology & Ministry	84
Graduate Advancing Studies	109
University Exchange	3
Total Graduate/Professional	905
Total Enrolled Students	1,748
Practical Training ¹	486
Faculty and Research Scholars ²	169
Total	2,403

INTERNATIONAL STUDENTS & SCHOLARS By Class or Program, 2022-2023

First Years	177
Sophomores	153
Juniors	191
Seniors	175
Undergraduate Exchange Student	147
Total Undergraduate	843
Graduate/Professional	
M.A.	114
M.B.A.	34
M.Div.	6
M.Ed.	13
M.S.	273
M.S.W.	16
M.T.S.	6
Th.M.	4
Ph.D.	338
LL.M.	9
J.D.	32
S.T.L.	42
S.T.D.	10
Ed.D.	3
D.N.P.	2
Graduate Exchange Students	3
Total Graduate/Professional	905
Total Enrolled Students	1,748
Practical Training ¹	486
Faculty and Research Scholars ²	169
Total	2,403

INTERNATIONAL STUDENTS & SCHOLARS By Gender and Status, 2022-2023

	Men	Women	Total
Undergraduate	419	424	843
Graduate	494	411	905
Practical Training ¹	226	260	486
Faculty and Research Scholars ²	103	66	169
Total	1,242	1,161	2,403

¹ This number includes any student that was active on optional practical training since June 1, 2022.

² This number only represents scholars on J-1 visas. In previous Fact Book editions, this number included faculty and scholars on other visa types.

Note: These figures do not include all students, faculty, and scholars who will arrive in Spring 2023, including 94 undergraduate exchange students who will arrive in Spring 2023. These figures include both degree and non-degree international students.

Source: Office of International Students and Scholars

UNDERGRADUATE AND GRADUATE INTERNATIONAL STUDENTS By Country, 2022-2023

	Graduate/				Graduate/		
	Undergraduate	Professional	Total		Undergraduate	Professional	Total
Afghanistan	0	1	1	Kuwait	0	3	3
Argentina	3	1	4	Lebanon	0	2	2
Australia	17	8	25	Luxembourg	1	0	1
Austria	1	0	1	Madagascar	0	1	1
Bahrain	0	1	1	Malaysia	3	2	5
Bangladesh	0	3	3	Malta	1	0	1
Belgium	1	0	1	Mauritius	0	1	1
Bermuda	1	0	1	Mexico	5	8	13
Bolivia	1	1	2	Mongolia	0	1	1
Brazil	15	6	21	Morocco	2	1	3
Burkina Faso	0	1	1	Mozambique	0	1	1
Burma	0	1	1	Nepal	0	3	3
Burundi	0	2	2	Netherlands	12	3	15
Cameroon	0	7	7	New Zealand	1	0	1
Canada	36	20	56	Nicaragua	0	1	1
Chile	4	10	14	Nigeria	0	40	40
China	375	422	797	Norway	3	0	3
Colombia	3	10	13	Pakistan	4	3	7
Congo (Kinshasa)	0	1	1	Panama	4	0	4
Costa Rica	3	0	3	Peru	6	3	9
Croatia	0	1	1	Philippines	3	9	12
Cyprus	1	0	1	Poland	1	2	3
Czech Republic	3	1	4	Portugal	1	1	2
Denmark	3	0	3	Russia	2	9	11
Dominican Republic	1	1	2	Rwanda	0	4	4
Ecuador	5	0	5	Saudi Arabia	0	5	5
Egypt	0	3	3	Senegal	0	1	1
El Salvador	1	0	1	Serbia	1	0	1
Finland	2	0	2	Singapore	2	6	8
France	25	4	29	Slovenia	0	1	1
Georgia	0	3	3	South Africa	3	0	3
Germany	15	4	19	South Korea	62	50	112
Ghana	1	3	4	Spain	52	9	61
Greece	8	1	9	Sri Lanka	0	2	2
Guatemala	1	3	4	Sweden	4	0	4
Guinea	0	1	1	Switzerland	2	1	3
Haiti	0	1	1	Taiwan	8	23	31
Honduras	0	1	1	Tanzania	0	1	1
Hong Kong ¹	14	4	18	Thailand	4	3	7
Hungary	1	0	1	Togo	0	1	1
Iceland	3	0	3	Trinidad & Tobago	1	0	1
India	20	55	75	Turkey	2	20	22
Indonesia	11	4	15	Uganda	0	8	8
Iran	0	8	8	Ukraine	2	1	3
Ireland	18	4	22	United Arab Emirates	1	0	1
Israel	1	3	4	United Kingdom	21	7	28
Italy	20	22	42	Uruguay	0	3	3
Jamaica	0	3	3	Venezuela	0	1	1
Japan	9	9	18	Vietnam	5	24	29
Jordan	1	0	1	Zimbabwe	0	3	3
Kenya	0	3	3	Total	843	905	1,748
				Countries Represented			101

¹ Hong Kong is a Special Administrative Region of the People's Republic of China.

Note: These figures do not include all students, faculty, and scholars who will arrive in Spring 2023, including 94 undergraduate exchange students who will arrive in Spring 2023. These figures include both degree and non-degree international students.

Source: Office of International Students and Scholars

UNDERGRADUATE, GRADUATE, AND PROFESSIONAL DEGREES CONFERRED

By Degree and Gender

	2017-2018			2018-2019			2019-2020			2020-2021			2021-2022		
	Men	Women	Total	Men	Women	Total	Men	Women	Total	Men	Women	Total	Men	Women	Total
Undergraduate															
Arts & Sciences															
A.B.	509	635	1,144	504	604	1,108	487	572	1,059	525	636	1,161	513	577	1,090
B.S.	150	191	341	157	191	348	166	202	368	163	231	394	188	207	395
Total Arts & Sciences	659	826	1,485	661	795	1,456	653	774	1,427	688	867	1,555	701	784	1,485
Education															
A.B.	14	134	148	35	148	183	26	143	169	20	126	146	26	131	157
B.S.	-	1	1	1	2	3	-	1	1	-	3	3	-	1	1
Total Education	14	135	149	36	150	186	26	144	170	20	129	149	26	132	158
Management - B.S.	374	205	579	364	174	538	349	203	552	385	193	578	339	203	542
Nursing - B.S.	7	99	106	10	93	103	4	105	109	6	98	104	7	98	105
Subtotal-Undergraduate															
Day Degrees Conferred	1,054	1,265	2,319	1,071	1,212	2,283	1,032	1,226	2,258	1,099	1,287	2,386	1,073	1,217	2,290
Advancing Studies															
A.B.	34	23	57	29	29	58	44	24	68	45	22	67	29	25	54
B.S.	-	-	0	-	-	0	-	-	0	-	-	0	-	-	0
Total Advancing Studies	34	23	57	29	29	58	44	24	68	45	22	67	29	25	54
Total Undergraduate															
Degrees Conferred	1,088	1,288	2,376	1,100	1,241	2,341	1,076	1,250	2,326	1,144	1,309	2,453	1,102	1,242	2,344
Graduate															
Ph.D.	68	70	138	62	71	133	59	59	118	58	58	116	72	68	140
Ed.D.	8	16	24	-	-	0	12	11	23	-	-	0	7	17	24
D.N.P.	-	-	0	-	-	0	-	-	0	1	7	8	-	19	19
LL.M.	4	8	12	8	7	15	6	15	21	2	5	7	8	14	22
M.A.	102	187	289	81	151	232	86	165	251	94	155	249	65	157	222
M.S.	162	268	430	153	285	438	199	275	474	205	262	467	286	260	546
M.Ed.	31	119	150	28	112	140	33	123	156	30	122	152	38	158	196
M.A.T.	-	-	0	1	2	3	2	-	2	1	-	1	-	1	1
M.S.T.	1	-	1	1	-	1	-	-	0	1	1	2	-	-	0
M.S.W.	38	227	265	36	230	266	39	178	217	37	227	264	41	212	253
M.H.A.	-	-	0	2	12	14	14	29	43	8	18	26	15	35	50
M.B.A.	129	70	199	138	56	194	143	69	212	132	77	209	142	76	218
M.Div.	12	7	19	13	4	17	10	4	14	9	5	14	11	8	19
M.T.S.	18	14	32	15	12	27	19	11	30	18	18	36	13	11	24
Th.M.	6	3	9	20	4	24	10	1	11	10	5	15	9	3	12
C.A.E.S.	1	2	3	-	2	2	1	4	5	1	-	1	-	3	3
Total Graduate															
Degrees Conferred	580	991	1,571	558	948	1,506	633	944	1,577	607	960	1,567	707	1,042	1,749
Professional															
J.D.	126	99	225	135	110	245	127	120	247	114	114	228	114	142	256
Canonical															
S.T.D.	-	-	0	4	-	4	2	-	2	4	-	4	2	1	3
S.T.L.	17	3	20	17	2	19	17	2	19	14	1	15	14	-	14
S.T.B.	-	-	0	-	-	0	-	-	0	-	-	0	-	-	0
Total Professional & Canonical															
Degrees Conferred	143	102	245	156	112	268	146	122	268	132	115	247	130	143	273
Total Graduate, Professional & Canonical															
Degrees Conferred	723	1,093	1,816	714	1,060	1,774	779	1,066	1,845	739	1,075	1,814	837	1,185	2,022
Total Degrees															
Conferred	1,811	2,381	4,192	1,814	2,301	4,115	1,855	2,316	4,171	1,883	2,384	4,267	1,939	2,427	4,366

Note: August, December, and May graduations combined. Source: Institutional Research & Planning

UNDERGRADUATE DEGREES CONFERRED

By Degree and Number of Majors

	2017-2018	2018-2019	2019-2020	2020-2021	2021-2022
Arts & Sciences					
A.B.					
Single Major	898	890	842	924	866
Double Major	246	216	216	235	224
Triple Major	0	2	1	2	0
Total A.B. Degrees	1,144	1,108	1,059	1,161	1,090
B.S.					
Single Major	295	324	331	346	335
Double Major	46	24	36	48	59
Triple Major	0	0	1	0	1
Total B.S. Degrees	341	348	368	394	395
Total Arts & Sciences	1,485	1,456	1,427	1,555	1,485
Education - A.B. and B.S.					
Single Major	58	76	83	65	87
Double Major	91	110	86	83	70
Triple Major	0	0	1	1	1
Total Education	149	186	170	149	158
Management - B.S.					
Single Major	182	169	178	190	138
Double Major	386	358	365	370	379
Triple Major	11	11	9	18	25
Total Management	579	538	552	578	542
Nursing - B.S.					
Single Major	106	103	109	104	105
Double Major	0	0	0	0	0
Total Nursing	106	103	109	104	105
Subtotal-					
Undergraduate Day Degrees Conferred	2,319	2,283	2,258	2,386	2,290
Advancing Studies - A.B. and B.S.					
Single Major	55	56	68	67	52
Double Major	2	2	0	0	2
Total Advancing Studies	57	58	68	67	54
Total Undergraduate Degrees Conferred	2,376	2,341	2,326	2,453	2,344

Note: August, December, and May graduations combined.
Source: Institutional Research & Planning

UNDERGRADUATE DEGREES CONFERRED

By School and Major

	2019-2020							2020-2021							2021-2022						
	A&S		Ed.		Mgt.	Nurs.	Total	A&S		Ed.		Mgt.	Nurs.	Total	A&S		Ed.		Mgt.	Nurs.	Total
	A.B.	B.S.	A.B.	B.S.	B.S.	B.S.		A.B.	B.S.	A.B.	B.S.	B.S.	B.S.		A.B.	B.S.	A.B.	B.S.	B.S.	B.S.	
Accounting	-	-	-	-	51	-	51	-	-	-	-	52	-	52	-	-	-	-	74	-	74
Acct. for Fin. & Consulting	-	-	-	-	6	-	6	-	-	-	-	10	-	10	-	-	-	-	49	-	49
Afric & Afric Disap St	-	-	-	-	-	-	-	-	-	-	-	-	-	-	7	-	-	-	1	-	8
Appl. Psych. & Human Dev.	-	-	121	1	-	-	122	-	-	95	2	-	-	97	-	-	138	1	-	-	139
Art History	7	-	-	-	-	-	7	5	-	-	-	-	5	8	-	-	-	-	-	-	8
Biochemistry	-	47	-	-	-	-	47	-	41	-	-	-	41	-	45	-	-	-	-	-	45
Biology	23	178	-	-	-	-	201	35	177	-	-	-	212	34	142	2	-	1	-	-	179
Business Analytics	-	-	-	-	-	-	0	-	-	-	-	1	-	1	-	-	-	-	99	-	99
Chemistry	-	15	-	-	-	-	15	-	17	-	-	-	17	-	15	-	-	-	-	-	15
Classics	3	-	-	-	-	-	3	-	-	-	-	-	0	5	-	-	-	-	-	-	5
Communication	171	-	-	-	-	-	171	140	-	-	-	-	140	171	-	1	-	3	-	-	175
Computer Science	39	21	-	-	5	-	65	70	25	-	-	2	97	57	49	-	-	5	-	-	111
Economics	249	-	-	-	7	-	256	287	-	-	-	10	297	284	3	1	-	24	-	-	312
Elementary Education	-	-	33	-	-	-	33	-	-	34	-	-	34	-	-	2	-	-	-	-	2
English	97	-	-	-	-	-	97	60	-	-	-	-	60	71	-	4	-	2	-	-	77
Entrepreneurship	-	-	-	-	-	-	-	-	-	-	-	-	-	-	-	-	-	41	-	-	41
Environmental Geoscience	-	12	-	-	-	-	12	-	13	-	-	-	13	-	9	1	-	-	-	-	10
Environmental Studies	8	-	-	-	-	-	8	23	-	-	-	-	23	20	-	-	-	-	-	-	20
Film Studies	3	-	-	-	-	-	3	5	-	-	-	-	5	8	-	-	-	-	-	-	8
Finance	-	-	-	-	321	-	321	-	-	-	-	320	-	320	-	-	-	-	119	-	119
French	-	-	-	-	-	-	0	1	-	-	-	-	1	2	1	-	-	-	-	-	3
General Management	-	-	-	-	3	-	3	-	-	-	-	8	-	8	-	-	-	-	3	-	3
Geological Sciences	-	2	-	-	-	-	2	-	1	-	-	-	1	-	2	-	-	-	-	-	2
German	-	-	-	-	-	-	0	1	-	-	-	-	1	1	-	-	-	-	-	-	1
Hispanic Studies	3	-	-	-	-	-	3	1	-	-	-	-	1	6	1	1	-	1	-	-	9
History	41	-	-	-	-	-	41	54	-	-	-	-	54	53	-	4	-	1	-	-	58
Independent	-	-	-	-	-	-	-	-	-	-	-	-	-	-	2	-	-	-	1	-	3
Information Systems	-	-	-	-	27	-	27	-	-	-	-	41	-	41	-	-	-	-	47	-	47
Information Systems/Accounting	-	-	-	-	2	-	2	-	-	-	-	2	-	2	-	-	-	-	2	-	2
International Studies	73	-	-	-	-	-	73	80	-	-	-	-	80	70	-	-	-	-	-	-	70
Islamic Civilization & Societies	2	-	-	-	-	-	2	3	-	-	-	-	3	2	-	-	-	-	-	-	2
Italian	1	-	-	-	-	-	1	-	-	-	-	-	0	1	1	-	-	-	-	-	2
Linguistics	5	-	-	-	-	-	5	2	-	-	-	-	2	4	-	-	-	-	-	-	4
Managing Social Impact	-	-	-	-	-	-	-	-	-	-	-	-	-	-	-	-	-	-	4	-	4
Management & Leadership	-	-	-	-	18	-	18	-	-	-	-	22	-	22	-	-	-	-	21	-	21
Marketing	-	-	-	-	90	-	90	-	-	-	-	95	-	95	-	-	-	-	37	-	37
Mathematics	41	21	-	-	-	-	62	43	18	-	-	-	61	28	19	2	-	4	-	-	53
Music	4	-	-	-	-	-	4	1	-	-	-	-	1	2	1	-	-	-	-	-	3
Neuroscience	-	30	-	-	-	-	30	-	68	-	-	-	68	-	82	-	-	-	-	-	82
Nursing	-	-	-	-	-	109	109	-	-	-	-	104	104	-	-	-	-	-	105	-	105
Operations Management	-	-	-	-	22	-	22	-	-	-	-	15	-	15	-	-	-	-	2	-	2
Philosophy	40	-	-	-	-	-	40	25	-	-	-	-	25	44	-	-	-	-	-	-	44
Physics	1	12	-	-	-	-	13	-	13	-	-	-	13	-	9	-	-	-	-	-	9
Political Science	140	-	-	-	-	-	140	184	-	-	-	-	184	96	-	-	-	-	-	-	96
Psychology	57	30	-	-	-	-	87	93	21	-	-	-	114	64	12	-	-	-	-	-	76
Russian	-	-	-	-	-	-	0	1	-	-	-	-	1	1	-	-	-	-	-	-	1
Secondary Education	-	-	15	-	-	-	15	-	-	16	1	-	17	-	-	-	-	-	-	-	0
Slavic Studies	-	-	-	-	-	-	-	-	-	-	-	-	-	1	-	-	-	-	-	-	1
Sociology	35	-	-	-	-	-	35	38	-	-	-	-	38	33	-	-	-	-	-	-	33
Studio Art	4	-	-	-	-	-	4	-	-	-	-	-	0	7	2	-	-	-	1	-	10
Theatre	9	-	-	-	-	-	9	5	-	-	-	-	5	3	-	-	-	-	-	-	3
Theology	3	-	-	-	-	-	3	4	-	-	-	-	4	7	-	-	-	-	-	-	7
Transformative Ed. Studies	-	-	-	-	-	-	0	-	-	1	-	-	1	-	-	1	-	-	-	-	1
Total¹	1,059	368	169	1	552	109	2,258	1,161	394	146	3	578	104	2,386	1,090	395	157	1	542	105	2,290

¹ Advancing Studies majors are not included in this total.

Note: Double and triple majors counted by first major. August, December, and May graduations combined.

Source: Institutional Research & Planning

UNDERGRADUATE DEGREES CONFERRED

By Major

	2019- 2020	2020- 2021	2021- 2022	2019- 2020	2020- 2021	2021- 2022
Arts						
Art History	8	7	8			
Film Studies	8	13	16			
Music	6	5	6			
Studio Art	8	0	10			
Theatre	11	14	9			
Total	41	39	49			
Humanities						
Communication	204	165	181			
English	140	87	90			
History	61	77	64			
Linguistics	6	2	7			
Philosophy	80	71	100			
Theology	14	10	21			
Total	505	412	463			
Interdisciplinary						
African and African Diaspora Studies	2	3	8			
International Studies	81	86	83			
Islamic Civilization & Societies	7	5	2			
Total	90	94	93			
Science/Math/Computer Science						
Biochemistry	47	41	45			
Biology	213	231	182			
Chemistry	15	17	15			
Computer Science	82	127	121			
Economics	296	347	330			
Environmental Geoscience	12	13	11			
Environmental Studies	8	26	23			
Geological Sciences	2	1	2			
Mathematics	86	91	89			
Neuroscience	31	70	91			
Physics	15	15	14			
Total	807	979	923			
Modern & Classical Languages						
Classics	6	1	6			
French	6	3	6			
German Studies	0	3	2			
Hispanic Studies	12	6	10			
Italian	2	0	3			
Russian	0	1	3			
Slavic Studies	1	0	1			
Total	27	14	31			
Social Sciences						
Political Science				170	229	167
Psychology				100	124	104
Sociology				44	57	50
Total				314	410	321
Education						
American Heritages				3	1	-
Appl. Psych. & Hum. Devel.				142	119	139
Elementary Education				33	34	21
General Science				-	-	-
Math/Computer Science				3	8	3
Perspectives/Spanish America				3	1	-
Secondary Education				15	17	12
Transformative Educational Studies				-	1	2
Total				199	181	177
Management						
Accounting				74	66	74
Acct. for Fin. & Consulting				43	54	49
Business Analytics				83	99	111
Computer Science				13	3	4
Corporate Reporting & Analysis				1	1	-
Economics				12	15	20
Entrepreneurship				31	33	41
Finance				344	349	333
General Management				4	8	5
Information Systems				79	91	76
Information Systems/Accounting				3	6	2
Management & Leadership				37	39	41
Managing Social Impact				7	8	7
Marketing				127	135	122
Operations Management				35	24	26
Total				893	931	911
Nursing						
				109	104	105
Total Majors Completed				2,985	3,164	3,073

Note: This table includes each declared major. Students with double or triple majors are therefore counted in each enrolled major. Advancing Studies students are not included in this table. Independent majors in 2021-2022 (n=3) are not included in this table. August, December, and May graduations combined.

Source: Institutional Research & Planning

GRADUATE DEGREES CONFERRED

By School, Degree, Primary Field, and Gender, 2021-2022

	Doctorates			Master's/Certificates/J.D.			Total		
	Men	Women	Total	Men	Women	Total	Men	Women	Total
Graduate Arts & Sciences									
Humanities									
English	-	4	4	7	12	19	7	16	23
French	-	-	-	2	1	3	2	1	3
Hispanic Studies	-	-	-	1	2	3	1	2	3
History	1	1	2	4	7	11	5	8	13
Italian	-	-	-	-	1	1	-	1	1
Latin	-	-	-	-	-	-	-	-	-
Latin & Greek	-	-	-	-	1	1	-	1	1
Linguistics	-	-	-	1	-	1	1	-	1
Philosophy	8	-	8	9	6	15	17	6	23
Russian	-	-	-	-	-	-	-	-	-
Theology	10	2	12	-	-	-	10	2	12
Theology & Education	1	-	1	-	-	-	1	-	1
Social Sciences									
Interdisciplinary	-	-	-	-	-	-	-	-	-
Middle Eastern Studies	-	-	-	1	-	1	1	-	1
Political Science	3	-	3	2	4	6	5	4	9
Psychology	1	4	5	-	2	2	1	6	7
Sociology	-	2	2	-	4	4	-	6	6
Sciences									
Biology	1	1	2	-	2	2	1	3	4
Chemistry	11	9	20	3	1	4	14	10	24
Economics	10	4	14	10	6	16	20	10	30
Earth & Environmental Sciences	-	-	-	2	-	2	2	-	2
Mathematics	4	2	6	-	-	-	4	2	6
Physics	6	2	8	-	-	-	6	2	8
Total - Graduate Arts & Sciences	56	31	87	42	49	91	98	80	178
Graduate Education									
Applied Developmental & Educational Psych.	-	7	7	3	2	5	3	9	12
Counseling/Counseling Psychology	1	6	7	8	49	57	9	55	64
Educational Leadership	7	17	-	13	40	53	20	57	77
Higher Education	1	3	4	9	37	46	10	40	50
International Higher Education	-	-	-	3	8	11	3	8	11
Measurement, Eval., Statistics, and Assessment	3	3	6	3	5	8	6	8	14
Tchr. Ed., Curriculum & Instruction, & Sp. Ed.	3	8	11	25	121	146	28	129	157
Total - Graduate Education	15	44	35	64	262	326	79	306	385
Graduate Management									
Accounting	-	-	-	15	36	51	15	36	51
Finance	2	2	4	102	67	169	104	69	173
Management	-	-	-	142	76	218	142	76	218
Organization Studies	4	-	4	-	-	-	4	-	4
Total - Graduate Management	6	2	8	259	179	438	265	181	446
Graduate Nursing									
Nursing	1	24	25	13	82	95	14	106	120
Social Work									
Social Work	1	3	4	41	212	253	42	215	257
Graduate Advancing Studies									
Administrative Studies	-	-	-	1	1	2	1	1	2
Applied Economics	-	-	-	49	18	67	49	18	67
Cybersecurity Policy and Governance	-	-	-	28	7	35	28	7	35
Healthcare Administration	-	-	-	15	35	50	15	35	50
Leadership & Administration	-	-	-	28	21	49	28	21	49
Sports Administration	-	-	-	41	22	63	41	22	63
Total - Graduate Advancing Studies	-	-	-	162	104	266	162	104	266
Law									
Law (J.D.)	-	-	-	117	151	268	117	151	268
Law (LL.M.)	-	-	-	5	5	10	5	5	10
Total - Law	-	-	-	122	156	278	122	156	278
Theology & Ministry									
Pastoral Ministry	-	-	-	-	1	1	-	1	1
Theology & Ministry	2	1	3	53	35	88	55	36	91
Total - Theology & Ministry	2	1	3	53	36	89	55	37	92

Note: August, December, and May graduations combined.
Source: Institutional Research & Planning

UNDERGRADUATE FINANCIAL AID

Dollars Awarded, 2018-2022

	FY2018	FY2019	FY2020	FY2021	FY2022
Undergraduates Receiving¹					
Need-Based Financial Aid ²	41%	42%	42%	41%	39%
Financial Assistance of All Types ³	68%	68%	69%	66%	65%
<hr/>					
Average Need-Based Scholarship and/or Grant	\$40,290	\$42,240	\$44,337	\$46,777	\$47,465
Average Need-Based Financial Aid Package ⁴	\$44,099	\$45,774	\$47,533	\$49,580	\$50,323
<hr/>					
Undergraduate Scholarships and Grants					
University	\$151,462,081	\$160,604,808	\$169,703,390	\$174,470,505	\$171,612,601
Federal	\$11,830,970	\$12,166,694	\$11,394,924	\$11,663,510	\$11,364,687
State	\$1,190,107	\$1,252,588	\$1,301,297	\$1,312,590	\$1,476,002
Total Scholarships and Grants⁵	\$164,483,158	\$174,024,090	\$182,399,611	\$187,446,605	\$184,453,290

¹ Includes undergraduates enrolled as of the fall census and financial aid they have received by the close of the fiscal year.

² Includes all sources (institutional, private, state, and federal) of need-based aid.

³ Includes all sources (institutional, private, state, and federal) of assistance made available by Boston College in the form of loans, work, grants, and scholarships.

⁴ Awarded package may include loans, work, grants, and scholarships.

⁵ Does not include employee tuition remission benefits.

Note: Advancing Studies students are not included in this table.

Source: Office of Enrollment Management

AVERAGE NEED-BASED FINANCIAL AID

All Undergraduates, 2018-2022

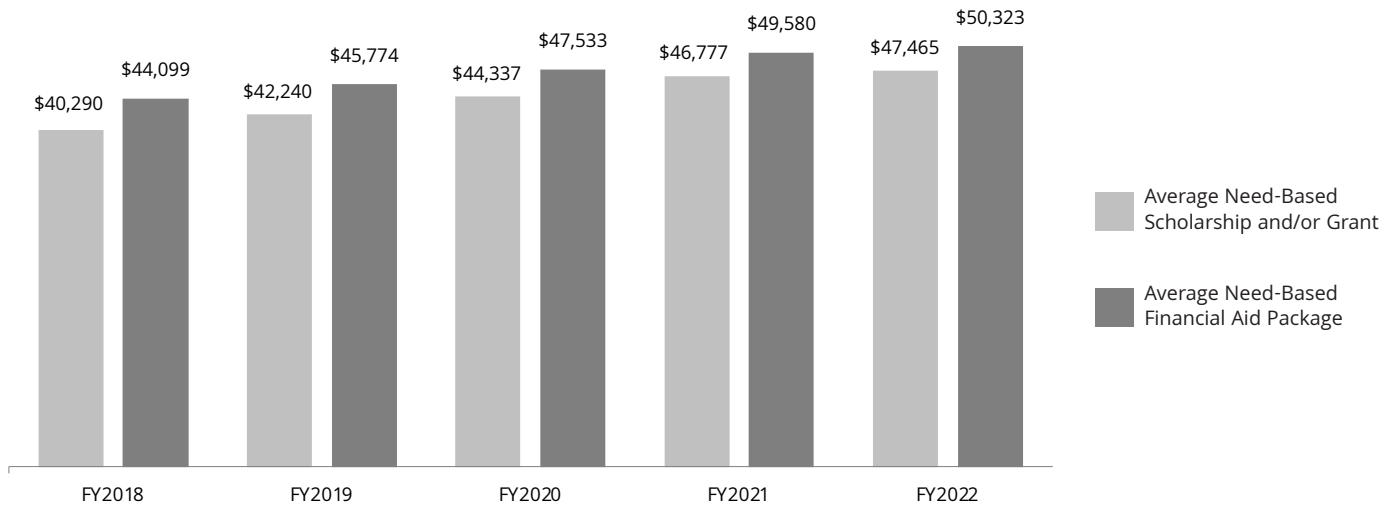

UNDERGRADUATE STUDENT RETENTION AND GRADUATION RATES

First-Year Matriculants

Semester of Entrance	First-Year to Sophomore Year Retention Rate	Transfer Out Rate¹	Graduation Rate²
Fall 2011	95%	6%	92%
Fall 2012	95%	6%	92%
Fall 2013	96%	4%	94%
Fall 2014	95%	6%	92%
Fall 2015	95%	6%	91%

¹ Calculated based on those who transfer out in good standing. To be in good standing, as defined by the Office of Student Services, a student must ordinarily maintain a cumulative average as mandated by their college and must not fall more than two courses behind the total number of courses a student of their status is expected to have completed. Any student who is permitted by the deans to continue enrollment in a full-time undergraduate program is considered to be in good standing.

² Calculated based on graduation rate at 150% of normal time (6 years).

Source: Institutional Research & Planning

COMPETITIVE FELLOWSHIPS AND AWARDS

Received by Undergraduates, AY2013-2022

J. William Fulbright Grant (Undergraduate)	114
Benjamin A. Gilman International Scholarship	81
U.S. Department of State Critical Language Scholarship	14
Barry M. Goldwater Scholarship	7
Beckman Scholarship	6
Harry S. Truman Scholarship	6
National Science Foundation Graduate Research Fellowship	5
David L. Boren Scholarship	3
Freeman-ASIA Scholarship	3
Lilly Fellows Program in the Humanities and the Arts	2
Winston Churchill Scholarship	1
The Rhodes Scholarship	1
Udall Undergraduate Scholarship	1

Source: Institutional Research & Planning

ALUMNI & ADVANCEMENT

ALUMNI ASSOCIATION BOARD OF DIRECTORS

2022-2023

Eric J. Silva '00
PresidentGloria "Glori" Alvarez '88, P '16
Vice PresidentWynndell G. Bishop '00, M.B.A. '07
Vice PresidentCatherine "Cathy" Savage-Eysie '85, P '24, '26
Vice President

Kathryn "Kate" M. Balch O'Neill '08

Frantz M. Berthaud '08

Arivee Vargas Rozier-Byrd '05, J.D. '08, HON '22

Hannah Cho '09

James "JJ" J. Conners Jr. '92, M.A. '94, P '24

Kelly Mulcahy Dolan '94

Source: Alumni Association

Ann R. Finck '66, HON '14, P '93, '95, '96, '06, '08
Chair, Past Presidents Council

Dane O. Fletcher '94

Kathleen "Kathy" Powers Haley '76, P '10, '16
Trustee Representative

Doreen C. Hope Esq., '80

James A. Lizzul '09

Mario M. Powell, S.J. '03, M.Div. '14, S.T.L. '15

Michael P. Rodriguez '15

Michael J. Sherry '05

Christina M. Sliwa '93, M.B.A. '00

ALUMNI ASSOCIATION REGIONAL CHAPTERS

2022

Arizona Phoenix	Hawaii	Nebraska Omaha	Puerto Rico	International
California Los Angeles Northern California Orange County Sacramento San Diego	Illinois Chicago	Nevada Las Vegas	Rhode Island	China
Colorado Denver	Indiana Indianapolis	New Hampshire	South Carolina	France
Connecticut Fairfield County Hartford	Kansas Kansas City	New Jersey New Jersey Jersey Shore	Tennessee Nashville	England
Delaware	Kentucky	New York Buffalo Long Island New York City Northeast NY Rochester Westchester County	Texas Austin Dallas/Fort Worth Houston San Antonio	Germany
District of Columbia Washington	Louisiana New Orleans	North Carolina Charlotte Triangle	Utah	Panama
Florida Central Florida Ft. Lauderdale Jacksonville Miami Palm Beach Sarasota Southwest Florida (Naples) Tampa/ St. Petersburg	Maine Portland	Ohio Cleveland Columbus Cincinnati	Vermont	Philippines
Georgia Atlanta	Maryland Baltimore	Oregon Portland	Washington Seattle	Singapore
	Massachusetts Boston Cape Cod Western MA	Pennsylvania Philadelphia Pittsburgh	Wisconsin Milwaukee	Spain
	Michigan Detroit			
	Minnesota			
	Missouri Kansas City St. Louis			

Source: Alumni Association

LIVING ALUMNI GEOGRAPHIC DISTRIBUTION

Summer 2022





Alabama	251	Nevada	346
Alaska	119	New Hampshire	4,552
Arizona	1,129	New Jersey	8,500
Arkansas	76	New Mexico	320
California	11,046	New York	17,224
Colorado	2,067	North Carolina	2,493
Connecticut	8,822	North Dakota	30
Delaware	350	Ohio	1,813
District of Columbia	1,634	Oklahoma	163
Florida	7,946	Oregon	862
Georgia	1,797	Pennsylvania	4,669
Guam	18	Puerto Rico	461
Hawaii	385	Rhode Island	3,542
Idaho	145	South Carolina	981
Illinois	3,749	South Dakota	51
Indiana	462	Tennessee	599
Iowa	164	Texas	3,332
Kansas	241	Utah	332
Kentucky	281	Vermont	1,069
Louisiana	422	Virgin Islands	34
Maine	2,821	Virginia	3,780
Maryland	3,317	Washington	1,747
Massachusetts	74,946	West Virginia	85
Michigan	1,023	Wisconsin	827
Minnesota	1,164	Wyoming	78
Mississippi	62	Total U.S.	183,470
Missouri	761	International	6,128
Montana	178	Unknown	14,637
Nebraska	204	Total Alumni	204,235

Note: Data as of June 2022.

Source: Information Services, University Advancement

LIVING ALUMNI GEOGRAPHIC DISTRIBUTION SUMMARY

Summer 2022

	No.	%	
Massachusetts	74,946	36.7%	
Other New England	20,806	10.2%	
Other U.S.	87,718	42.9%	
International	6,128	3.0%	
Unknown	14,637	7.2%	
Total Alumni	204,235	100.0%	

Source: Information Services, University Advancement

LIVING ALUMNI

By Primary School and Class, Summer 2022

Class	A&S	Ed.	Mgt.	Nursing	Newton College	Adv. Stds. ¹	Grad. A&S	Grad. Mgt.	Grad. Ed. ²	Grad. Nurs. ²	Grad. Adv. Stds.	Social Work	Law	STM ³	Hon. Deg.	EX Alum. ⁴	PMC ⁵	Total
1930	0	0	0	0	0	0	3	0	0	0	0	0	0	0	0	0	13	16
1931	0	0	0	0	0	1	0	0	0	0	0	0	0	0	0	3	21	25
1932	0	0	0	0	0	0	0	0	1	0	0	0	0	0	0	2	17	20
1933	0	0	0	0	0	0	0	0	0	0	0	0	0	1	0	1	24	26
1934	0	0	0	0	0	4	3	0	0	0	0	0	0	0	0	4	11	22
1935	3	0	0	0	0	5	3	0	1	0	0	0	2	0	0	3	17	34
1936	2	0	0	0	0	4	4	0	1	0	0	0	0	1	0	0	21	33
1937	6	0	0	0	0	5	1	0	0	0	0	0	3	0	0	3	30	48
1938	10	0	0	0	0	3	2	0	0	0	0	0	1	0	0	0	36	52
1939	1	0	0	0	0	2	2	0	0	0	0	0	1	0	0	3	38	47
1940	6	0	0	0	0	2	1	0	0	0	0	0	1	0	0	1	26	37
1941	7	0	0	0	0	8	0	0	0	1	0	1	0	0	0	0	51	68
1942	2	0	0	0	0	1	2	0	1	0	0	0	0	0	0	5	62	73
1943	5	0	3	0	0	3	1	0	0	0	0	2	1	0	0	0	83	98
1944	3	0	1	0	0	2	0	0	0	0	0	1	0	1	0	2	61	71
1945	3	0	0	0	0	4	0	0	0	0	0	1	0	0	0	22	83	113
1946	3	0	0	0	0	6	1	0	0	0	0	1	0	1	0	5	78	95
1947	8	0	0	0	0	1	1	0	2	0	0	1	1	2	0	3	80	99
1948	12	0	5	0	0	4	4	0	0	0	0	0	2	0	0	1	72	100
1949	31	0	6	0	0	9	7	0	1	0	0	6	1	1	0	3	87	152
1950	101	0	30	4	7	5	10	0	2	0	0	7	5	1	0	7	66	245
1951	97	0	42	7	14	10	13	0	4	0	0	6	5	0	0	9	85	292
1952	87	0	63	17	14	10	14	0	4	0	0	5	11	2	0	13	63	303
1953	94	0	50	14	16	10	16	0	9	0	0	13	4	3	0	11	58	298
1954	90	0	45	25	11	12	20	0	12	0	0	9	3	2	1	43	65	338
1955	79	0	55	35	20	26	27	0	12	0	0	5	5	7	1	13	84	369
1956	124	67	91	44	21	20	24	0	10	0	0	10	9	11	0	31	137	599
1957	133	58	90	52	29	11	18	0	11	0	0	7	11	7	0	34	86	547
1958	163	72	130	90	43	32	32	0	22	0	0	6	15	9	1	57	111	783
1959	193	65	141	69	54	28	27	0	12	2	0	11	19	6	0	55	82	764
1960	178	88	150	103	64	48	33	0	53	3	0	15	24	19	1	19	150	948
1961	166	48	165	94	78	34	44	0	23	4	0	18	30	22	0	18	131	875
1962	224	90	147	117	107	38	30	11	20	4	0	17	46	16	1	19	155	1,042
1963	333	132	199	121	126	30	81	17	49	7	0	19	44	16	0	17	152	1,343
1964	350	144	237	99	152	40	76	15	46	9	0	18	46	20	0	42	138	1,432
1965	313	141	255	105	116	39	80	18	57	3	0	26	64	35	1	40	169	1,462
1966	332	145	256	155	137	41	87	25	88	4	0	32	74	29	0	36	184	1,625
1967	375	165	300	139	125	44	182	27	95	10	0	38	73	21	0	40	173	1,807
1968	457	234	331	119	168	32	123	33	131	12	0	39	95	25	0	34	200	2,033
1969	449	209	337	96	166	45	177	22	187	17	0	34	107	25	0	48	216	2,135
1970	468	207	297	123	180	58	161	62	179	20	0	47	96	11	1	35	298	2,243
1971	461	249	321	142	159	44	159	52	216	23	0	72	117	2	0	40	273	2,330
1972	553	260	335	123	212	47	230	43	220	14	0	76	139	22	0	47	295	2,616
1973	555	229	284	134	213	47	183	52	214	33	0	68	175	28	0	34	262	2,511
1974	887	300	344	138	193	60	157	50	142	42	0	82	183	21	0	35	273	2,907
1975	848	271	302	186	191	77	166	58	221	47	0	94	158	48	0	9	243	2,919
1976	1,056	340	456	195	7	63	156	69	244	45	0	90	185	81	0	7	243	3,237
1977	954	285	418	157	0	60	118	62	159	44	0	89	200	61	1	16	195	2,819
1978	1,160	240	437	163	0	82	135	71	182	60	0	80	177	62	0	2	217	3,068
1979	1,049	210	481	192	0	88	121	106	200	56	0	98	206	48	0	7	210	3,072

LIVING ALUMNI
By Primary School and Class, Summer 2022 (cont.)

Class	A&S	Ed.	Mgt.	Nursing	Newton College	Adv. Stds. ¹	Grad. A&S	Grad. Mgt.	Grad. Ed. ²	Grad. Nurs. ²	Grad. Adv. Stds.	Social Work	Law	STM ³	Hon. Deg.	EX Alum. ⁴	PMC ⁵	Total
1980	1,131	166	453	198	0	85	117	113	209	72	0	111	206	49	0	6	147	3,063
1981	1,122	199	544	167	0	76	125	119	223	69	0	82	224	68	1	12	233	3,264
1982	1,186	189	542	173	0	89	126	115	213	97	0	82	196	51	0	10	216	3,285
1983	1,231	164	542	182	0	125	99	111	166	64	0	119	215	63	0	2	81	3,164
1984	1,340	138	520	132	0	119	106	120	147	39	1	108	214	68	0	10	77	3,139
1985	1,125	138	559	138	0	127	120	138	176	51	0	83	249	67	3	6	270	3,250
1986	1,232	149	577	148	0	121	132	137	172	46	0	114	213	85	3	5	228	3,362
1987	1,282	138	559	134	0	117	156	119	131	56	0	108	239	89	0	3	199	3,330
1988	1,259	159	534	122	0	97	122	184	178	68	0	105	224	103	0	5	207	3,367
1989	1,374	184	534	88	0	104	106	183	180	62	0	117	213	87	2	12	205	3,451
1990	1,372	166	505	85	0	136	147	190	193	65	0	93	204	113	3	5	200	3,477
1991	1,320	154	576	76	0	163	146	222	219	47	0	107	261	81	1	8	203	3,584
1992	1,484	183	571	80	0	173	246	280	225	56	0	126	230	80	2	4	227	3,967
1993	1,292	186	504	107	0	140	207	243	246	49	0	149	259	69	1	3	183	3,638
1994	1,239	191	495	95	0	139	212	229	325	44	0	153	245	64	3	6	128	3,568
1995	1,392	184	594	87	0	122	135	197	217	55	0	179	248	55	1	5	134	3,605
1996	1,305	165	549	119	0	118	187	296	286	45	0	162	231	69	2	6	113	3,653
1997	1,312	165	613	84	0	140	209	215	285	45	0	198	239	91	1	7	77	3,681
1998	1,353	209	576	80	0	135	158	271	247	36	17	201	240	88	4	8	82	3,705
1999	1,214	186	567	52	0	101	180	299	251	33	35	176	222	69	5	9	47	3,446
2000	1,373	223	641	65	0	106	165	297	274	46	44	154	245	73	2	10	94	3,812
2001	1,384	203	566	43	0	101	156	273	273	44	35	156	214	71	2	4	71	3,596
2002	1,372	195	569	63	0	97	158	333	246	41	25	142	224	59	4	13	77	3,618
2003	1,488	189	530	43	0	79	159	331	263	42	35	134	235	72	1	6	94	3,701
2004	1,327	199	542	50	0	117	144	345	302	51	33	147	247	59	2	21	150	3,736
2005	1,457	193	539	58	0	81	163	351	277	63	42	172	221	83	5	9	130	3,844
2006	1,385	190	494	81	0	89	176	332	276	60	39	172	265	63	2	10	82	3,716
2007	1,440	202	523	93	0	81	187	292	272	50	42	188	219	62	2	10	86	3,749
2008	1,442	191	511	96	0	92	166	308	242	57	38	193	248	75	1	13	60	3,733
2009	1,458	192	478	90	0	72	192	321	247	69	33	178	225	86	3	9	77	3,730
2010	1,476	193	481	98	0	93	167	320	264	95	29	203	245	78	1	10	77	3,830
2011	1,512	152	510	97	0	77	180	337	285	97	40	190	268	77	4	5	78	3,909
2012	1,493	191	446	96	0	98	131	323	327	110	34	196	233	109	2	3	57	3,849
2013	1,510	208	494	91	0	64	177	328	269	88	32	200	228	89	1	5	80	3,864
2014	1,505	189	460	90	0	97	152	331	287	91	31	205	239	88	2	2	47	3,816
2015	1,508	165	443	99	0	79	164	327	203	89	28	232	224	105	3	2	29	3,700
2016	1,421	192	539	98	0	54	168	341	236	78	31	239	198	97	3	1	57	3,753
2017	1,478	176	554	104	0	71	138	352	253	91	55	240	223	105	2	1	42	3,885
2018	1,536	153	589	115	0	64	194	364	281	73	115	245	210	97	3	0	55	4,094
2019	1,392	185	525	90	0	46	99	315	206	88	101	252	228	76	4	1	36	3,644
2020	1,434	170	555	114	0	74	150	304	260	96	174	188	241	87	0	0	50	3,897
2021	1,555	144	573	100	0	53	121	269	231	101	124	237	206	76	2	0	49	3,841
2022	1,423	145	528	98	0	41	113	273	260	95	170	231	257	68	1	0	25	3,728
Total	71,365	11,902	29,808	7,377	2,623	5,498	9,391	11,941	13,154	3,274	1,383	8,211	12,254	4,031	92	1,146	10,785	204,235

¹ Formerly known as the Evening College.

² Prior to June 1994, graduate degrees in Education and Nursing were granted by the Graduate School of Arts & Sciences.

³ STM includes Weston Jesuit alumni.

⁴ EX Alumni are individuals who attended Boston College without graduating.

⁵ Upon the integration of Pine Manor College with BC in 2022, PMC alumni were added to the BC alumni database.

Note: Alumni who received more than one degree from Boston College are counted by their primary (or first received) degree only. Data as of June 2022.

Source: Information Services, University Advancement

LIVING ALUMNI

By Gender and Class, Summer 2022

Class	Women	Men	Total
1930	16	0	16
1931	22	3	25
1932	18	2	20
1933	24	2	26
1934	17	5	22
1935	25	9	34
1936	28	5	33
1937	32	16	48
1938	37	15	52
1939	42	5	47
1940	28	9	37
1941	56	12	68
1942	65	8	73
1943	89	9	98
1944	64	7	71
1945	88	25	113
1946	70	25	95
1947	85	14	99
1948	76	24	100
1949	106	46	152
1950	97	148	245
1951	129	163	292
1952	110	193	303
1953	123	175	298
1954	138	200	338
1955	181	188	369
1956	303	296	599
1957	232	315	547
1958	372	411	783
1959	303	461	764
1960	482	466	948
1961	406	469	875
1962	522	520	1,042
1963	617	726	1,343
1964	635	797	1,432
1965	618	844	1,462
1966	750	875	1,625
1967	774	1,033	1,807
1968	880	1,153	2,033
1969	956	1,179	2,135
1970	1,099	1,144	2,243
1971	1,133	1,197	2,330
1972	1,263	1,353	2,616
1973	1,244	1,267	2,511
1974	1,532	1,375	2,907
1975	1,685	1,234	2,919
1976	1,793	1,444	3,237

Class	Women	Men	Total
1977	1,641	1,178	2,819
1978	1,678	1,390	3,068
1979	1,786	1,286	3,072
1980	1,778	1,285	3,063
1981	1,922	1,342	3,264
1982	1,999	1,286	3,285
1983	1,959	1,205	3,164
1984	1,850	1,289	3,139
1985	2,041	1,209	3,250
1986	2,059	1,303	3,362
1987	2,081	1,249	3,330
1988	2,054	1,313	3,367
1989	2,128	1,323	3,451
1990	2,074	1,403	3,477
1991	2,155	1,429	3,584
1992	2,292	1,675	3,967
1993	2,187	1,451	3,638
1994	2,038	1,530	3,568
1995	2,102	1,503	3,605
1996	2,041	1,612	3,653
1997	2,063	1,618	3,681
1998	2,137	1,568	3,705
1999	1,944	1,502	3,446
2000	2,168	1,644	3,812
2001	2,012	1,584	3,596
2002	2,007	1,611	3,618
2003	2,081	1,620	3,701
2004	2,117	1,619	3,736
2005	2,219	1,625	3,844
2006	2,086	1,630	3,716
2007	2,117	1,632	3,749
2008	2,051	1,682	3,733
2009	1,963	1,767	3,730
2010	2,123	1,707	3,830
2011	2,111	1,798	3,909
2012	2,130	1,719	3,849
2013	2,124	1,740	3,864
2014	2,104	1,712	3,816
2015	2,081	1,619	3,700
2016	2,126	1,627	3,753
2017	2,201	1,684	3,885
2018	2,311	1,783	4,094
2019	2,058	1,586	3,644
2020	2,160	1,737	3,897
2021	2,143	1,698	3,841
2022	2,104	1,624	3,728
Total	113,971	90,264	204,235

Note: Data as of June 2022.

Source: Information Services, University Advancement

GIFTS TO THE UNIVERSITY

Total Private Gift Support

Source	2017-18	2018-19	2019-20	2020-21	2021-22
Alumni	\$72,533,577	\$80,173,855	\$139,423,803	\$95,838,399	\$127,614,987
Parents	\$25,365,557	\$23,795,509	\$19,525,471	\$17,544,189	\$22,412,113
Friends	\$7,072,235	\$28,238,422	\$8,323,655	\$8,237,674	\$15,943,710
Corporations	\$14,173,703	\$13,215,580	\$14,371,814	\$11,466,254	\$24,642,781
Foundations	\$5,351,455	\$13,085,725	\$16,428,220	\$17,362,834	\$12,212,063
Associations	\$1,896,726	\$2,451,607	\$1,949,354	\$1,839,263	\$1,596,579
Total Gifts	\$126,393,253	\$160,960,698	\$200,022,317	\$152,288,613	\$204,422,233

Note: Gifts represent cash received during the fiscal year, which runs from June 1 to May 31. Data as of June 2022.
Source: Information Services, University Advancement

TOTAL PRIVATE GIFT SUPPORT (IN MILLIONS)

Fiscal Years 2013-2022

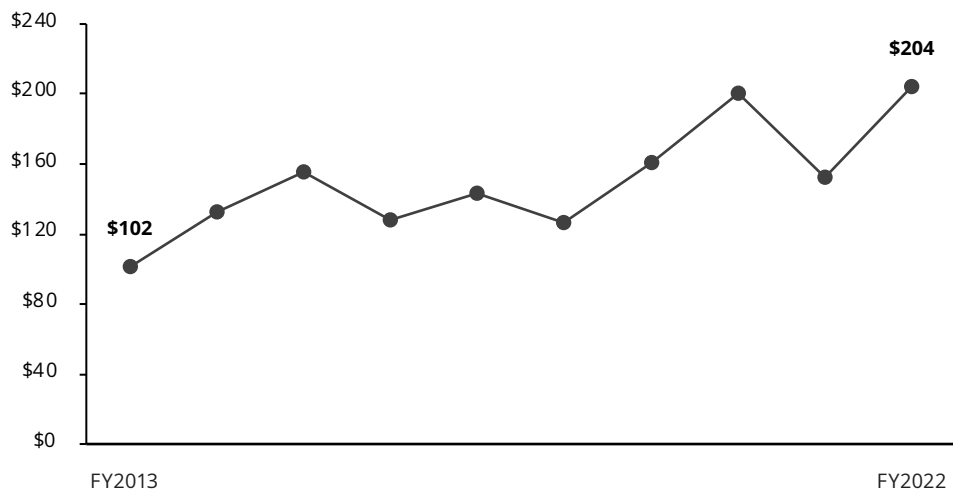
**INDIVIDUAL DONORS**

By Giving Club

1863 Society	Level of Gift	2017-18	2018-19	2019-20	2020-21	2021-22
Monan Circle	\$25,000+	494	525	587	523	607
Gasson Circle	\$10,000-\$24,999	599	608	527	604	733
Fulton Circle	\$5,000-\$9,999	603	638	545	577	654
Bapst Circle	\$2,500-\$4,999	866	801	713	682	892
McElroy Circle	\$1,000-\$2,499	2,618	2,596	2,402	2,263	2,712
Other giving	\$1-\$999	34,501	34,272	30,933	28,256	32,189
Total Individual Donors		39,681	39,440	35,707	32,905	37,787

Note: Includes alumni, parents, and friends. Excludes corporations and foundations. Data as of June 2022.
Source: Information Services, University Advancement

ALUMNI DONORS

By Primary School and Class, 2021-2022

Class	A&S	Ed.	Mgt.	Nurs.	Newton College	Adv. Stds. ¹	Grad. A&S	Grad. Mgt.	Grad. Ed. ²	Grad. Nurs. ²	Grad. Adv. Stds.	Social Work	Law	STM ³	Hon. Deg.	EX Alum. ⁴	PMC ⁵	Total
1945	2	-	-	-	-	-	-	-	-	-	-	1	-	-	-	-	-	3
1948	4	-	2	-	-	-	-	-	-	-	-	-	1	-	-	-	-	7
1949	8	-	1	-	-	-	-	-	-	-	-	-	-	-	-	-	-	9
1950	13	-	3	-	1	-	-	-	-	-	-	1	-	-	-	-	-	18
1951	16	-	6	-	3	1	1	-	1	-	-	1	-	-	-	-	-	29
1952	17	-	14	3	2	-	1	-	-	-	-	-	-	-	-	-	-	37
1953	24	-	12	1	1	1	-	-	2	-	-	-	-	-	-	1	-	42
1954	29	-	11	6	3	2	-	-	2	-	-	1	-	-	-	-	-	54
1955	21	-	15	10	2	2	3	-	-	-	-	-	-	-	-	-	-	53
1956	34	13	24	7	4	-	2	-	1	-	-	2	-	-	-	-	-	87
1957	27	12	25	7	5	-	1	-	2	-	-	-	3	-	-	2	-	84
1958	31	19	28	18	7	1	3	-	3	-	-	1	3	-	-	1	-	115
1959	47	21	31	25	8	3	1	-	-	-	-	2	3	-	-	-	-	141
1960	52	23	43	19	17	5	4	-	5	-	-	4	7	1	-	-	-	180
1961	46	15	51	21	12	2	9	-	3	-	-	2	10	-	-	-	-	171
1962	52	27	36	26	22	6	1	-	1	-	-	4	9	2	-	-	-	186
1963	85	34	38	19	18	7	8	5	3	-	-	3	14	-	-	-	-	234
1964	97	30	50	25	24	4	11	4	4	-	-	1	11	3	-	1	-	265
1965	82	43	52	20	20	5	9	2	5	-	-	5	10	3	-	1	-	257
1966	89	42	73	46	31	4	14	4	10	-	-	7	11	3	-	-	-	334
1967	97	36	66	48	21	3	21	3	6	2	-	6	23	1	-	-	-	333
1968	101	46	62	22	27	4	9	6	19	1	-	6	21	-	-	2	-	326
1969	103	46	64	29	25	9	20	5	16	3	-	10	34	1	-	3	1	369
1970	114	42	64	24	40	12	13	7	14	3	-	3	25	-	-	1	1	363
1971	83	60	67	30	24	5	15	9	19	4	-	9	36	-	-	-	-	361
1972	147	72	71	40	26	4	11	3	19	2	-	8	33	3	-	1	-	440
1973	106	40	46	22	23	6	23	4	22	3	-	8	40	1	-	1	-	345
1974	160	36	57	18	20	9	13	4	8	4	-	6	42	1	-	2	-	380
1975	137	39	54	22	18	9	9	9	14	5	-	9	40	1	-	-	1	367
1976	152	50	80	30	-	7	11	15	19	6	-	11	37	1	-	1	1	421
1977	183	44	84	29	-	13	7	5	18	4	-	2	48	1	-	2	-	440
1978	163	24	70	21	-	9	19	16	11	7	-	3	42	3	-	1	-	389
1979	140	28	74	17	-	5	14	16	12	4	-	7	34	1	-	-	-	352
1980	166	19	89	24	-	10	11	12	17	7	-	3	35	-	-	1	-	394
1981	191	27	103	25	-	8	9	21	20	8	-	2	53	1	-	-	-	468
1982	234	26	139	26	-	12	5	16	9	7	-	9	37	1	-	1	-	522
1983	172	22	113	18	-	3	5	14	14	4	-	3	37	2	-	-	1	408
1984	221	22	112	15	-	9	10	9	14	2	-	6	44	5	-	-	-	469
1985	174	20	95	18	-	12	5	9	10	3	-	2	46	1	-	-	1	396
1986	224	18	125	28	-	7	11	8	7	2	-	2	43	5	-	-	-	480
1987	261	29	173	18	-	15	13	10	2	5	-	2	45	2	-	-	-	575
1988	213	22	106	18	-	7	9	13	13	3	-	5	41	2	-	-	-	452
1989	248	42	126	16	-	13	6	17	10	4	-	3	31	2	-	2	-	520
1990	263	28	131	7	-	15	10	14	11	4	-	6	29	8	-	-	1	527
1991	292	29	144	14	-	12	11	18	16	3	-	4	60	5	-	1	-	609
1992	353	29	156	15	-	13	19	24	15	3	-	3	52	5	-	1	1	689
1993	251	39	128	12	-	13	16	30	17	2	-	8	38	1	-	-	-	555
1994	209	41	122	13	-	11	10	24	24	3	-	2	38	3	-	1	-	501

ALUMNI DONORS

By Primary School and Class, 2021-2022 (cont.)

Class	A&S	Ed.	Mgt.	Nurs.	Newton	Adv.	Grad.	Grad.	Grad.	Grad.	Grad.	Social			Hon.	EX	Total	
					College	Stds. ¹	A&S	Mgt.	Ed. ²	Nurs. ²	Adv. Stds.	Work	Law	STM ³	Deg.	Alum. ⁴		PMC ⁵
1995	282	37	140	11	-	10	11	21	16	7	-	12	42	1	-	-	590	
1996	246	22	141	19	-	9	10	27	28	7	-	4	44	3	-	1	561	
1997	283	38	184	24	-	10	12	29	11	1	-	5	29	13	-	-	639	
1998	292	50	128	16	-	11	6	26	13	2	2	5	32	5	1	-	589	
1999	220	35	115	8	-	7	12	29	16	5	1	6	27	4	-	-	485	
2000	255	32	145	8	-	5	8	30	10	3	3	4	25	1	-	-	529	
2001	264	41	124	8	-	6	6	28	11	2	2	6	39	5	-	-	542	
2002	319	44	167	10	-	9	9	22	16	4	3	4	23	1	-	1	632	
2003	245	29	132	6	-	10	5	24	14	4	3	2	24	6	-	1	505	
2004	217	33	137	8	-	3	8	37	9	2	2	4	27	2	-	-	489	
2005	265	35	142	12	-	9	3	36	12	6	3	3	26	6	-	-	558	
2006	272	43	125	12	-	1	7	31	11	3	6	3	41	5	-	-	560	
2007	291	35	144	20	-	5	9	33	13	4	1	7	25	5	-	1	593	
2008	253	48	121	15	-	6	10	25	16	1	1	1	29	6	-	2	534	
2009	257	40	106	15	-	2	6	20	12	4	2	2	32	5	-	-	503	
2010	284	29	103	14	-	5	4	21	14	3	1	2	25	2	-	-	507	
2011	285	36	121	13	-	4	5	16	11	5	1	5	34	2	1	-	539	
2012	308	40	111	14	-	9	3	20	14	3	3	1	16	6	-	-	548	
2013	233	36	87	13	-	3	4	17	9	8	3	4	18	3	-	1	439	
2014	216	35	88	12	-	6	7	21	9	4	2	2	25	4	-	-	431	
2015	277	37	106	24	-	7	4	20	4	5	5	7	26	2	-	-	524	
2016	233	44	116	24	-	6	3	16	5	2	-	6	22	2	-	-	479	
2017	311	39	154	17	-	7	5	11	10	-	3	2	18	2	1	-	580	
2018	232	17	95	16	-	1	4	9	10	-	7	3	20	3	-	-	417	
2019	198	39	98	11	-	-	-	5	3	1	5	3	23	4	1	-	391	
2020	218	21	108	19	-	2	-	17	7	1	2	-	20	3	-	-	418	
2021	172	22	93	12	-	-	1	12	5	1	7	3	25	2	-	-	355	
2022	939	101	363	76	-	2	2	5	5	1	7	1	164	3	-	-	1,669	
Total	13,801	2,313	6,930	1,329	404	453	567	964	752	197	75	290	2,067	175	4	34	8	30,363

¹ Formerly known as the Evening College.² Prior to June 1994, graduate degrees in Education and Nursing were granted by the Graduate School of Arts & Sciences.³ STM includes Weston Jesuit alumni.⁴ EX Alumni are individuals who attended Boston College without graduating.⁵ Upon the integration of Pine Manor College with BC in 2022, PMC alumni were added to the BC alumni database. Note: Alumni who received more than one degree from Boston College are counted by their primary degree only. These figures include donors with soft dollar credit. Deceased alumni are included.

Data as of June 2022.

Source: Information Services, University Advancement

PHYSICAL PLANT

BUILDINGS RELATED TO BOSTON COLLEGE OPERATIONS

Location and Primary Use, Spring 2022

Name	Location	Primary Use	Date Constructed or Acquired	Gross Square Footage¹
Alumni Stadium	2604 Beacon St.	Sports	1957	367,061
Bapst Library	89 College Rd.	Library	1928	69,623
Barat House	885 Centre St.	Administrative & Auxiliary	1974	24,140
Bea House & Garage ²	176 Commonwealth Ave.	Jesuit Residence	1965	5,164
Beacon St. Parking Garage	2599 Beacon St.	General Parking Facility	1979	279,354
Bellarmino House	150 Howard Gleason Rd.	Administrative	2017	13,934
Bellarmino House - Boat House	150 Howard Gleason Rd.	Administrative	2017	299
Bellarmino House - Cottage	150 Howard Gleason Rd.	Administrative	2017	1,248
Bellarmino House - Pool House	150 Howard Gleason Rd.	Administrative	2017	168
Botolph House	18 Old Colony Rd.	Administrative	1967	7,136
Bourneuf House & Garage	84 College Rd.	Administrative	1985	4,910
Bowman House & Garage	72 College Rd.	Administrative	1970	3,840
Brighton Maintenance Building	197 Foster St.	Maintenance Garage	2004	15,408
Brock House	78 College Rd.	Administrative	1972	4,146
Cadigan Alumni Center	2121 Commonwealth Ave.	Administrative	2007	68,729
Campion Hall	235 Beacon St.	Academic & Administrative	1955	112,473
Canisius House	67 Lee Rd.	Residence	1966	3,761
Carney Hall	281 Beacon St.	Academic & Administrative	1962	100,990
Cheverus Hall	127 Hammond St.	Student Residence	1960	32,077
Claver Hall	40 Tudor Rd.	Student Residence	1955	16,702
Commonwealth Ave. Parking Garage	40 St. Thomas More Rd.	General Parking Facility	1994	328,972
Margot Connell Recreation Center	200 St. Thomas More Rd.	Sports & Administrative	2019	247,023
Connolly Carriage House	300 Hammond St.	Academic	1975	7,035
Connolly Faculty Center	300 Hammond St.	Academic	1975	13,799
Connors Family Retreat & Conference Center	Dover, MA	Auxiliary	2004	65,230
Connors Family Retreat & Conference Center - Annex	Dover, MA	Auxiliary	2004	5,514
Connors Family Retreat & Conference Center - Pavilion	Dover, MA	Auxiliary	2004	2,026
Silvio O. Conte Forum	2601 Beacon St.	Sports & Administrative	1988	274,485
John M. Corcoran Commons	60 St. Thomas More Rd.	Dining & Auxiliary	1994	63,743
Cottage Garage	885 Centre St.	Maintenance Garage	1974	1,223
Cushing House	851 Centre St.	Student Residence	1974	25,709
Daly House & Garage	262 Beacon St.	Residence	1981	5,897
Dance Studio	2115 Commonwealth Ave.	Student Services	2004	11,122
Devlin Hall	255 Beacon St.	Academic & Administrative	1924	89,731
Donaldson House	90 College Rd.	Administrative	1975	3,910
Duchesne East/West	833 Centre St.	Student Residence	1974	53,513
Faber House	102 College Rd.	Academic	1938	3,081
Fenwick Hall	46 Tudor Rd.	Student Residence	1960	49,087
Fish Field House	12 Chestnut Hill Driveway	Sports	2018	125,983
Fitzpatrick Hall	137 Hammond St.	Student Residence	1960	38,749
Flanagan House	4 Quincy Rd.	Academic	2002	4,801
Fulton Hall	257 Beacon St.	Academic & Administrative	1948	126,088
Gabelli Hall	80 Commonwealth Ave.	Student Residence	1988	69,844
Gasson Hall	259 Beacon St.	Academic & Administrative	1913	72,610
Gonzaga Hall	149 Hammond St.	Student Residence	1958	54,138
Greycliff Hall	2051 Commonwealth Ave.	Student Residence	1969	12,318
Haley Carriage House	47 Stone Ave.	Child Care Center	1969	5,081
Haley House	314 Hammond St.	Academic & Administrative	1969	9,294
Hardey House	855 Centre St.	Student Residence	1974	40,152
Harrington Athletics Village - Baseball	149 Lake St.	Sports	2018	6,364
Harrington Athletics Village - Recreation Storage	149 Lake St.	Sports	2018	479
Harrington Athletics Village - Softball	149 Lake St.	Sports	2018	4,330
Harrington Athletics Village - Support Building	149 Lake St.	Sports	2018	3,342
Heffernan House & Garage	110 College Rd.	Administrative	1997	4,756
Higgins Hall	231 Beacon St.	Academic & Administrative	1966	234,722
Hopkins House	116 College Rd.	Administrative	1968	4,274
Hovey House	258 Hammond St.	Academic & Administrative	1971	11,148

BUILDINGS RELATED TO BOSTON COLLEGE OPERATIONS

Location and Primary Use, Spring 2022 (cont.)

Name	Location	Primary Use	Date Constructed or Acquired	Gross Square Footage ¹
Ignacio Hall	100 Commonwealth Ave.	Student Residence	1973	121,629
Joyce House	31 Lawrence Ave.	Administrative	1979	5,101
Kenny-Cottle Library	899 Centre St.	Library & Administrative	1974	52,876
Keyes North/South	891 Centre St.	Student Residence	1974	65,266
Kostka Hall	149 Hammond St.	Student Residence	1957	30,704
Law East Wing	885 Centre St.	Academic & Administrative	1999	49,109
Law Library	893 Centre St.	Library	1996	83,017
Lawrence House	122 College Rd.	Administrative	1968	4,360
Loyola Hall	42 Tudor Rd.	Student Residence	1955	23,348
Lyons Hall	263 Beacon St.	Academic & Administrative & Dining	1951	85,237
Maloney Hall	21 St. Thomas More Rd.	Academic & Administrative	2002	154,506
Manresa House & Garage	58 College Rd.	Academic & Administrative	2010	4,176
Mary House	881 Centre St.	Academic	1974	4,265
McElroy Commons	325 Beacon St.	Dining & Administrative	1960	137,905
McGuinn Hall	275 Beacon St.	Academic & Administrative	1968	143,310
Medeiros Townhouses	60 Tudor Rd.	Student Residence	1971	22,538
Eugene F. Merkert Chemistry Center	2609 Beacon St.	Academic & Administrative	1991	116,601
Modular Apartments	100 St. Thomas More Rd.	Student Residence	1970	98,180
Murray Carriage House	292 Hammond St.	Academic	1967	2,618
Murray House	292 Hammond St.	Student Services	1967	8,490
O'Connell House	185 Hammond St.	Student Services	1938	32,156
Thomas P. O'Neill, Jr. Library	130 Commonwealth Ave.	Central Research Library	1984	206,910
Pete Frates Center	149 Lake St.	Sports	2020	31,963
PM 308 Heath St.	308 Heath St.	Residence	2020	3,512
PM Abercrombie Fine Arts Wing	400 Heath St.	Academic	2020	7,683
PM Annenberg Library	400 Heath St.	Central Research Library	2020	26,031
PM Ashby Campus Center	400 Heath St.	Student Services & Dining	2020	34,981
PM Barn	400 Heath St.	Maintenance Garage	2020	15,962
PM Dane Science Building	400 Heath St.	Academic & Administrative	2020	7,629
PM East Village Bldgs 1-6	400 Heath St.	Student Residence	2020	42,475
PM Ellsworth Hall Center	400 Heath St.	Student Services & Academic	2020	32,769
PM Ferry Administration Building	400 Heath St.	Administrative	2020	36,678
PM Gymnasium	400 Heath St.	Sports	2020	18,514
PM Halden Hall	400 Heath St.	Academic & Administrative	2020	18,775
PM Heath St. Gatehouse	400 Heath St.	Residence	2020	2,219
PM Information Booth	400 Heath St.	Administrative	2020	69
PM South Village Bldgs 1-6	400 Heath St.	Student Residence	2020	45,379
PM Southwest Hall	400 Heath St.	Student Residence	2020	11,812
PM Ann Papajohn Vassilou Child Study Ctr	400 Heath St.	Child Care Center	2020	5,637
PM West Village Bldgs 1-6	400 Heath St.	Student Residence	2020	44,803
Quonset Hut	877 Centre St.	Sports	1974	5,964
Rahner House	96 College Rd.	Administrative	1952	2,799
Reservoir Apartments	2000 Commonwealth Ave.	Student Residence	2008	288,433
Robsham Theater Arts Center	50 St. Thomas More Rd.	Student Services & Academic	1981	31,906
Roncalli Hall	200 Hammond St.	Student Residence	1965	40,674
Rubenstein Hall	90 Commonwealth Ave.	Student Residence	1973	123,625
Service Building	225 Beacon St.	Academic & Administrative	1948	43,226
Shaw House	372 Beacon St.	Student Residence	1962	9,218
Simboli Hall	9 Lake St.	Academic & Administrative	2004	64,845
Southwell Hall	38 Commonwealth Ave.	Administrative	1937	12,338
St. Clements Hall	197 & 201 Foster St.	Administrative	2004	102,716
St. Mary's Hall	140 Commonwealth Ave.	Jesuit Residence & Academic	1917	126,175
Stayer Hall	110 St. Thomas More Rd.	Student Residence	2004	104,278
Stokes Hall	307 Beacon St.	Academic & Administrative	2012	199,797
Stuart House and the James W. Smith Wing	899 Centre St.	Academic & Administrative & Dining	1974	104,861
Thomas More Apartments	2150 Commonwealth Ave.	Student Residence	2017	239,667
Trinity Chapel (Newton)	883 Centre St.	Chapel	1974	20,578

BUILDINGS RELATED TO BOSTON COLLEGE OPERATIONS

Location and Primary Use, Spring 2022 (cont.)

Name	Location	Primary Use	Date Constructed or Acquired	Gross Square Footage¹
Vanderslice Hall	70 St. Thomas More Rd.	Student Residence	1993	119,492
Voute Hall	110 Commonwealth Ave.	Student Residence	1988	87,189
Michael P. Walsh Hall	150 St. Thomas More Dr.	Student Residence & Dining	1980	205,720
Waul House	270 Hammond St.	Administrative	2000	16,406
Welch Hall	182 Hammond St.	Student Residence	1965	40,724
Weston Observatory	Weston, MA	Academic & Administrative	1948	19,076
Williams Hall	144 Hammond St.	Student Residence	1965	40,738
Xavier Hall	44 Tudor Rd.	Student Residence	1955	16,706
Yawkey Athletics Center	2597 Beacon St.	Sports & Administrative	2004	73,779
	3 Lake St.	Administrative	2006	19,848
	10 Stone Ave.	Academic & Administrative	2008	6,394
	10 Wade St. & Garage	Residence	2012	4,314
	11 Chestnut Hill Rd. & Garage	Residence	2000	5,334
	14 Lane Park & Garage	Residence	2012	4,681
	14 Mayflower Rd. & Garage	Administrative	1999	5,276
	16 Wade St. & Garage	Residence	2020	5,387
	18 Lane Park & Garage	Residence	2013	2,366
	18 Quincy Rd.	Residence	2015	3,917
	18 Wade St. & Garage	Residence	2006	6,349
	19 Lawrence Ave.	Residence	2019	4,112
	19 Mayflower Rd. & Garage ²	Jesuit Residence	2004	4,442
	22 Lane Park & Garage	Residence	2022	2,643
	22 Stone Ave. & Garage	Administrative	1999	4,758
	24 Mayflower Rd. & Garage	Residence	2004	4,461
	24 Quincy Rd.	Academic	1998	4,317
	24 Wade St. & Garage	Residence	2006	5,523
	25 Lawrence Ave. & Garage	Administrative	1993	5,180
	26 Lane Park	Residence	2009	4,745
	29 Mayflower Rd. & Garage	Residence	2006	4,872
	29 Wade St. & Garage	Residence	2020	4,576
	30 Old Colony Rd. ²	Jesuit Residence	2005	5,137
	30 Quincy Rd. ²	Jesuit Residence	1999	4,534
	30 Wade St. & Garage	Residence	2006	6,862
	31 Lawrence Ave. Garage	Administrative	1996	1,985
	32 Mayflower Rd. & Garage	Residence	2002	4,833
	34 Lane Park & Garage	Residence	2012	6,183
	36 College Rd.	Administrative	1974	3,806
	36 Quincy Rd. & Garage	Residence	2017	4,845
	37 Wade St.	Residence	2015	2,970
	40 Lane Park & Garage	Residence	2012	2,919
	40 Mayflower Rd. & Garage	Residence	2021	5,287
	40 Old Colony Rd. & Garage ²	Jesuit Residence	2001	6,400
	42 St. Stephens Green	Administrative	2000	8,488
	43 St. Stephens Green	Administrative	2000	7,951
	48 Old Colony Rd. & Garage	Residence	2006	4,521
	50 College Rd. & Garage	Administrative	1996	4,303
	50 Quincy Rd. & Garage	Residence	2015	5,051
	53 Priscilla Rd. & Garage	Residence	2021	3,752
	54 Old Colony Rd. & Garage	Residence	2010	4,618
	55 Lee Rd.	Administrative	1978	7,363
	60 Old Colony Rd.	Residence	2008	3,626
	60 Priscilla Rd.	Residence	2005	3,919
	66 Commonwealth Ave.	Student Residence	1989	58,478
	66 Lee Rd.	Residence	1999	5,479
	66 Priscilla Rd. & Garage	Residence	2009	7,557
	90 St. Thomas More Rd.	Student Residence	1993	110,488

BUILDINGS RELATED TO BOSTON COLLEGE OPERATIONS

Location and Primary Use, Spring 2022 (cont.)

Name	Location	Primary Use	Date Constructed or Acquired	Gross Square Footage ¹
	117 Lake St.	Library	2007	51,846
	129 Lake St.	Administrative	2007	90,645
	130 Beacon St.	Residence	2002	9,340
	136 Beacon St. & Garage	Residence	2004	4,097
	142 Beacon St.	Administrative	1997	3,446
	188 Beacon St. & Garage	Academic	1989	5,774
	194 Beacon St. & Garage	Academic	1996	5,628
	214 Beacon St. & Garage	Residence	2015	10,180
	245 Beacon St.	Academic & Administrative	2022	159,712
	284 Foster St.	Residence	2021	11,182
	300 Hammond Pond Parkway	Administrative & Student Services	2017	59,913
	342 Beacon St. & Garage	Residence	2021	4,820
	350 Beacon St.	Residence	2001	3,329
	358 Beacon St. & Garage	Residence	2015	4,107
	825 Centre St.	Administrative & Student Services	1974	15,628
	2012 Commonwealth Ave.	Residence	2011	801
	2101 Commonwealth Ave.	Museum & Auxiliary	2004	30,050
	2125 Commonwealth Ave.	Library	2007	15,932
Total Gross Square Footage³				8,082,139

¹ Gross Square Footage (GSF) excludes all void areas such as "open to below" atrium type space.

² GSF includes property leased to the Jesuit Community of Boston College.

³ Total GSF excludes Jesuit owned property.

Note: The above statistics exclude properties leased to Boston College. Statistics include only properties owned by Boston College as of May 31, 2022.

Source: Institutional Research & Planning

BOSTON COLLEGE LAND AND BUILDINGS Spring 2022

	Building Gross Square Footage ¹	Acres ²
Chestnut Hill Campus		
Upper Campus	447,559	13
Middle Campus	2,655,040	51
Lower Campus	2,824,637	53
Total Chestnut Hill Campus	5,927,236	117
Brighton Campus	889,871	69
Newton Campus	546,301	40
Brookline Campus	354,928	50
Outlying Properties		
300 Hammond Pond Parkway	59,913	8
Chestnut Hill	179,956	15
Cohasset	15,649	9
Dover	72,770	79
Weston	19,076	19
Dublin, Ireland	16,439	<1
Total Outlying Properties	363,803	129
Total Properties Owned by Boston College	8,082,139	405

¹ GSF excludes all void areas such as "open to below" atrium type space. GSF includes property leased to the Jesuit Community of Boston College. Total GSF excludes Jesuit owned property. The above statistics exclude properties leased to Boston College.

² Acreage includes all Boston College owned parcels.

Note: Statistics are as of May 31, 2022.

Source: Institutional Research & Planning (square footage) and Facilities Management (acreage and map)

CHESTNUT HILL CAMPUS Spring 2022

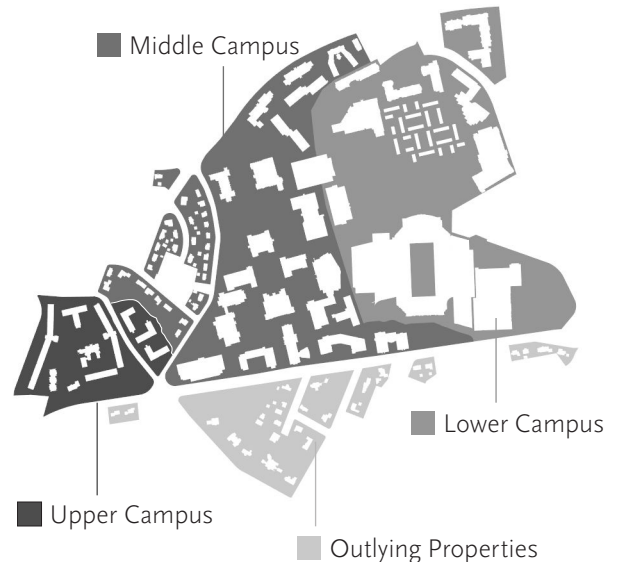

FACILITY CAPACITIES

Spring 2022

Auditoriums	Standard Seating	Event Spaces	Standard Seating
300 Hammond Pond Parkway 102	748	Boston Room, Corcoran Commons	30
Devlin Hall 008	300	Heights Room, Corcoran Commons	180
Devlin Hall 026	62	Newton Room, Corcoran Commons	30
Devlin Hall 101	99	Gasson Hall 100	150
Devlin Hall 110	250	McElroy Conference Room	48
Fulton Hall 511	198	McGuinn Hall 521	50
Gasson Hall 305 (Fulton Debate)	92	Stokes N203	24
Higgins 300	155	Walsh Function Room	80
McGuinn Hall 121	251	Murray Room, Yawkey Center	200
Robsham Theater Arts Center	567	2101 Commonwealth Ave. 104, Brighton Campus	24
Stokes Hall S195	88	2101 Commonwealth Ave. 105, Brighton Campus	24
245 Beacon St 107	173	2101 Commonwealth Ave. 107, Brighton Campus	32
		2101 Commonwealth Ave. 109, Brighton Campus	32
		2101 Commonwealth Ave. 111, Brighton Campus	56
		Barat House, Main/Dining Room, Newton Campus	64

Athletics	Standard Seating
Alumni Stadium	44,500
Main Arena, Conte Forum	9,160
Power Gymnasium, Conte Forum	975
The Shea Room, Conte Forum	100
Fish Field House	750
Multi-Activity Court, Margot Connell Recreation Center	1,500
Pool Viewing Area, Margot Connell Recreation Center	250
Tennis Courts, Margot Connell Recreation Center	530
Wood Courts, Margot Connell Recreation Center	800
Baseball Field, Harrington Athletics Village, Brighton Campus	1,000
Softball Field, Harrington Athletics Village, Brighton Campus	300
Lacrosse and Soccer Field, Newton Campus	800
Field Hockey Field, Newton Campus	300

Note: Capacities may vary based on function type to meet safety permit requirements. Facilities may not be available to all groups. Record of auditoriums represents rake floor rooms with fixed seating. Case study rooms are not included. Standard seating capacity is fixed seating, not including ADA void locations.
Sources: Office of Student Services, Athletics, Margot Connell Recreation Center, Facilities Management, Institutional Research & Planning

CLASSROOMS

Spring 2022

Building	Number of Classrooms	Number of Stations
Carney Hall	2	82
Campion Hall	12	555
Devlin Hall	9	677
Fulton Hall	21	1,208
Gasson Hall	20	881
Higgins Hall	8	473
Law East Wing	6	635
Lyons Hall	7	285
McGuinn Hall	7	401
Merkert Chemistry Center	3	246
O'Neill Library	7	233
Simboli	4	164
Stokes Hall	38	1,148
Stuart House	10	525
245 Beacon St	11	611
Total	165	8,124

Note: Statistics include only properties owned by Boston College as May 31, 2022.
Source: Institutional Research & Planning

DINING FACILITIES

Spring 2022

Dining Hall	Location
Carney's Dining Room	McElroy Commons
The Eagle's Nest	McElroy Commons
CoRo Cafe & Market	McElroy Commons
Faculty Dining Room ¹	McElroy Commons
The Chocolate Bar	Stokes Hall
Hillside Cafe	Maloney Hall
Welch Dining Hall	Lyons Hall
The Bean Counter	Fulton Hall Atrium
Lower Live	Corcoran Commons
FRESH to Table @ Addie's	Corcoran Commons
The Market @ Corcoran	Corcoran Commons
Tully Family Cafe	245 Beacon Street
Stuart Dining Hall	Stuart House, Newton Campus
Legal Grounds Cafe & Market café 129	Stuart House, Newton Campus 129 Lake Street, Brighton Campus

¹ The Faculty Dining Room also operates as an event space.
Note: All facilities are on the Chestnut Hill campus unless otherwise noted.
Source: Facilities Management and Dining Services

ATHLETIC AND RECREATION**OUTDOOR FIELDS**

Spring 2022

Chestnut Hill Campus

Commander Shea Field - Athletic and Recreation Field
Chamberlin Practice Field - Athletic Field

Brighton Campus

Harrington Athletics Village - Baseball Field
Harrington Athletics Village - Softball Field
Harrington Athletics Village - Recreation Field

Newton Campus

Lacrosse and Soccer Field
Field Hockey Field

Source: Institutional Research & Planning

SUMMARY OF BUILDING USE

Spring 2022

Building Use	Number of Buildings
Academic & Administrative	31
Academic & Administrative & Dining	3
Administrative & Auxiliary	36
Auxiliary & Dining	1
Jesuit Residence ¹	5
Jesuit Residence & Academic	1
Miscellaneous Use ²	77
Student Residence ³	33
Student Residence & Dining	1
Total	188

¹ Excludes property owned by the Jesuit Community of Boston College.
² Includes chapels, libraries, garages, museum, sports facilities, student services, theater, child care center and residences.
³ Keyes North and South are considered one building; Duchesne East and West are considered one building; Modulares are considered one building; Pine Manor East Village Buildings 1 to 6 are considered one building; Pine Manor South Village Buildings 1 to 6 are considered one building; Pine Manor West Village Buildings 1 to 6 are considered one building.
Note: The above statistics exclude leased properties used in University operations. Statistics include only properties owned by Boston College as of May 31, 2022.
Source: Institutional Research & Planning

RESIDENCE HALL STATISTICS

By Building, Spring 2022

Residence Hall	Address	Living Units	Residents	Staff¹	Total
Chestnut Hill Campus					
Upper Campus					
Cheverus Hall	127 Hammond Street	66	132	5	137
Claver Hall	40 Tudor Road	40	78	3	81
Fenwick Hall	46 Tudor Road	97	198	8	206
Fitzpatrick Hall	137 Hammond Street	89	179	7	186
Gonzaga Hall	149 Hammond Street	98	202	7	209
Kostka Hall	149 Hammond Street	81	141	5	146
Loyola Hall	42 Tudor Road	57	109	5	114
Medeiros Townhouses	60 Tudor Road	51	93	3	96
Roncalli Hall	200 Hammond Street	81	156	4	160
Shaw Hall	372 Beacon Street	7	13	1	14
Welch Hall	182 Hammond Street	92	198	5	203
Williams Hall	144 Hammond Street	81	171	4	175
Xavier Hall	44 Tudor Road	50	95	4	99
		890	1,765	61	1,826
Lower Campus					
Gabelli Hall	80 Commonwealth Avenue	40	143	3	146
Greycliff Hall	2051 Commonwealth Avenue	30	25	2	27
Ignacio Hall	100 Commonwealth Avenue	70	377	6	383
Modulars	St. Thomas More Road	76	435	9	444
Reservoir Apartments	2000 Commonwealth Avenue	179	450	14	464
Rubenstein Hall	90 Commonwealth Avenue	68	364	6	370
Stayer Hall	110 St. Thomas More Road	48	271	5	276
Thomas More Apartments	2150 Commonwealth Avenue	90	453	10	463
Joseph & Mae Vanderslice Hall	70 St. Thomas More Road	61	400	10	410
Vouté Hall	110 Commonwealth Avenue	57	204	4	208
Michael P. Walsh Hall	150 St. Thomas More Road	141	768	16	784
66 Commonwealth Avenue	66 Commonwealth Avenue	105	218	6	224
90 St. Thomas More Road	90 St. Thomas More Road	60	352	8	360
		1,025	4,460	99	4,559
Newton Campus					
Cushing House	851 Centre Street	64	113	5	118
Duchesne East	833 Centre Street	67	127	4	131
Duchesne West	833 Centre Street	72	136	5	141
Hardey House	855 Centre Street	98	181	8	189
Keyes North	891 Centre Street	83	145	5	150
Keyes South	891 Centre Street	72	125	4	129
		456	827	31	858
Total		2,371	7,052	191	7,243

¹ Undergraduate Resident Assistants are included. Resident Directors, Graduate Resident Directors, and Resident Ministers are not included.

Note: Data as of February 21, 2022.

Source: Office of Residential Life

RESIDENCE HALL STATISTICS

By Building, Fall 2022

Residence Hall	Address	Living Units	Residents	Staff¹	Total
Chestnut Hill Campus					
Upper Campus					
Cheverus Hall	127 Hammond Street	66	132	5	137
Claver Hall	40 Tudor Road	40	83	3	86
Fenwick Hall	46 Tudor Road	97	204	8	212
Fitzpatrick Hall	137 Hammond Street	89	184	7	191
Gonzaga Hall	149 Hammond Street	98	204	7	211
Kostka Hall	149 Hammond Street	74	145	5	150
Loyola Hall	42 Tudor Road	58	109	4	113
Medeiros Townhouses	60 Tudor Road	51	100	3	103
Roncalli Hall	200 Hammond Street	81	161	4	165
Shaw Hall	372 Beacon Street	7	14	1	15
Welch Hall	182 Hammond Street	92	185	5	190
Williams Hall	144 Hammond Street	81	174	4	178
Xavier Hall	44 Tudor Road	50	101	4	105
		884	1,796	60	1,856
Lower Campus					
Gabelli Hall	80 Commonwealth Avenue	41	152	3	155
Greycliff Hall	2051 Commonwealth Avenue	30	40	2	42
Ignacio Hall	100 Commonwealth Avenue	70	381	6	387
Modulars	St. Thomas More Road	76	435	9	444
Reservoir Apartments	2000 Commonwealth Avenue	177	512	14	526
Rubenstein Hall	90 Commonwealth Avenue	68	370	6	376
Stayer Hall	110 St. Thomas More Road	48	293	5	298
Thomas More Apartments	2150 Commonwealth Avenue	90	460	11	471
Joseph & Mae Vanderslice Hall	70 St. Thomas More Road	61	405	10	415
Vouté Hall	110 Commonwealth Avenue	57	214	4	218
Michael P. Walsh Hall	150 St. Thomas More Road	141	771	16	787
66 Commonwealth Avenue	66 Commonwealth Avenue	105	217	6	223
90 St. Thomas More Road	90 St. Thomas More Road	59	366	8	374
		1,023	4,616	100	4,716
Newton Campus					
Cushing House	851 Centre Street	64	115	5	120
Duchesne East	833 Centre Street	67	126	4	130
Duchesne West	833 Centre Street	72	131	6	137
Hardey House	855 Centre Street	98	187	8	195
Keyes North	891 Centre Street	84	151	5	156
Keyes South	891 Centre Street	72	133	4	137
		457	843	32	875
Total		2,364	7,255	192	7,447

¹ Undergraduate Resident Assistants are included. Resident Directors, Graduate Resident Directors, and Resident Ministers are not included.

Note: Data as of September 14th, 2022.

Source: Office of Residential Life

FINANCE

76 **HIGHLIGHTS OF FINANCIAL OPERATIONS**

— **FINANCE**
Fiscal Years 2018-2022 (Dollars in Millions)

	FY2018	FY2019	FY2020	FY2021	FY2022
Operating revenues					
Tuition and fees	\$641.2	\$668.3	\$698.9	\$740.9	\$776.6
Sponsored research and other programs	52.5	57.1	57.7	68.3	73.3
Government financial aid programs	4.7	4.4	4.4	13.0	14.5
Auxiliary enterprises	175.8	179.2	156.1	160.7	196.9
Other revenues	19.5	17.7	18.3	14.4	21.2
Total operating revenues	\$893.7	\$926.7	\$935.4	\$997.3	\$1,082.5
Nonoperating assets used for operations	141.0	149.2	155.4	132.7	119.7
Total operating revenues and other support	\$1,034.7	\$1,075.9	\$1,090.8	\$1,130.0	\$1,202.2
Expenses					
Instruction	\$310.1	\$315.1	\$314.5	\$315.2	\$335.0
Academic support	93.7	99.8	100.0	101.0	116.5
Research	44.0	47.2	47.8	48.6	50.5
Student services	64.6	65.8	72.5	73.9	81.5
Public services	4.5	5.0	4.4	4.0	4.0
Student aid	199.0	210.5	220.9	240.2	245.6
General administration	130.7	138.9	134.2	140.0	145.5
Auxiliary enterprises	188.0	193.5	196.4	206.9	223.4
Total expenses	\$1,034.6	\$1,075.8	\$1,090.7	\$1,129.8	\$1,202.0
Excess of operating revenues over expenses	\$ 0.1	\$ 0.1	\$ 0.1	\$ 0.2	\$ 0.2

Note: Tuition and fees and Auxiliary enterprises are presented net of related student aid on the University's audited financial statements. Certain prior period amounts have been reclassified to conform to the current year presentation.
Source: Office of the Controller

TOTAL OPERATING EXPENSES
Fiscal Year 2022

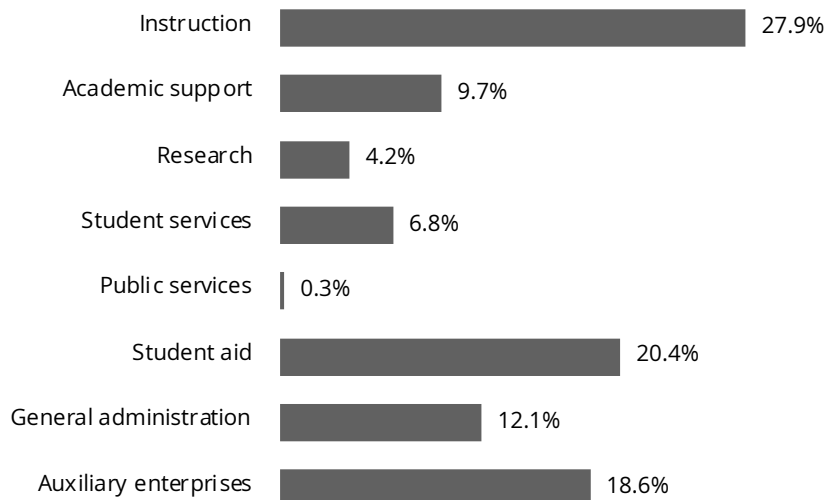

CONDENSED STATEMENT OF FINANCIAL POSITION

Fiscal Years 2018-2022 (Dollars in Millions)

	FY2018	FY2019	FY2020	FY2021	FY2022
Assets					
Investments	\$2,979.2	\$2,806.1	\$3,176.7	\$4,202.9	\$4,295.6
Trustee deposits	5.8	5.9	6.0	5.9	8.8
Receivables & other assets	262.4	243.7	243.9	264.4	319.2
Physical plant	2,589.6	2,772.7	2,881.6	3,164.9	3,343.0
Accumulated depreciation/amortization	(985.5)	(1,056.6)	(1,106.9)	(1,200.5)	(1,299.0)
Total assets	\$4,851.5	\$4,771.8	\$5,201.3	\$6,437.6	\$6,667.6
Liabilities					
Payables and accrued liabilities	\$280.4	\$273.4	\$300.3	\$299.8	\$284.9
U.S. Government loan advances	19.2	18.8	12.3	9.2	6.4
Bonds, notes & mortgages payable	1,092.5	1,061.6	1,313.9	1,279.3	1,542.1
Total liabilities	\$1,392.1	\$1,353.8	\$1,626.5	\$1,588.3	\$1,833.4
Net assets					
Endowment	\$2,567.4	\$2,474.1	\$2,579.5	\$3,775.6	\$3,715.4
Net investment in plant	590.4	666.6	585.0	600.6	618.6
Other	301.6	277.3	410.3	473.1	500.2
Total net assets	\$3,459.4	\$3,418.0	\$3,574.8	\$4,849.3	\$4,834.2
Total liabilities & net assets	\$4,851.5	\$4,771.8	\$5,201.3	\$6,437.6	\$6,667.6

Source: Office of the Controller

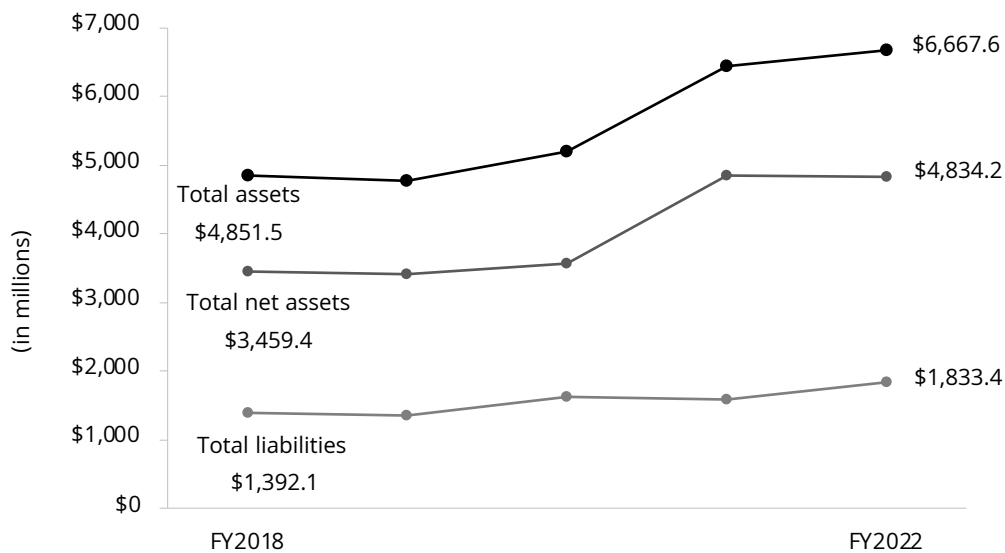
TOTAL ASSETS AND LIABILITIES
Fiscal Years 2018-2022 (Dollars in Millions)

**ACADEMIC
RESOURCES &
RESEARCH
ACTIVITY**

BOSTON COLLEGE LIBRARIES

Fall 2022

Bapst Art Library
Middle Campus**Catherine O'Connor Library**
Weston Observatory, Weston, MA**Educational Resource Center**
Campion Hall**Institute for Advanced Jesuit Studies Library**
Simboli Hall, Brighton Campus**The John J. Burns Library of Rare Books
and Special Collections**
Burns Library, Middle Campus**Law Library**
Newton Campus**O'Neill Library**
Main Research Library, Middle Campus**Social Work Library**
McGuinn Hall, Lower Level**Theology & Ministry Library**
Brighton Campus

Source: University Librarian

BOSTON COLLEGE LIBRARY HOLDINGS

Fiscal Year 2022

Total Volumes	3,326,212	Total Paper Serial Subscriptions	3,170
Bapst	64,695	Bapst	50
Burns	223,422	Burns	30
Educational Resource Center	61,644	Educational Resource Center	9
Institute for Advanced Jesuit Studies	10,952	Institute for Advanced Jesuit Studies	-
Law	262,142	Law	1,336
O'Neill	2,348,908	O'Neill	1,375
Social Work	38,564	Social Work	8
Theology & Ministry ¹	307,034	Theology & Ministry	362
Weston Observatory	8,851	Weston Observatory	-
Total e-Books²	1,311,059	Total Electronic Serial Subscriptions³	48,206
Total Microform Units	4,391,736	Total Government Documents	398,665
Law	1,688,194	Law	13,835
O'Neill	2,703,542	O'Neill	384,830

¹ Starting in 2016, this includes books at the Theology & Ministry library owned by Boston College and books from the legacy St. John's and Weston Theological collections.² Includes catalogued e-Books reported in volumes.³ Number of unique titles.

Note: Institute for Advanced Jesuit Studies library is a non-lending library open by appointment only.

Source: University Librarian

EXPENDITURES FOR LIBRARY MATERIALS

By Library

	2017-2018	2018-2019	2019-2020	2020-2021	2021-2022
Burns	474,065	470,105	500,635	409,094	473,154
Educational Resource Center	90,975	122,943	125,919	112,092	131,863
Law	1,640,805	1,812,747	1,715,483	1,778,030	1,843,876
O'Neill ¹	10,956,780	11,298,574	11,356,008	11,898,703	12,730,655
Social Work	180,102	181,576	182,371	191,896	200,090
Theology & Ministry	168,648	176,199	164,650	181,768	188,072
Total	\$13,511,375	\$14,062,144	\$14,045,066	\$14,571,583	\$15,567,710

¹ Includes general expenditures recorded as "University Librarian".

Source: Office of the Controller

SUMMARY OF SPONSORED FUNDING ACTIONS 2021-2022

	Number	Amount		Number	Amount
Carroll School of Management			Morrissey College of Arts and Sciences (cont.)		
Center for Retirement Research	9	4,042,507	Earth and Environmental Sciences	7	998,617
Information Systems	1	109,813	Economics	1	15,000
Finance	1	85,000	Engineering	1	14,795
Lynch Leadership Academy	27	1,819,616	English	1	100,000
Total Carroll School of Management	38	\$6,056,936	History	1	20,000
Connell School of Nursing			Mathematics	13	1,262,490
Dean, Connell School of Nursing	18	2,440,435	Philosophy	1	34,000
Total Connell School of Nursing	18	\$2,440,435	Physics	17	2,143,157
Law School			Political Science	4	248,479
Law Faculty	1	30,000	Psychology and Neuroscience	13	5,590,408
Total Law School	1	\$30,000	Sociology	2	79,623
Lynch School of Education & Human Development			Total Morrissey College of Arts and Sciences	106	\$23,820,452
Campus School	2	4,066,404	President		
Center for Catholic Education	1	34,671	Children's Center	1	25,935
Center for the Study of Testing, Evaluation, and Educational Policy	2	26,596	Total President	1	\$25,935
Center for International Higher Education	1	9,200	Provost		
Counseling, Developmental and Educational Psychology	9	1,994,972	Institute Scientific Research	29	3,600,579
Dean LSOE	1	130,977	Learning to Learn	2	368,956
Education Leadership and Higher Education	3	2,720,278	Research Core Facilities	2	1,542,320
International Study Center	3	7,508,435	Schiller Institute for Integrated Science and Society	3	310,000
Measurement, Evaluation, Statistics, and Assessment	8	628,176	Total Provost	36	\$5,821,855
Supported Employment	1	21,038	School of Social Work		
Teacher Education/Special Education, Curriculum and Instruction	11	7,961,354	Dean, School of Social Work	19	2,477,605
Walsh Center for Thriving Children	5	794,606	Global Practice	9	3,262,997
Total Lynch School of Education & Human Development	47	\$25,896,708	Total School of Social Work	28	\$5,740,602
Morrissey College of Arts and Sciences			School of Theology and Ministry		
Biology	21	5,697,859	Religious Education and Pastoral Ministry	1	7,500
Chemistry	21	7,080,510	The Ecclesiastical Faculty	2	333,000
Communication	1	20,000	Total School of Theology and Ministry	3	\$340,500
Computer Science	2	515,514	Grand Total		
			278	\$70,173,423	

Note: During FY2022, there were a total of 789 faculty of which 134 were Principal Investigators on funding actions. A funding action is any type of action that obligates funds to BC, such as a new award, or continuation, amendment, or supplement to an award which may increase or decrease the amount of the existing award.

Source: Office for Sponsored Programs

SPONSORED PROJECTS

Source and Application of Funding (Dollars in Thousands)

	FY2018	FY2019	FY2020	FY2021 ¹	FY2022 ¹
Sources					
Government:					
Federal	\$32,161	\$33,916	\$32,077	\$44,270	\$47,448
State	572	509	645	535	750
Local	5,595	6,025	5,483	4,719	4,726
Non-Government	14,194	16,539	19,472	18,741	20,369
Total	52,522	56,989	57,677	68,265	73,293
Revenues					
Sponsored Research	\$44,231	\$48,360	\$49,779	\$52,286	\$55,008
Other Sponsored Activity	8,291	8,629	7,898	15,979	18,285
Total	52,522	56,989	57,677	68,265	73,293
Expenditures					
Direct Costs	\$42,252	\$45,911	\$46,344	\$56,053	\$59,916
F&A Costs ²	10,270	11,078	11,333	12,212	13,377
Total	52,522	56,989	57,677	68,265	73,293

¹ FY2021 and FY2022 includes Federal direct funds for CARES Act - Institutional Portion, \$8.9M and \$9.4M, respectively.

² Facilities and Administration costs, formerly known as indirect cost.

Note: This table excludes Student Aid.

Source: Office for Sponsored Programs and Office of the Controller

EXPENDITURES BY SPONSOR TYPE

Fiscal Years 2018-2022 (Dollars in Thousands)

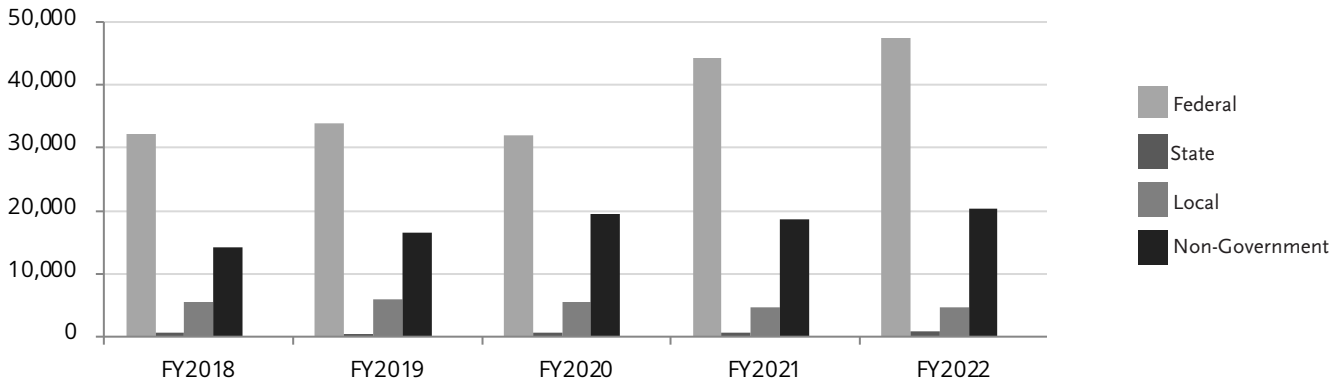

Source: Office for Sponsored Programs and Office of the Controller

ATHLETICS

VARSITY SPORTS RECORDS

By Team

	2017-2018			2018-2019			2019-2020 ¹			2020-2021 ²			2021-2022		
	W	L	T	W	L	T	W	L	T	W	L	T	W	L	T
Men's Records															
Football	7	6	-	7	5	-	6	7	-	6	5	-	6	6	-
Basketball	19	16	-	14	17	-	13	19	-	4	16	-	13	20	-
Ice Hockey	20	14	3	14	22	3	24	8	2	17	6	1	15	18	5
Soccer	6	10	1	4	8	4	9	6	3	2	3	1	6	7	2
Baseball	17	32	-	31	27	-	6	9	-	21	28	-	19	34	-
Swimming & Diving	6	4	-	7	3	-	7	3	-	-	-	-	8	3	-
Tennis	7	16	-	7	17	-	2	5	-	2	13	-	6	17	-
Women's Records															
Basketball	7	23	-	14	16	-	20	12	-	7	12	-	21	12	-
Field Hockey	11	8	-	10	9	-	15	8	-	9	5	-	12	6	-
Ice Hockey	30	5	3	26	12	1	17	16	3	14	6	0	19	14	1
Swimming & Diving	5	5	-	7	3	-	7	3	-	-	-	-	8	3	-
Tennis	13	11	-	16	11	-	9	5	-	4	12	-	9	13	-
Lacrosse	22	2	-	22	2	-	4	3	-	18	3	-	19	4	-
Soccer	10	9	1	14	5	1	8	8	2	3	10	1	7	10	1
Softball	30	23	-	18	35	-	9	12	-	13	32	-	20	27	-
Volleyball	7	23	-	15	15	-	20	12	-	6	12	-	17	17	-

¹ Season was shortened due to COVID-19 for the following varsity sports: Men's Baseball, Men's Tennis, Women's Basketball, Women's Tennis, Women's Lacrosse, and Women's Softball.

² In 2020-2021, Men's Soccer had no fall season, and Men's and Women's Swimming & Diving had no Win/Loss record. Women's Lacrosse were NCAA champions.

Source: Media Relations Office

INTERCOLLEGIATE SPORTS PARTICIPATION

2021-2022

Varsity Sport	Male	Female
Baseball	39	-
Basketball	13	13
Fencing	24	16
Field Hockey	-	22
Football	110	-
Golf	8	10
Ice Hockey	26	24
Lacrosse	-	29
Rowing	-	58
Sailing	10	16
Skiing	13	8
Soccer	23	28
Softball	-	22
Swimming & Diving	31	29
Tennis	11	8
Track & Field and Cross Country	29	44
Volleyball	-	16
Total	337	343
Total Participants	680	

Note: Due to impacts from the Coronavirus Pandemic, student-athletes that competed in the spring 2020 season were granted an additional season of competition by the NCAA. Student athletes that completed in the fall and winter seasons during 2020-2021 were also granted an additional season of competition.

Source: Athletics Compliance Office

INTRAMURAL SPORTS PARTICIPATION 2021-2022

Fall	# of	# of Participants			Spring	# of	# of Participants		
	Teams	Male	Female	Total ¹		Teams	Male	Female	Total ¹
CoRec Competitive Volleyball	12	89	62	151	CoRec Flag Football	23	135	126	261
CoRec Recreational Volleyball	64	409	403	812	Open Flag Football	36	310	6	316
Women's Volleyball	11	0	114	114	CoRec Basketball	32	254	234	488
CoRec Softball	4	48	37	85	Open Competitive Basketball	18	200	1	201
Open Softball	18	279	15	294	Open Intermediate Basketball	21	245	0	245
CoRec Soccer	8	112	95	207	Open Recreational Basketball	28	303	7	310
Freshman League Soccer	4	72	0	72	Women's Basketball	7	0	84	84
Open Soccer	14	272	13	285	CoRec Dodgeball	12	79	70	149
Women's Soccer	3	0	62	62	Open Dodgeball	18	189	15	204
CoRec Flag Football	16	146	115	261	Open Competitive Hockey	8	117	0	117
Open Flag Football	36	499	9	508	Open Recreational Hockey	6	73	19	92
CoRec Dodgeball	12	97	75	172	CoRec Indoor Soccer	16	135	108	243
Open Dodgeball	8	71	41	112	Open Competitive Indoor Soccer	10	135	8	143
CoRec Walleyball	52	258	265	523	Open Recreation Indoor Soccer	16	222	11	233
CoRec Basketball	32	261	197	458	Women's Indoor Soccer	6	1	82	83
Open Competitive Basketball	20	223	0	223	CoRec Kickball	29	249	211	460
Open Intermediate Basketball	20	218	1	219	CoRec Doubles Pickleball	24	27	28	55
Open Recreational Basketball	20	225	0	225	Open Doubles Pickleball	36	77	20	97
Women's Basketball	8	0	100	100	CoRec Doubles Pickleball	24	26	28	54
CoRec Indoor Soccer	28	214	155	369	Women's Pickleball	12	0	30	30
Open Indoor Soccer	36	377	11	388	Open Doubles Pickleball	28	61	6	67
CoRec Foot Tennis	9	9	9	18	CoRec Softball	8	80	65	145
Women's Foot Tennis	5	0	11	11	Open Softball	12	191	3	194
Open Foot Tennis	24	48	0	48	Co-Rec Ultimate	14	110	66	176
Fall Totals	464	3,927	1,790	5,717	Co-Rec Competitive Volleyball	11	65	60	125
					Co-Rec Recreational Volleyball	67	416	412	828
					Women's Volleyball	14	1	164	165
					Spring Totals	536	3,701	1,864	5,565
					Total Fall & Spring¹	1,000	7,628	3,654	11,282

¹ Students are counted once for each intramural sport in which they participate. Total unique participants in 2021-2022 was 4,342.
 Note: Intramural programs are sports, activities, and tournaments organized by the Campus Recreation Department for Boston College students.
 Most events are 3-6 week seasons with games once a week and with no organized practices.
 Source: Margot Connell Recreation Center

CLUB SPORTS PARTICIPATION 2021-2022

Men's Teams	# of Participants
Baseball	31
Basketball	20
Crew	69
Ice Hockey	33
Lacrosse	47
Rugby	95
Soccer	32
Squash	17
Ultimate	37
Volleyball	16
Water Polo	24

Women's Teams	# of Participants
Basketball	18
Ice Hockey	23
Lacrosse	30
Rugby	78
Soccer	26
Squash	12
Ultimate	65
Volleyball	17
Water Polo	21

Coed Teams	# of Participants
Cycling	29
Equestrian	29
Field Hockey	23
Golf	41
Running	166
Synchronized Skating	17
Table Tennis	32

Note: Club Sports are organized, competitive sports in which Boston College students compete against teams from other colleges. Teams typically practice multiple times a week and the commitment ranges from a few months to the full academic year.
Source: Margot Connell Recreation Center

MARGOT CONNELL RECREATION CENTER VISITS 2021-2022

Member Type	Total Visits	Unique Visitors
Undergraduate	440,608	8,386
Graduate	44,982	1,216
University Employee	28,082	576
Community	0	0
Visitors	0	0
Total	513,672	10,178

Note: Only Current BC Student/Faculty/Staff in testing protocol/having access to BC check app were eligible for membership.

Source: Margot Connell Recreation Center

QUONSET HUT VISITS 2021-2022

Member Type	Total Visits	Unique Visitors
Undergraduate	6,034	545
Graduate	68	20
University Employee	30	9
Community	0	0
Visitors	0	0
Total	6,132	574

Note: The Quonset Hut was utilized by Varsity Athletic teams.

Source: Margot Connell Recreation Center

GROUP FITNESS CLASSES 2021-2022

Total Participants	21,968
Avg. Number of Classes Per Week	90

Notes: Types of classes offered: Abs & Core, Barre Fitness, BODYPUMP, Bootcamp, Cardio Kickboxing, Fitlates, HIIT & Strength, HIIT 45, Pilates, Pilates Sculpt, Spin & Core, Total Body Circuits, Total Body Sculpt, Total Body Step, TRX Training, Variety of Spin, Variety of Yoga, Yoga-lates, Zumba.

Note: Group fitness classes were located at Margot Connell Recreational Center and outdoor court spaces if weather permitted.

Source: Margot Connell Recreation Center

GENERAL INFORMATION

PRESIDENTS OF BOSTON COLLEGE

1. John Bapst, S.J.	1863 – 1869	12. William F. Gannon, S.J.	1903 – 1907	23. W. Seavey Joyce, S.J.	1968 – 1972
2. Robert W. Brady, S.J.	1869 – 1870	13. Thomas I. Gasson, S.J.	1907 – 1914	24. J. Donald Monan, S.J.	1972 – 1996
3. Robert Fulton, S.J.	1870 – 1880	14. Charles W. Lyons, S.J.	1914 – 1919	25. William P. Leahy, S.J.	1996 –
4. Jeremiah O'Connor, S.J.	1880 – 1884	15. William Devlin, S.J.	1919 – 1925		
5. Edward V. Boursaud, S.J.	1884 – 1887	16. James H. Dolan, S.J.	1925 – 1932		
6. Thomas H. Stack, S.J.	1887	17. Louis J. Gallagher, S.J.	1932 – 1937		
7. Nicholas Russo, S.J.	1887 – 1888	18. William J. McGarry, S.J.	1937 – 1939		
8. Robert Fulton, S.J.	1888 – 1891	19. William J. Murphy, S.J.	1939 – 1945		
9. Edward I. Devitt, S.J.	1891 – 1894	20. William L. Keleher, S.J.	1945 – 1951		
10. Timothy Brosnahan, S.J.	1894 – 1898	21. Joseph R. N. Maxwell, S.J.	1951 – 1958		
11. W. G. Read Mullan, S.J.	1898 – 1903	22. Michael P. Walsh, S.J.	1958 – 1968		

Founder of
Boston College:

Rev. John McElroy, S.J.

Pastor, Immaculate
Conception Parish,
Boston 1861-1863

HONORARY DEGREES AND PRESIDENT'S MEDALS

Awarded by Boston College, 2013-2022

2013

Geoffrey T. Boisi, The President's Medal for Excellence (April 25, 2013)
Wayne A. Budd, LL.D.
Mary Lou DeLong, L.H.D.
Cornelia A. Kelley, L.H.D.
Enda Kenny, LL.D.¹
James A. Woods, S.J., L.H.D.

2014

Robert J. Cousy, L.H.D.
Ann Riley Finck, D.N.S.
Paloma Izquierdo-Hernandez, D.S.S.
John Forbes Kerry, LL.D.¹
Carolyn & Peter Lynch, The President's Medal for Excellence (April 24, 2014)
Robert Joseph Morrissey, LL.D.

2015

Sister Marie Chin, R.S.M., L.H.D.
The Most Reverend Blase J. Cupich, LL.D.¹
Michael J. Motyl, D.Sci.Ed.
Stephen Joseph Pemberton, D.B.A.
Michael D. White, The President's Medal for Excellence (April 23, 2015)
Lee Woodruff, L.H.D.

2016

Nannette Marie Canniff, D.S.S.
Gustavo Gutiérrez, O.P., The President's Medal for Excellence (November 16, 2015)
John "Jack" Joyce, D.B.A.
María Eugenia Pares-Reyna de McGowan, L.H.D.
Ernest J. Moniz, D.Sc.¹
Denise M. Morrison, The President's Medal for Excellence (April 21, 2016)
Rev. Emmanuel Mwerekande, L.H.D.

2017

Robert P. Casey, Jr., LL.D.¹
Amy Chin Guen, D.S.S.
Tiffany Cooper Gueye, D.Sci.Ed.
Christopher E. O'Donnell, L.H.D.
Rev. Leo B. Shea, M.M., L.H.D.
Jeffrey R. Immelt, The President's Medal for Excellence (April 18, 2017)

2018

Joseph P. Duffy, S.J., D.Sci.Ed.
Drew Gilpin Faust, L.H.D.
Most Reverend Wilton D. Gregory, LL.D.¹
U.S. Senator George J. Mitchell, The President's Medal for Excellence (April 26, 2018)
Kendall Bridges Reid, D.F.A.
Alberto Vasallo III, D.S.S.

2019

Guido M. Barilla, The President's Medal for Excellence (April 25, 2019)
Dan Bunch, D.S.S.
Robert Donald Farrell, S.J., L.H.D.
Isabel Maria de Oliveira Capeloa Gil, L.H.D.¹
Thomas D. O'Malley, D.B.A.
Marilynne Summers Robinson, L.H.D.

2020

Due to the postponement of Commencement 2020, because of COVID-19, there were no Honorary Degrees awarded or granted in 2020.

2021

David Brooks, LL.D.¹
Lyndia Downie, D.S.S.
Sean I. Guthrie, L.H.D.
Christine Montenegro McGrath, D.B.A.
Leo V. Sullivan, L.H.D.

2022

Yolanda Lyle, LL.D.
Prime Minister Kyriakos Mitsotakis, LL.D.¹
Arivee Vargas Rozier-Byrd, L.H.D.
Fr. Nicholas A. Sannella, L.H.D.
Philip Schiller, The President's Medal for Excellence (April 21, 2022)
Patrick Stokes, D.B.A.

¹ Commencement Speaker.

Note: For a list of honorary degree recipients from previous years, please consult earlier editions of the Fact Book.
Source: Office of University Commencement

ACADEMIC CALENDARS

2022-2023

Fall Semester

August 29	Monday	Classes begin
September 5	Monday	Labor Day—No classes
October 7–10	Friday–Monday	Fall Break—No classes
November 23–25	Wednesday – Friday	Thanksgiving Holidays
December 12–13	Monday–Tuesday	Study days—No classes for undergraduate day students only
December 14–21	Wednesday–Wednesday	Term Examinations (no exams on Sunday)

Spring Semester

January 17	Tuesday	Classes begin
March 6–11	Monday–Saturday	Spring Break
April 6–9	Thursday–Sunday	Easter Weekend—No classes on Holy Thursday and Good Friday
April 10	Monday	Easter Monday—Classes resume at 4 p.m.
April 17	Monday	Patriot's Day—No classes
May 5–8	Friday–Monday	Study days—No classes for undergraduate day students only
May 9–16	Tuesday–Tuesday	Term Examinations (no exams on Sunday)
May 22	Monday	Commencement

2023-2024

Fall Semester

August 28	Monday	Classes begin
September 4	Monday	Labor Day—No classes
October 6–9	Friday–Monday	Fall Break—No classes
November 22–24	Wednesday – Friday	Thanksgiving Holidays
December 11–12	Monday–Tuesday	Study days—No classes for undergraduate day students only
December 13–20	Wednesday–Wednesday	Term Examinations (no exams on Sunday)

Spring Semester

January 16	Tuesday	Classes begin
March 4–9	Monday–Saturday	Spring Break
March 28–31	Thursday–Sunday	Easter Weekend—No classes on Holy Thursday and Good Friday
April 1	Monday	Easter Monday—Classes resume at 4 p.m.
April 15	Monday	Patriot's Day—No classes
May 3–6	Friday–Monday	Study days—No classes for undergraduate day students only
May 7–14	Tuesday–Tuesday	Term Examinations (no exams on Sunday)
May 20	Monday	Commencement

Source: Office of Student Services

PRIMARY ACCREDITING AGENCIES

American Bar Association	Council for the Accreditation of Educator Preparation
American Psychological Association	Council on Social Work Education
Association to Advance Collegiate Schools of Business	Massachusetts Police Accreditation Commission
Association of Theological Schools	Masters in Psychology and Counseling Accreditation Council
Commission on Collegiate Nursing Education	New England Commission of Higher Education

Source: Deans' Offices

BOSTON COLLEGE Chestnut Hill Campus

- P VISITOR PARKING
- B BUS STOP
- ★ BLUE LIGHT EMERGENCY PHONE
- WHEELCHAIR ACCESSIBLE PATH
- A ACCESSIBLE ENTRANCE
- P ACCESSIBLE PARKING SPACE
- E ELEVATOR ACCESS



© Office of University Communications
March 2022

BOSTON COLLEGE Newton Campus

- VISITOR PARKING
- BUS STOP
- BLUE LIGHT EMERGENCY PHONE
- WHEELCHAIR ACCESSIBLE PATH
- ACCESSIBLE ENTRANCE
- ACCESSIBLE PARKING SPACE
- ELEVATOR ACCESS



BOSTON COLLEGE Brighton Campus

- P** VISITOR PARKING
- B** BUS STOP
- *** BLUE LIGHT EMERGENCY PHONE
- ♿** WHEELCHAIR ACCESSIBLE PATH
- ♿** ACCESSIBLE ENTRANCE
- ♿** ACCESSIBLE PARKING SPACE
- ♿** ELEVATOR ACCESS

CHANDLER POND

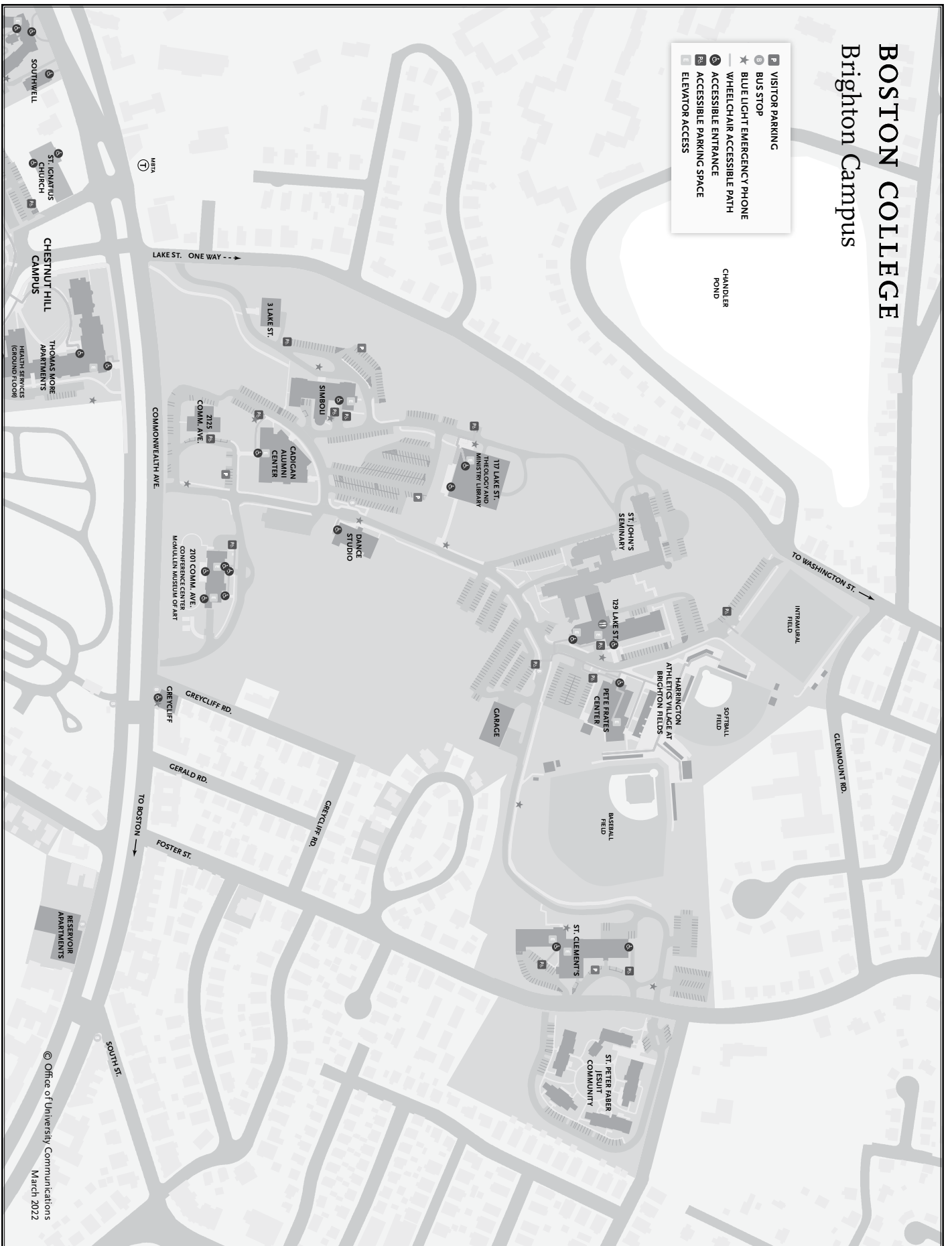

© Office of University Communications
March 2022

BOSTON COLLEGE

Brookline Campus

- P** VISITOR PARKING
- B** BUS STOP
- ★ BLUE LIGHT EMERGENCY PHONE
- ♿ WHEELCHAIR ACCESSIBLE PATH
- ♿ ACCESSIBLE ENTRANCE
- PA** ACCESSIBLE PARKING SPACE
- E** ELEVATOR ACCESS

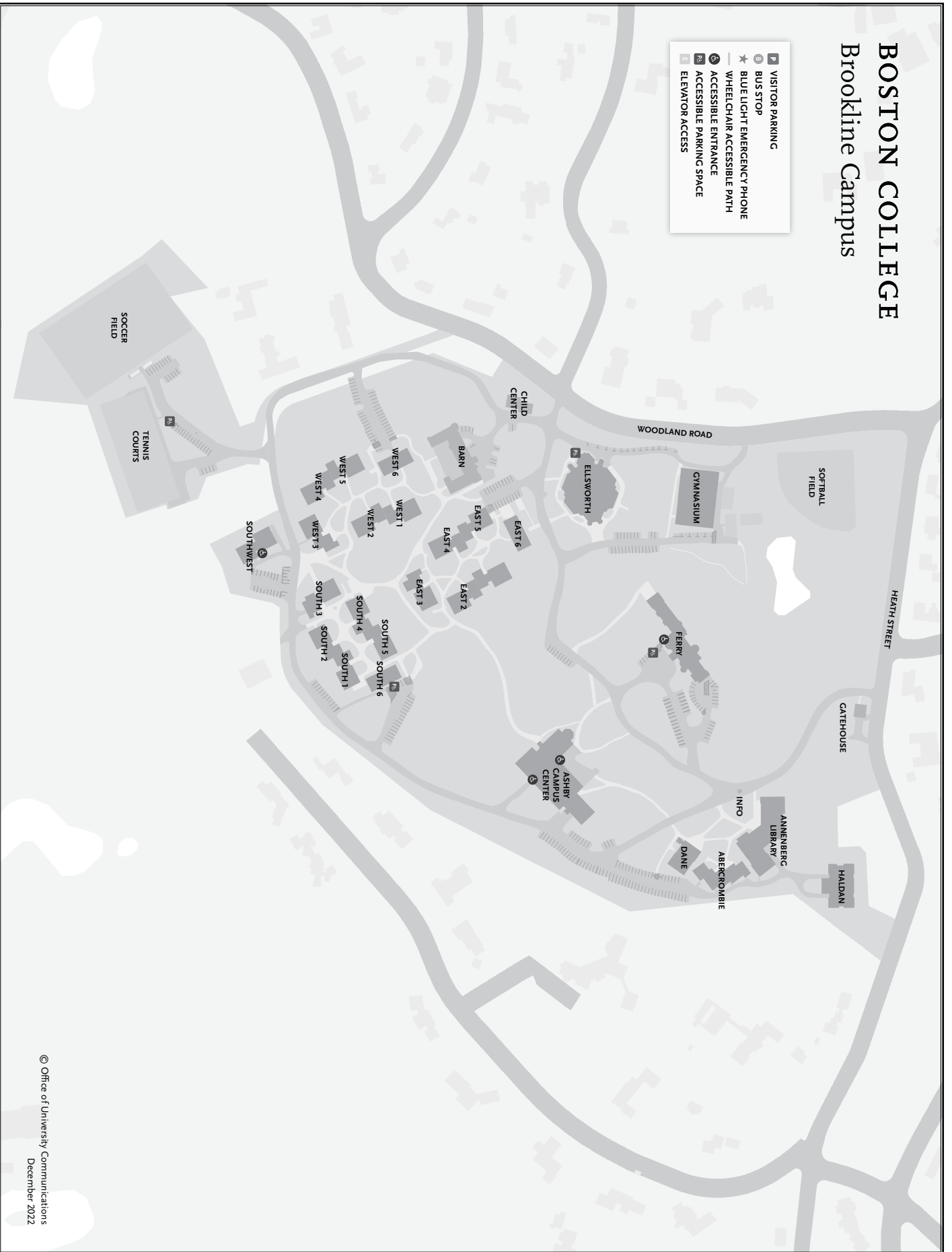

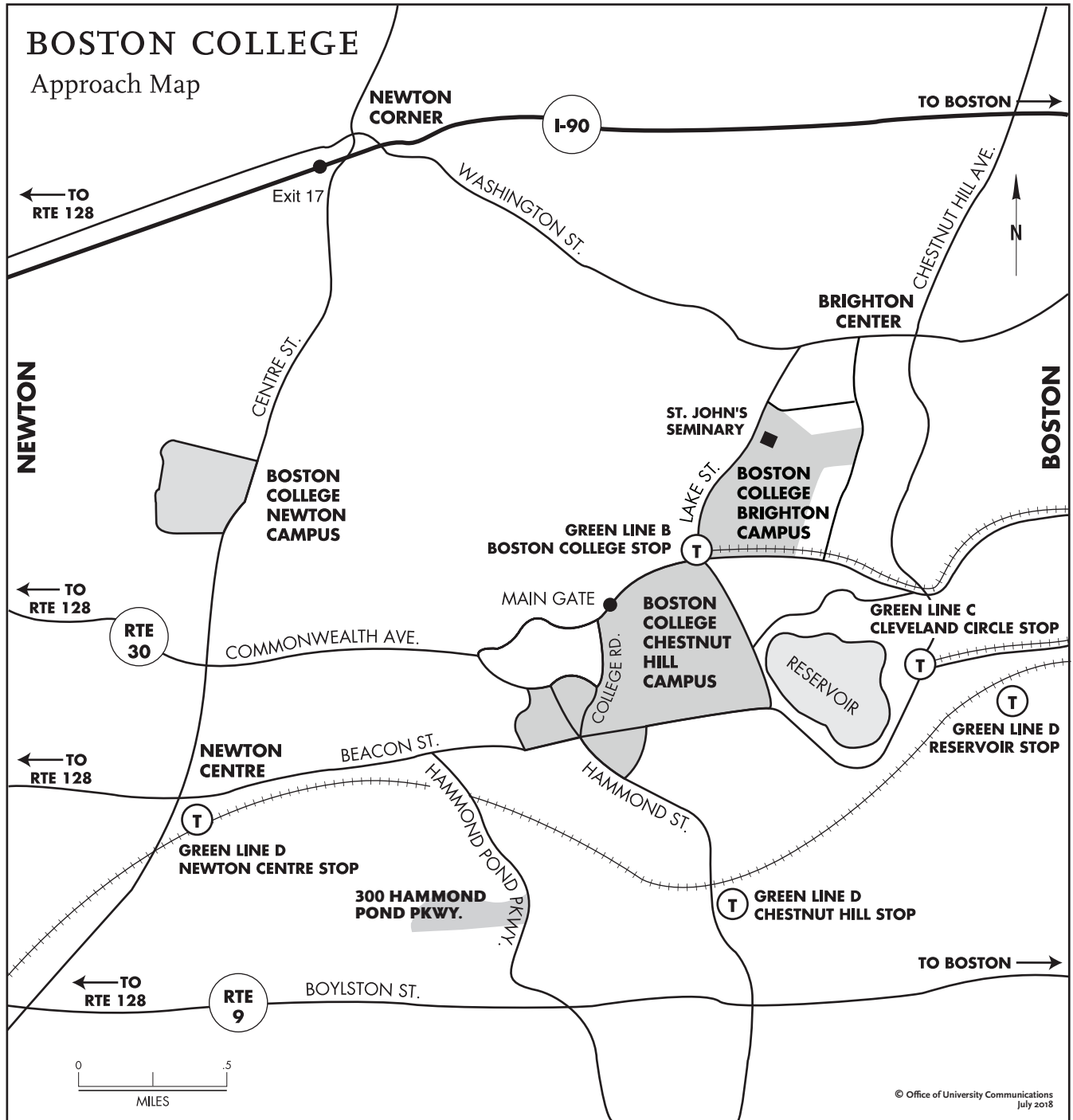

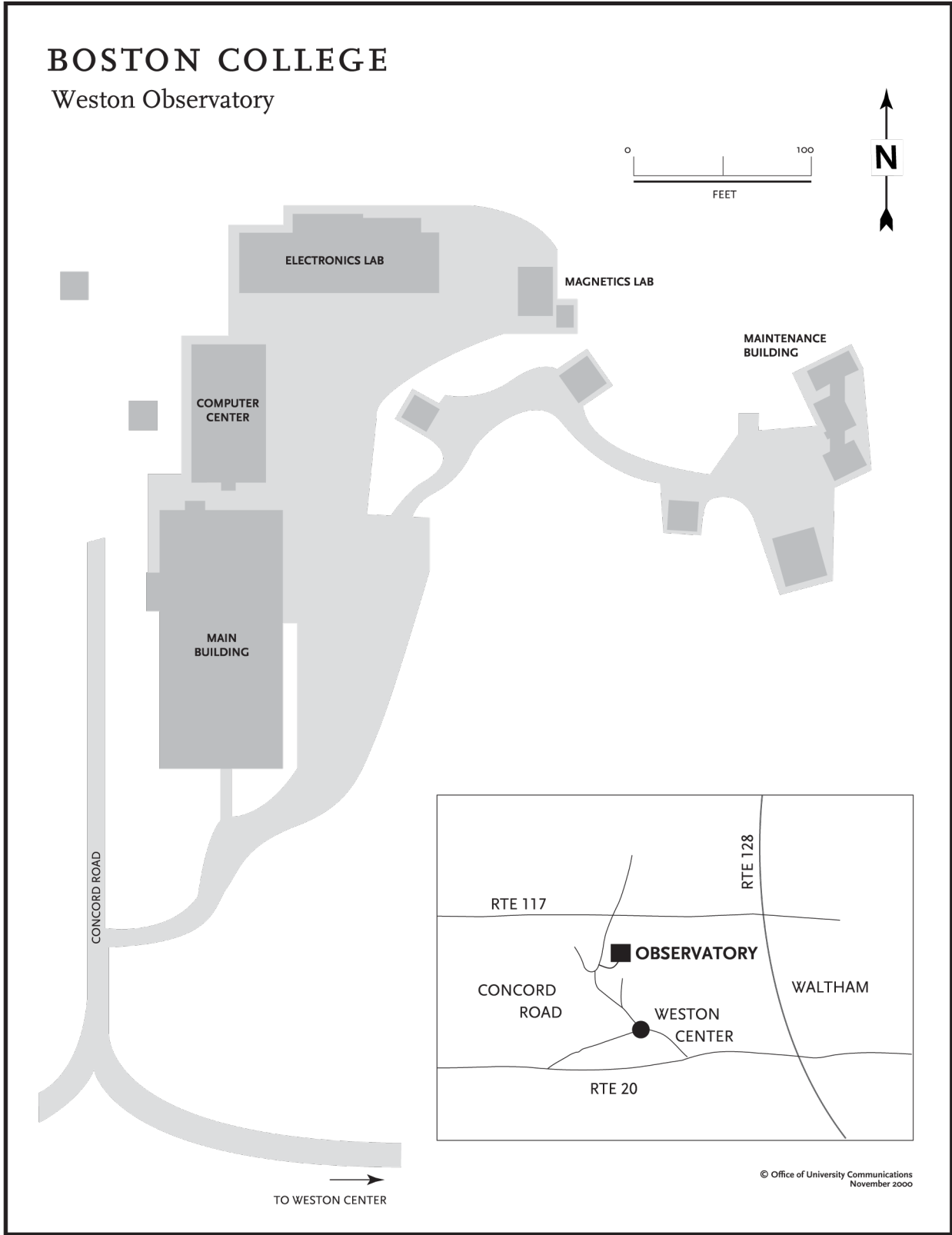

BOSTON COLLEGE
The Connors Center
Dover, MA

- KEY**
- VISITOR PARKING [P]
 - ACCESSIBLE PARKING SPACE [P]
 - WHEELCHAIR NEGOTIABLE PATH [Dotted line]
 - PATH [Dashed line]
 - ACCESSIBLE ENTRANCE [A]

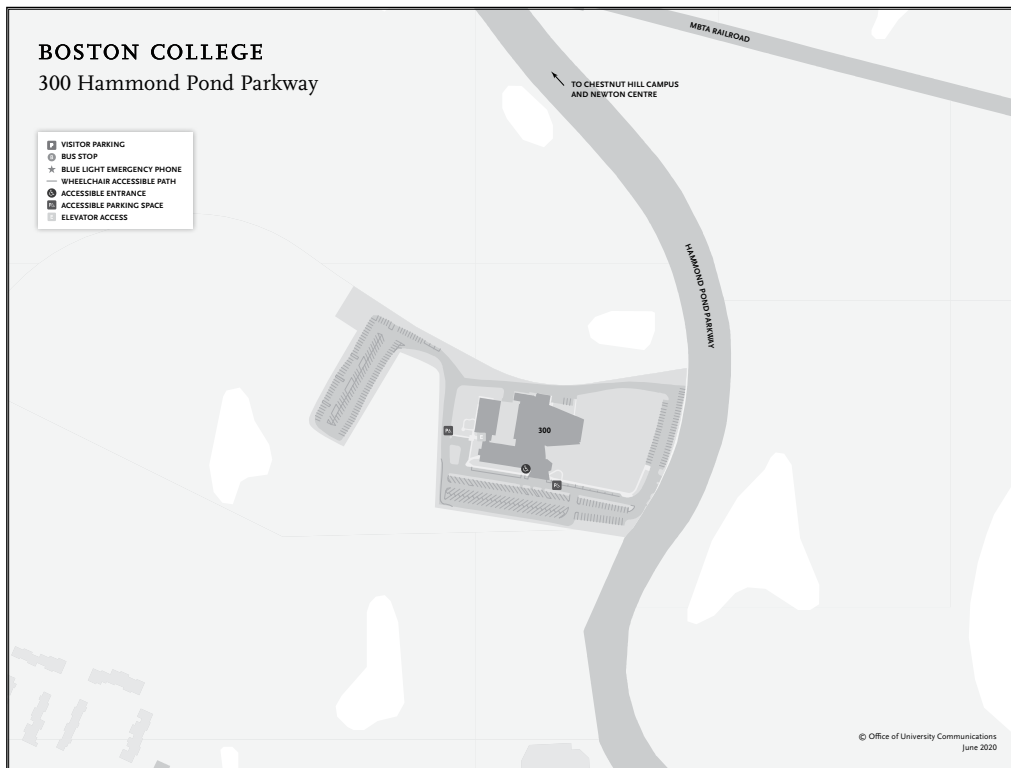

VISIT THE FACT BOOK ONLINE!

This publication as well as previous editions of the
Boston College Fact Book are available at:

bc.edu/factbook