



%

Boston College

# FACT BOOK

&



1984~85



\$

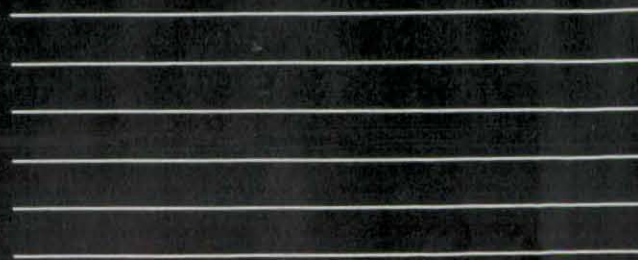



Boston College

---

**Fact Book**

**1984-85**



## Contents

---

### Table of Contents

---

	Page
Foreword .....	1
Boston College — A Brief History .....	3
Boston College Profile .....	5
<b>Administration and Faculty</b>	
Trustees of Boston College, December, 1972 — September, 1986 .....	8
Chart of Administration .....	8
Board of Trustee Membership .....	9
Trustee Associate Membership .....	10
Officers of the University .....	11
Academic Deans .....	12
Department Chairmen and Chairwomen .....	12
University Administrators .....	13
Professional, Administrative and Support Staff Personnel .....	14
Faculty:	
by School and Rank .....	15
Full-Time Equivalent by School .....	15
by School and Tenure Status .....	16
by School and Sex .....	16
by Highest Earned Degree and Rank .....	17
by Highest Earned Degree and Sex .....	17
by Rank and Sex .....	17
Full-Time Faculty, Teaching Assistants, Teaching Fellows:	
by School and Department .....	18
Average Faculty Compensation:	
by Rank, AAUP Category I, 1984-1985 .....	19
Boston College Faculty — For the Nine Years Ended May 31, 1985 .....	19
<b>Students</b>	
Freshmen Enrollment by Year and Sex (Full-Time) .....	22
Freshmen Enrollees — SAT Averages by Class .....	22
Freshmen Applications, Acceptances and Enrollment (Full-Time) .....	22
Class of 1989 Applications and Enrollees — Geographic Distribution .....	23
Undergraduate Transfer Students:	
Applications, Acceptances and Enrollment (Full-Time) .....	24
by Type of Previous Institution and Sex .....	24
Enrollment:	
Graduate and Undergraduate, Full- and Part-Time .....	25
Undergraduate, Day and Evening, and Graduate .....	25
Undergraduate, by School .....	26
Graduate, by School .....	26
Graduate, by Degree Program and Discipline .....	27
Undergraduate and Graduate, by Sex .....	28
Full-Time Equivalent .....	29

	Page
Summer Session .....	29
Evening College .....	30
Geographic Distribution of Students .....	31
International Students and Scholars, 1984-1985:	
by School .....	32
by Class or Program .....	32
by Sex and Program .....	32
by Country .....	33
Minority Enrollment .....	34
Veteran Enrollment .....	34
Undergraduate Degrees Conferred:	
by Degree and Number of Majors .....	35
by Major .....	36
by School and by Major .....	37
Undergraduate and Graduate Degrees Conferred by Degree and Sex .....	38
Undergraduate and Graduate Financial Aid:	
Dollars .....	39
Number of Awards .....	39
Health Services .....	40
University Counseling Services:	
Number of Students, Faculty-Staff Served .....	41
Services Provided to Undergraduate and Graduate Students .....	41
<b>Alumni</b>	
Boston College Alumni Clubs .....	44
Alumni Association Board of Directors, 1985-1986 .....	44
Alumni Awards .....	44
Comparative Regional Analysis .....	45
Geographic Analysis by State .....	45
Living Alumni by Primary School, Sex and Class .....	46
Alumni Donors by Primary School and Class .....	48
Gifts to the University .....	50
Individual Donors by Giving Club .....	50
<b>Physical Plant</b>	
Buildings Related to Boston College Operation .....	54
Boston College Properties .....	56
Facility Capacities .....	57
Dining Facilities .....	58
Offices .....	58
Classrooms .....	59
Summary of Building Use .....	59
Residence Hall Capacities .....	60

---

## Contents

---

	Page
<b>Finance</b>	
Highlights of Financial Operations .....	.64
Tuition Restated in 1967 Dollars .....	.64
Tuition and Fees — For the Ten Years Ending May 31, 1985 .....	.65
Summary, Contract and Grant Awards .....	.66
Contracts and Grants, Source and Application .....	.67
Selected Contract and Grant Awards .....	.68
<b>Libraries</b>	
Boston College Libraries .....	.72
The Year of the Library .....	.73
Expenditures for Library Materials .....	.74
Holdings by Individual Libraries .....	.74
Circulation Statistics .....	.74
Special Library Services .....	.75
Special Collections .....	.76
University Archives .....	.77
Language Laboratory .....	.77
<b>Athletics</b>	
Doug Flutie — Heisman Trophy Winner .....	.80
The Year in Review:	
Sports Participation Levels .....	.81
Overall Achievements .....	.81
Intercollegiate Athletics .....	.82
Varsity Sports Records .....	.83
Varsity Football Schedules, 1985–1988 .....	.84
Varsity Hockey Schedule, 1985–1986 .....	.85
Varsity Basketball Schedule, 1985–1986 .....	.85
<b>General Information</b>	
Founder and Presidents .....	.88
Honorary Degrees Awarded, 1952–1985 .....	.89
Types of Degrees Conferred .....	.91
Honorary Degrees .....	.91
Association Memberships .....	.92
Accrediting Agencies .....	.92
Academic Department Locations .....	.93
Academic Calendar .....	.94
Sources .....	.94
Index .....	.95
Campus Maps .....	.96

---

## Foreword

The *Boston College Fact Book* is a summary of significant statistics gathered from various sources throughout the University. Once again, we wish to extend sincere thanks and appreciation for the excellent cooperation and assistance received from these many sources. We wish to extend particular thanks this year to Jana Spacek, Graphic Designer from the Office of Communications, for her assistance in re-designing and re-formatting this year's publication.

The purpose of the *Fact Book* is to produce a single-source publication and reference document touching upon and integrating all aspects of the institution's people and its operations. We do wish to point out to all users that the information presented herein was compiled at a specific-time — September-October, 1985 — to reflect the Academic Year 1984-1985, as well as the most current enrollment statistics for 1985-1986.

The majority of the information is extracted from management reports produced on a regular basis by the various source offices. When reviewing the figures presented we advise you to always note the time frame referenced in the individual tables, and to contact responsible offices should you have further questions.

With this 14th edition, we continue our efforts to make the *Fact Book* as current as possible, as well as an historical overview. We welcome suggestions for additional data and improvements.

Fred B. Mills, Editor  
Office of University Policies and Procedures

December, 1985

2 A Brief History

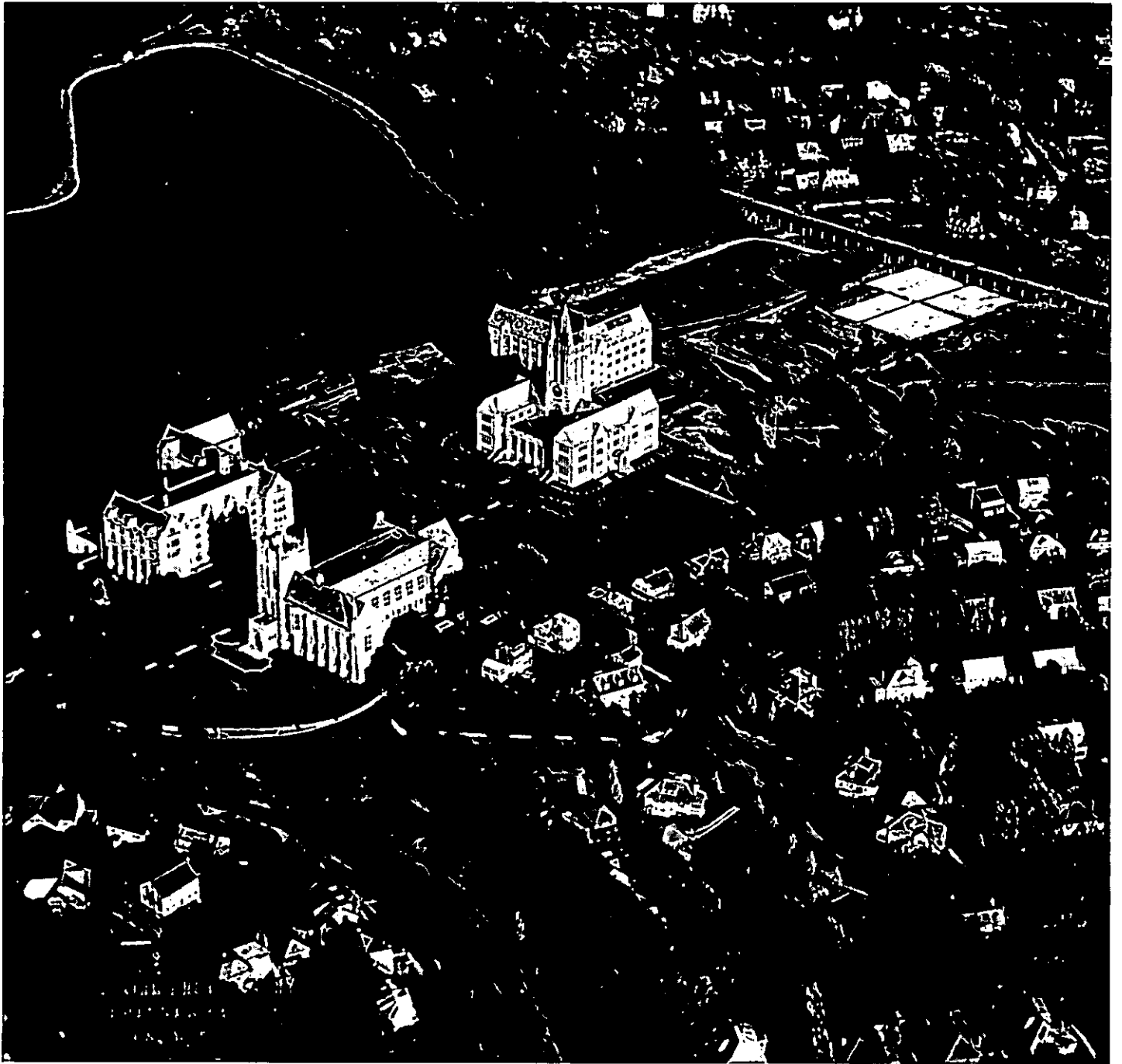

St. Mary's Hall (1917), Bapst Library (1928), Gasson Hall (1913), and Devlin Hall (1924), circa 1937.

## Boston College A Brief History

Boston College was founded by the Society of Jesus in 1863, and is one of twenty-eight Jesuit colleges and universities in the United States. With three teachers and twenty-two students, the school opened its doors on September 5, 1864. While it remained a small liberal arts college, the faculty was predominantly Jesuit, but today's full-time faculty is comprised of 40 Jesuits and 525 laymen and women. Part-time faculty positions are held by 22 Jesuits, in addition to 27 Jesuit members of the university administration.

Originally located on Harrison Avenue in the South End of Boston, where it shared quarters with the Boston College High School, the College outgrew its urban setting toward the end of its first fifty years. A new location was selected in Chestnut Hill, then almost rural, and four parcels of land were acquired in 1907. A design competition for the development of the campus was won by the firm of Maginnis and Walsh, and ground was broken on June 19, 1909, for the construction of Gasson Hall. It is located on the site of the Lawrence farmhouse, in the center of the original tract of land purchased by Father Gasson, and is built largely of stone taken from a quarry which occupied part of the sites of Devlin, Higgins, and Cushing Halls. The foundations were blasted out of solid ledge. Because of its historic value, Gasson was completely restored in 1976 in order to preserve its familiar Gothic spires for future generations of students and alumni.

Later purchases doubled the size of the property, with the addition of the upper campus in 1941, and the lower campus with the purchase of the Lawrence Basin and adjoining land in 1949. In 1974 Boston College acquired Newton College of the Sacred Heart, a mile-and-a-half from the main campus. With fifteen handsome Georgian buildings standing in a park-like estate of forty acres, it is now the site of the Boston College Law School, as well as several academic departments, and dormitories housing over 800 students, primarily freshmen.

Though incorporated as a University since its beginning, it was not until its second half-century that Boston College began to fill out the dimensions of its University charter. The Summer Session was inaugurated in 1924; the Graduate School of Arts and Sciences in 1925; the Law School, 1929; the Evening College, 1929; the Graduate School of Social Work, 1936; the College of Business Administration, 1938. The latter, along with its Graduate School established in 1957, is now known as the School of Management. The Schools of Nursing and Education were founded in 1947 and 1952, respectively. Weston Observatory, founded in 1928, was accepted as a Department of Boston College in 1947, offering courses in geophysics and geology to graduate students.

In 1927 Boston College conferred one earned bachelor's degree and fifteen master's degrees on women through the Extension Division, the precursor of the Graduate School of Arts and Sciences, the Evening College, and the Summer Session. Today's women students comprise 58 percent of the University's enrollment, and 42 percent of a total alumni body of over 86,000.

Now the fourth largest private university in New England, with full- and part-time enrollment of over 14,000, Boston College consists of eleven schools, colleges, and institutes offering thirteen degree programs and one certification program.





---

**Boston College Profile**

---

<b>Admissions (Class of 1989)</b>	
Applicants	16,163
Enrollees:	
Men	984
Women	<u>1393</u>
<b>Total Freshmen Class</b>	<b>2377</b>
<b>Enrollment (Full- and Part-Time 1985-1986)</b>	
Undergraduate	10,632
Graduate	<u>3,844</u>
<b>Total Enrollment</b>	<b>14,476</b>
<b>Faculty (1984-1985)</b>	
Full-Time Faculty	565
Part-Time Faculty (FTE)	149
Teaching Assistants	202
Teaching Fellows	101
<b>Professional, Administrative and Support Staff (Fall, 1985)</b>	
Total Administrative/Professional Staff	537
Total Secretarial, Clerical & Technical	537
Total Buildings & Grounds, Plant Services	397
<b>Degrees Conferred (1985)</b>	
Undergraduate	2186
Graduate & Professional	<u>1075</u>
<b>Total Degrees Conferred</b>	<b>3261</b>
<b>Alumni (Fall, 1985)</b>	86,216
<b>Libraries — (Total Holdings) — Volumes (1985)</b>	975,533
<b>Physical Plant (Fall, 1985)</b>	
Acres (owned properties):	
Chestnut Hill Campus	110.8
Newton Campus	40.2
Other	<u>9.7</u>
<b>Total Acres</b>	<b>160.7</b>
Buildings (utilized properties):	
Administrative/Academic	34
Student Housing	24
Other	<u>24</u>
<b>Total Buildings</b>	<b>82</b>
<b>Finance (1984-1985)</b>	
Revenues	\$151,100,000
Expenditures and Transfers	150,900,000



**Administration & Faculty**





## Trustees of Boston College

December, 1972 through September, 1986

Joseph F. Abely, Jr.	1975-83	S. Joseph Loscocco*	1972-77
	1985-89	John Lowell	1972-79
Raymond C. Baumhart, S.J.	1972-73	Joseph F. MacDonnell, S.J.	1973-81
Raymond P. Bertrand, S.J.	1985-89	Francis C. Mackin, S.J.	1972-78,
Geoffrey T. Boisi	1981-85		1980-88
Milton C. Borenstein	1979-87	Joseph E. McCormick, S.J.	1977-85
Joseph G. Brennan	1972-73	John G. McElwee	1978-86
William L. Brown	1973-81,	Leo J. McGovern, S.J.	1974-77
	1983-87	James T. McGuire	1982-86
Wayne A. Budd	1980-88	John J. McMullen	1978-86
Robert F. Byrnes	1972-73	William W. Meissner, S.J.	1979-87
Raymond J. Callahan, S.J.	1983-87	Robert A. Mitchell, S.J.	1972-80,
Donald R. Champion, S.J.	1980-88		1982-86
Denis H. Carroll	1985-89	J. Donald Monan, S.J.	1972-
Wallace E. Carroll	1972-74	Thomas M. Moran	1980-88
John M. Cataldo	1978-86	Diane J. Morash	1977-81
James F. Cleary	1972-80,	Robert J. Morrissey	1980-88
	1982-86	Giles E. Mosher, Jr.	1972-78
William F. Connell	1974-86	Emma Jeanne Mudd	1981-85
John M. Connors, Jr.	1979-87	Michael E. Murphy	1980-88
Joseph F. Cotter	1972-79	David S. Nelson	1972-78,
James H. Coughlin, S.J.	1972-75		1979-87
John F. Cunningham	1982-86	Walter J. Neppi	1981-85
Mary Lou DeLong	1984-88	Francis Nicholson, S.J.	1972-76
George L. Drury, S.J.	1977-85	William J. O'Halloran, S.J.	1972-78
Francis Dubreuil	1972-73	Joseph A. O'Hare, S.J.	1973-81
Joseph P. Duffy, S.J.	1982-86	Robert J. O'Keefe	1974-82
Christopher Duncan*	1972-73	Adrian O'Keefe*	1972-73
Joseph R. Fahey, S.J.	1972-79,	Thomas D. O'Malley	1985-89
	1981-82	James P. O'Neill	1973-85
John T. Fallon	1972-78	Thomas P. O'Neill, Jr.	1972-88
Yen-Tsai Feng	1985-89	Cornelius W. Owens	1972-80
Joseph A. Fitzmyer, S.J.	1972-73	John W. Padberg, S.J.	1975-83
Stephen E. Fix	1976-80	John P. Reboli, S.J.	1972-75
Thomas J. Flanagan	1979-87	E. Paul Robsham	1985-89
Thomas J. Flatley	1978-86	Clare A. Schoenfeld	1980-84
Maureen Foley	1973-77	Joseph L. Shea, S.J.	1972-77
Jean Ford, R.S.C.J.	1974-77	Daniel J. Shine, S.J.	1976-82
Thomas J. Galligan, Jr.	1972-80	Marianne D. Short	1985-89
Thomas J. Gibbons, S.J.	1975-83	Helen M. Stanton	1977-85
Avram J. Goldberg	1972-78	Robert J. Starratt, S.J.	1978-86
Eli Goldston*	1972-74	Robert L. Sullivan	1983-87
Patricia A. Goler	1972-80	Sandra J. Thomson	1977-85
Roberta L. Hazard	1984-88	Joseph F. Turley	1981-85
John J. Higgins, S.J.	1983-87	Thomas A. Vanderslice	1978-86
George W. Hunt, S.J.	1985-89	Michael P. Walsh, S.J.*	1972-80
Anne P. Jones	1977-85	An Wang	1978-82
William J. Kenealy, S.J.*	1972-74	Thomas J. Watson, III	1973-76
Edward M. Kennedy	1976-87	Thomas J. White	1972-76
Mary M. Lai	1972-79	Blenda J. Wilson	1983-87
T. Vincent Learson	1974-76	Vincent C. Ziegler*	1972-78

\*Deceased

Source: President's Office

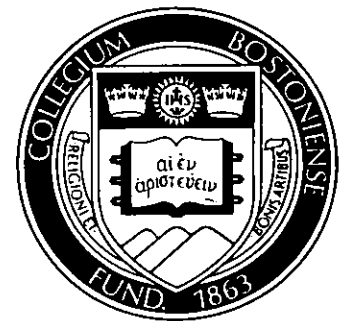

**Boston College  
Chart of Administration 1985**

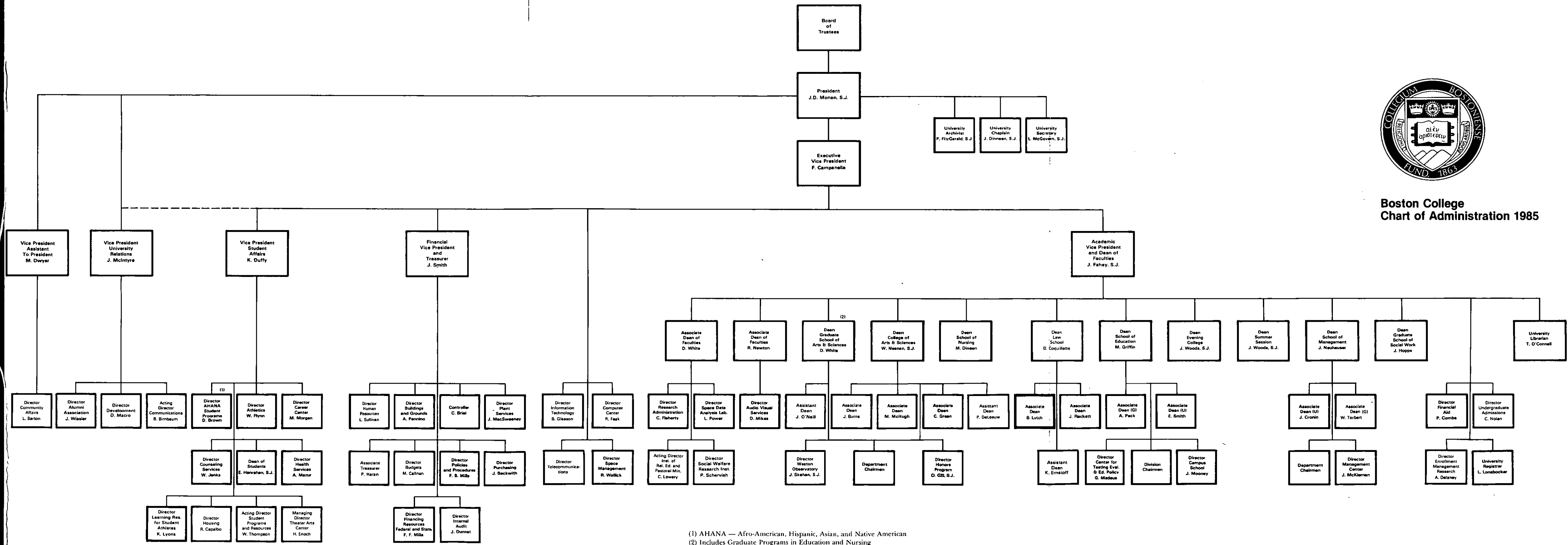

(1) AHANA — Afro-American, Hispanic, Asian, and Native American  
 (2) Includes Graduate Programs in Education and Nursing  
 Source: Office of Human Resources

## Board of Trustee Membership† 1985-1986

**\*Joseph F. Abely, Jr., '50**

Chairman and Chief Executive Officer  
Sea-Land Corporation

**Raymond P. Bertrand, S.J., '51, M.A. '55**

Director  
Campion Renewal Center

**Geoffrey T. Boisi, '69**

General Partner  
Goldman Sachs & Company

**Milton C. Borenstein, '35**

Partner  
Concorde Associates

**William L. Brown**

Chairman of the Board  
First National Bank of Boston

**Wayne A. Budd, '63**

President  
Budd, Wiley & Richlin, P.C.

**Raymond J. Callahan, S.J., M.A. '64 B.D. '69**

President  
Boston College High School

**Donald R. Campion, S.J.**

Spiritual Director  
Fordham University

**Denis H. Carroll, '64**

President  
American Couplings Company

**John M. Cataldo, '44**

President  
National Freight Traffic Service

**James F. Cleary, '50**

Managing Director  
Paine Webber, Inc.

**\*William F. Connell, '59**

Chairman and Chief Executive Officer  
Avondale Industries, Inc.

**\*John M. Connors, Jr., '63**

President  
Hill, Holliday, Connors, Cosmopolos, Inc.

**John F. Cunningham, '64**

Chairman of the Board and Chief Executive Officer  
Computer Consoles, Inc.

**Mary Lou DeLong, '71 (Newton College)**

Director of Planned Giving  
Phillips Academy

**Joseph P. Duffy, S.J., '50, M.A. '51**

Rector of the Jesuit Community  
Boston College

**Yen-Tsai Feng**

Roy E. Larsen Librarian  
Harvard College Library

**Thomas J. Flanagan, '42**

Vice President  
Arthur D. Little Program Systems  
Management Company

**Thomas J. Flatley**

President  
The Flatley Company

**Roberta L. Hazard, USN, '56, M.Ed. '57**

Commander  
Naval Training Center

**John L. Higgins, S.J., '59, M.A. '60, S.T.L. '67**

Assistant to the President  
Fairfield University

**George W. Hunt, S.J.**

Editor-in-Chief  
America Magazine

**Hon. Edward M. Kennedy, LL.D. '66 (Hon.)**

United States Senator

**\*Francis C. Mackin, S.J., M.A. '53**

Pastor  
Church of Saint Ignatius of Loyola

**John G. McElwee, J.D. '50**

Chairman and Chief Executive Officer  
John Hancock Mutual Life Insurance Company

**James T. McGuire '39**

Vice Chairman  
Canteen Corporation

**John J. McMullen**

Chairman  
John J. McMullen Associates, Inc.

**William W. Meissner, S.J.**

Professor of Clinical Psychiatry  
Harvard Medical School

**Robert A. Mitchell, S.J.**

President  
University of Detroit

**\*J. Donald Monan, S.J.**

President  
Boston College

**Thomas M. Moran, '48**

President  
T.M. Moran Company, Inc.

**Robert J. Morrissey, '60**

Partner  
Withington, Cross, Park & Groden

**Emma Jeanne Mudd**

Boston College Parent

**Michael E. Murphy, '58**  
Executive Vice President and Chief Financial and  
Administrative Officer  
Consolidated Foods Corporation

**\*Hon. David S. Nelson, '57, J.D. '60, LL.D. '79 (Hon.)**  
United States District Judge

**Thomas D. O'Malley**  
Chairman  
Phibro Energy, Inc.

**Hon. Thomas P. O'Neill, Jr., '36, LL.D. '73 (Hon.)**  
Speaker of the House of Representatives

**E. Paul Robsham, M.Ed. '83**  
President and Chairman of the Board  
Robsham Industries, Inc.

**Marianne D. Short, '72 (Newton College), J.D. '76**  
Partner  
Dorsey & Whitney

**Robert J. Starratt, S.J., '59, M.A. '60**  
Director  
Commission on Research and Development  
Jesuit Secondary Education Association

**\*Robert L. Sullivan, '50, M.A. '52**  
International Practice Director,  
Management Consulting (Retired)  
Peat, Marwick, Mitchell & Company

**Joseph F. Turley**  
President and Chief Operating Officer  
The Gillette Company

**\*Thomas A. Vanderslice, '53**  
President and Chief Executive Officer  
Apollo Computer, Inc.

**Blenda J. Wilson, Ph.D. '79**  
Executive Director  
Colorado Commission on Higher Education

†Only Boston College degrees listed.

\*Executive Committee Member  
Source: President's Office

## Trustee Associate Membership† 1985

**Joseph F. Cotter, '49**  
Executive Vice President  
The Sheraton Corporation

**George L. Drury, S.J., '45, M.A. '46, M.S. '49, M.S. '58**  
Director of Retreats  
Eastern Point Retreat House

**John T. Fallon**  
Chairman of the Board and Chief Executive Officer  
R.M. Bradley, Inc.

**Thomas J. Galligan, Jr., '41, D.B.A. '75 (Hon.)**  
Chairman  
Boston Edison Company

**Thomas J. Gibbons, S.J., '53, M.A. '54, S.T.L. '61**  
Assistant to the Provincial for  
Secondary Education

**Avram J. Goldberg**  
President and Chief Executive Officer  
The Stop & Shop Companies, Inc.

**Patricia A. Goler, M.A. '51, Ph.D. '57**  
Dean of the College of Liberal Arts  
University of Lowell

**Anne P. Jones, '58, J.D. '61**  
Partner  
Sutherland, Asbill and Brennan

**Mary M. Lai**  
Treasurer  
Long Island University

**John Lowell**  
Welch & Forbes

**Joseph E. McCormick, S.J., M.A. '46**  
Director for Vocations  
Society of Jesus of New England

**Joseph F. MacDonnell, S.J., '52, M.A. '59, S.T.B. '62**  
Associate Professor of Mathematics  
Fairfield University



**Giles E. Mosher, '55**

Chairman of the Board and President  
Baybank Middlesex

**Walter J. Neppi**

Vice Chairman of the Board (Retired)  
J. C. Penney Company, Inc.

**Joseph A. O'Hare, S.J.**

President  
Fordham University

**Robert J. O'Keefe, '51**

Senior Vice President  
American Security Bank N.A.

**James P. O'Neill, '42**

Executive Vice President (Retired)  
Xerox Corporation

**Cornelius W. Owens, '36, LL.D. '68 (Hon.)**

Executive Vice President  
American Telephone & Telegraph Company

**John W. Padberg, S.J.**

Director  
Institute of Jesuit Sources

**Clare A. Schoenfeld, '72**

Systems Liaison  
Goldman Sachs and Company

**Helen M. Stanton, M.S.W. '43**

Boston College Alumna

**Sandra J. Thomson, '58 (Newton College)**

Department of Orthopaedic Surgery  
The Children's Hospital Medical Center

## Officers of the University Fall 1985

**President**

J. Donald Monan, S.J.

**Executive Vice President**

Frank B. Campanella

**Vice President of Student Affairs**

Kevin P. Duffy

**Vice President, Assistant to the President**

Margaret A. Dwyer

**Academic Vice President and Dean of Faculties**

Joseph R. Fahey, S.J.

**Secretary of the University**

Leo J. McGovern, S.J.

**Vice President for University Relations**

James P. McIntyre

**Financial Vice President and Treasurer**

John R. Smith

†Only Boston College degrees listed.

Source: President's Office

---

## Academic Deans Fall 1985

### Faculties

Robert R. Newton, Associate Dean  
Donald J. White, Associate Dean

### The College of Arts and Sciences

William B. Neenan, S.J., Dean  
Joseph J. Burns, Associate Dean  
Carol Hurd Green, Associate Dean  
Marie M. McHugh, Associate Dean  
Patricia De Leeuw, Assistant Dean

### The Evening College of Arts, Sciences and Business Administration

James A. Woods, S.J., Dean

### The Graduate School of Arts and Sciences

Donald J. White, Dean  
James M. O'Neill, Assistant Dean

### The School of Education

Mary D. Griffin, Dean  
Alec Peck, Associate Dean  
Edward B. Smith, Associate Dean

### The Law School

Daniel R. Coquillette, Dean  
John M. Flackett, Associate Dean  
Brian P. Lutch, Associate Dean  
Kenneth H. Ernstoff, Assistant Dean

### The School of Management

John J. Neuhauser, Dean  
Justin C. Cronin, Associate Dean  
William R. Torbert, Associate Dean

### The School of Nursing

Mary A. Dineen, Dean

### The Graduate School of Social Work

June G. Hopps, Dean

### The Summer Session

James A. Woods, S.J., Dean

Source: Office of Human Resources

## Department Chairmen and Chairwomen Fall 1985

Accounting	Louis S. Corsini
Administrative Sciences	Joseph A. Raelin
Biology	R. Douglas Powers
Chemistry	T. Ross Kelly
Classical Studies	Eugene W. Bushala
Computer Sciences	Peter Kugel
Economics	Harold A. Petersen
English	E. Dennis Taylor
Finance	Jerry A. Viscione
Fine Arts	Kenneth M. Craig
Geology and Geophysics	John C. Hepburn
Germanic Studies	Christoph Eykman
History	Paul G. Spagnoli
Law	Alfred E. Sutherland
Marketing	Richard P. Nielsen
Mathematics	Paul R. Thie
Music	Olga Stone
Organizational Studies	John W. Lewis, III
Philosophy	Joseph F.X. Flanagan, S.J.
Physics	Rein A. Uritam
Political Science	Robert K. Faulkner
Psychology	Randolph Easton
Romance Languages and Literatures	Betty T. Rahv
Slavic and Eastern Languages	Lawrence G. Jones
Sociology	John B. Williamson
Speech Communication and Theater	Donald Fishman
Theology	Robert J. Daly, S.J.

Source: Office of the Academic Vice President

## University Administrators Fall 1985

### Undergraduate Admissions

Charles S. Nolan, Director

### AHANA, Student Programs

Donald Brown, Director

### Alumni Association

John F. Wissler, Executive Director

### University Archivist

Paul A. FitzGerald, S.J.

### Athletics

William J. Flynn, Director

### University Audio-Visual Services

Donald Mikes, Director

### University Budgets

Michael T. Callnan, Director

### Buildings and Grounds

Alfred G. Pennino, Director

### Campus School

Jean F. Mooney, Director

### Career Center

Marilyn S. Morgan, Director

### University Chaplain

John A. Dinneen, S.J.

### Communications

Ben Birnbaum, Acting Director

### Computer Center

Rodney J. Feak, Director

### Controller

Catherine H. Briel

### University Counseling Services

Weston M. Jenks, Jr., Director

### Community Affairs

Laurence Barton, Director

### Development

Dennis C. Macro, Director

### Enrollment Management Research

Anne Marie Delaney, Director

### Financial Aid

Paul C. Combe, Director

### Financing Resources, Federal and State

Francis F. Mills, Director

### Health Services

Arnold F. Mazur, M.D., Director

### Honors Program, College of Arts & Sciences

David H. Gill, S.J., Director

### Housing

Robert F. Capalbo, Director

### Human Resources

Leo V. Sullivan, Director

### Information Technology

Bernard W. Gleason, Jr., Director

### Internal Audit

John Dunnet, Director

### Learning Resources for Student Athletes

Kevin M. Lyons, Director

### University Librarian

Thomas F. O'Connell

### Management Center

John McKiernan, Director

### Plant Services

Joseph F. MacSweeney, Director

### University Policies and Procedures

Fred B. Mills, Jr., Director

### Purchasing

John D. Beckwith, Director

### University Registrar

Louise M. Lonabocker

### Religious Education and Pastoral Ministry

Claire Lowery, Acting Director

### Research Administration

Charles F. Flaherty, Director

### Social Welfare Research Institute

Paul G. Schervish, Director

### Space Data Analysis Laboratory

Leo F. Power, Jr., Director

### Space Management

Roderick G. Wallick, Director

### Dean of Students

Edward J. Hanrahan, S.J.

### Student Programs and Resources

William F. Thompson, Jr., Acting Director

### Center for Testing Evaluation and Educational Policy

George F. Madaus, Director

### Theater Arts Center

Howard Enoch, Managing Director

### Associate Treasurer

Paul P. Haran

### Weston Observatory

James W. Skehan, S.J., Director

Source: Office of Human Resources

Note: Administrative positions listed are limited to those reflected on the Chart of Administration.

### Professional, Administrative and Support Staff Personnel As of Fall, 1985

	Full-Time Positions				Part-Time Positions				Total Positions
	Male	Female	Open	Total	Male	Female	Open	Total	
<b>Professional, Administrative</b>									
President's, Executive Vice									
President's Offices*	37	20	6	63	4	2	1	7	70
Dean of Faculties**	53	74	8	135	11	7	2	20	155
Finance and Business	67	35	7	109	-	2	-	2	111
Student Affairs	52	37	4	93	30	19	14	63	156
University Relations	18	18	5	41	1	2	1	4	45
<b>Total</b>	<b>227</b>	<b>184</b>	<b>30</b>	<b>441</b>	<b>46</b>	<b>32</b>	<b>18</b>	<b>96</b>	<b>537</b>
<b>Secretarial, Clerical, Technical</b>									
Secretarial, Clerical	17	299	29	345	2	49	8	59	404
Library Assistants	25	31	5	61	2	9	-	11	72
Technical, other	15	5	3	23	30	6	2	38	61
<b>Total</b>	<b>57</b>	<b>335</b>	<b>37</b>	<b>429</b>	<b>34</b>	<b>64</b>	<b>10</b>	<b>108</b>	<b>537</b>
<b>Buildings &amp; Grounds, Plant Services</b>									
Housekeeping	93	23	6	122	-	-	-	-	122
Grounds & Trades	75	1	4	80	2	-	-	2	82
Gate Attendants, Campus Police	39	4	-	43	10	-	4	14	57
Mailroom, Switchboard	10	6	1	17	3	5	1	9	26
Dining	58	26	11	95	7	6	2	15	110
<b>Total</b>	<b>275</b>	<b>60</b>	<b>22</b>	<b>357</b>	<b>22</b>	<b>11</b>	<b>7</b>	<b>40</b>	<b>397</b>
<b>Total Positions</b>	<b>559</b>	<b>579</b>	<b>89</b>	<b>1,227</b>	<b>102</b>	<b>107</b>	<b>35</b>	<b>244</b>	<b>1,471</b>

\*Includes Chaplain's Office. Also includes Information Technology positions previously included in Finance and Business.

\*\*Includes Libraries

Note: The above figures represent all positions funded by the University as of Oct. 1, 1985. Sponsored research positions are not included.

Positions funded partially by the University and partially by outside contracts or grants are counted above as part-time University positions.

Source: Office of Human Resources

### Faculty by School and Rank 1984-1985

School	Professor		Associate		Assistant		Instructor		Total	
	No.	%	No.	%	No.	%	No.	%	No.	%
Arts & Sciences	97	29	153	46	73	22	8	3	331	100
Education	20	45	15	33	10	22	-	-	45	100
Management	9	12	28	38	28	38	9	12	74	100
Nursing	4	7	21	37	15	27	16	29	56	100
Law	17	44	9	23	9	23	4	10	39	100
Social Work	5	25	11	55	4	20	-	-	20	100
<b>Total</b>	<b>152</b>	<b>27</b>	<b>237</b>	<b>42</b>	<b>139</b>	<b>25</b>	<b>37</b>	<b>6</b>	<b>565</b>	<b>100</b>

Source: Office of the Academic Vice President

### Full-Time Equivalent Faculty by School\* 1984-1985

School	Full-Time		FTE of Part-Time		Total FTE Faculty	
	No.	%	No.	%	No.	%
Arts & Sciences	331	59	97.67	66	428.67	60
Education	45	8	17.83	12	62.83	9
Management	74	13	9.33	6	83.33	12
Nursing	56	10	5.50	4	61.50	9
Law	39	7	7.16	5	46.16	6
Social Work	20	3	11.17	7	31.17	4
<b>Total</b>	<b>565</b>	<b>100</b>	<b>148.66</b>	<b>100</b>	<b>713.66</b>	<b>100</b>

\*Method of computation: three courses equals one full-time faculty member.

Source: Office of the Academic Vice President

NOTE: Figures representing full-time faculty do not include the following: full-time academic administrators or directors, teaching fellows, special contracts; part-time academic administrators or staff. Graduate faculty of the Departments of Education and Nursing of the Graduate School of Arts and Sciences are included in tables with their respective schools.

### Faculty by School and Tenure Status 1984-1985

School	Tenured Faculty		Non-Tenured Faculty		Total	
	No.	%	No.	%	No.	%
Arts & Sciences	257	78	74	22	331	100
Education	34	76	11	24	45	100
Management	34	46	40	54	74	100
Nursing	22	39	34	61	56	100
Law	22	56	17	44	39	100
Social Work	13	65	7	35	20	100
<b>Total</b>	<b>382</b>	<b>68</b>	<b>183</b>	<b>32</b>	<b>565</b>	<b>100</b>

Source: Office of the Academic Vice President

### Faculty by School and Sex 1984-1985

School	Women		Men		Total No.	%	
	No.	%	No.	%		Women	Men
Arts & Sciences	65	40	266	66	331	20	80
Education	11	7	34	9	45	24	76
Management	8	5	66	16	74	11	89
Nursing	55	34	1	-	56	98	2
Law	11	7	28	7	39	28	72
Social Work	11	7	9	2	20	55	45
<b>Total</b>	<b>161</b>	<b>100</b>	<b>404</b>	<b>100</b>	<b>565</b>	<b>28</b>	<b>72</b>

Source: Office of the Academic Vice President

### Faculty by Highest Earned Degree and Rank 1984-1985

Degree	Professor		Associate		Assistant		Instructor		Total	
	No.	%	No.	%	No.	%	No.	%	No.	%
Doctorate	149	26	217	38	102	18	6	1	474	84
Masters	1	-	20	4	30	5	28	5	79	14
First Professional*	2	1	-	-	7	1	3	1	12	2
<b>Total</b>	<b>152</b>	<b>27</b>	<b>237</b>	<b>42</b>	<b>139</b>	<b>25</b>	<b>37</b>	<b>6</b>	<b>565</b>	<b>100</b>

\*Including LLB, STB, PhL, and STL.

Source: Office of the Academic Vice President

### Faculty by Highest Earned Degree and Sex 1984-1985

Degree	Women		Men		Total	
	No.	%	No.	%	No.	%
Doctorate	109	68	365	90	474	84
Masters	51	32	28	7	79	14
First Professional*	1	-	11	3	12	2
<b>Total</b>	<b>161</b>	<b>100</b>	<b>404</b>	<b>100</b>	<b>565</b>	<b>100</b>

\*Including LLB, STB, PhL, and STL.

Source: Office of the Academic Vice President

### Faculty by Rank and Sex 1984-1985

Rank	Women		Men		Total	
	No.	%	No.	%	No.	%
Professor	22	14	130	32	152	27
Associate	64	40	173	43	237	42
Assistant	50	31	89	22	139	25
Instructor	25	15	12	3	37	6
<b>Total</b>	<b>161</b>	<b>100</b>	<b>404</b>	<b>100</b>	<b>565</b>	<b>100</b>

Source: Office of the Academic Vice President

### Full-Time Faculty, Teaching Assistants, Teaching Fellows By School and Departments

	Full-Time Faculty	Teaching Assistants	Teaching Fellows
<b>Arts &amp; Sciences</b>			
Biology	17	33	—
Chemistry	18	28	—
Classics	4	—	—
Economics	21	3	14
English	35	—	20
Fine Arts*	11	—	—
Geology	10	14	—
German*	4	—	—
History	35	12	—
Mathematics	22	—	11
Music*	2	—	—
Philosophy	26	—	19
Physics	10	16	—
Political Science	18	11	—
Psychology	20	4	1
Romance Languages	14	—	12
Slavic/Eastern	4	—	—
Sociology	19	21	7
Speech*	9	—	—
Theology	32	6	5
<b>Arts &amp; Sciences Total</b>	<b>331</b>	<b>148</b>	<b>89</b>
Education	45	54**	2
Law	39	—	—
Management	74	—	—
Nursing	56	—	—
Religious Education	—	—	—
Social work	20	—	—
<b>Total</b>	<b>565</b>	<b>202</b>	<b>101</b>

\*No graduate program.

\*\*School of Education Teaching Assistants include those in Audio-Visual Services.

Sources: Office of the Academic Vice President; Dean of Graduate School of Arts and Sciences.



**Average Compensation by Rank\***AAUP Category I (9-Month Equivalent)  
1984-1985

Rank	Boston College	All Combined Category	Church-Related
Professor	\$57,000	\$53,890	\$54,280
Associate	43,000	38,990	40,390
Assistant	37,380	32,360	33,020
Instructor	29,380	24,180	26,840

\*Includes salary and fringe benefits.

Sources: Office of the Academic Vice President; Academe, March-April 1985.

**Boston College Faculty**

Average Compensation by Rank\*

Year	Professor	Associate	Assistant	Instructor
1976-77	\$29,800	\$23,300	\$18,900	\$16,300
1977-78	31,500	24,500	19,700	16,500
1978-79	34,100	26,000	20,700	15,900
1979-80	37,000	27,800	22,000	18,000
1980-81	40,700	30,500	24,500	19,400
1981-82	44,500	33,400	25,900	20,700
1982-83	50,900	37,900	30,100	23,600
1983-84	52,600	39,700	32,100	27,000
1984-85	57,000	43,000	37,380	29,380

\*Includes salary and fringe benefits.

Source: Office of the Academic Vice President

**Students**



### Full-Time Freshmen Enrollment By Year and Sex

Fall	Men	Women	Total
1976	1,041	1,091	2,132
1977	1,028	1,177	2,205
1978	901	1,176	2,077
1979	856	1,186	2,042
1980	927	1,244	2,171
1981	796	1,148	1,944
1982	946	1,242	2,188
1983	981	1,357	2,338
1984	1,030	1,276	2,306
1985	984	1,393	2,377

Source: Office of Undergraduate Admissions

### Freshmen Enrollees SAT Averages by Class

Class	Verbal	Mathematical	Total
1980	511	550	1061
1981	496	538	1034
1982	509	544	1053
1983	516	552	1068
1984	512	555	1067
1985	507	555	1062
1986	506	549	1055
1987	509	557	1066
1988	519	567	1086
1989	526	573	1099

Source: Office of Undergraduate Admissions

### Freshmen Applications, Acceptances and Enrollment Full-Time

Fall	Applications	Acceptances	Acceptances % of Applications	Total Enrollment	Enrollment % of Acceptances	Enrollment % of Applications
1976	10,848	5,548	51	2,132	38	20
1977	11,336	5,479	48	2,205	40	19
1978	12,411	4,821	39	2,077	43	17
1979	12,505	4,514	36	2,042	45	16
1980	12,640	4,389	35	2,171	49	17
1981	12,748	4,227	33	1,944	46	15
1982	12,110	5,233	43	2,188	42	18
1983	12,414	4,890	39	2,338	48	19
1984	14,398	5,100	35	2,306	45	16
1985	16,163	4,938	31	2,377	48	15

Source: Office of Undergraduate Admissions

NOTE: Freshmen enrollments as reported herein are actual deposits received, on or before the deadline set by the Committee on Admissions, from students accepting the offer of admission extended by the University. Withdrawals may occur during the summer and the first two weeks in September. Acceptance and enrollment figures reported are based on deposits received as of August 15, 1985.

**Class of 1989**  
**Applications, Acceptances and Enrollees**  
 Geographic Distribution

State	Applications	Acceptances	Enrollees	State	Applications	Acceptances	Enrollees
Alabama	12	4	1	Nevada	11	2	0
Alaska	7	2	1	New Hampshire	329	74	34
Arizona	33	7	4	New Jersey	1,711	352	158
Arkansas	7	5	0	New Mexico	8	1	0
California	463	108	33	New York	2,591	635	259
Colorado	80	16	5	North Carolina	33	6	2
Connecticut	1,463	329	166	North Dakota	4	2	0
Delaware	36	12	6	Ohio	294	88	43
District of Columbia	52	18	9	Oklahoma	27	10	3
Florida	352	96	44	Oregon	16	9	1
Georgia	74	20	9	Pennsylvania	772	188	92
Hawaii	39	13	7	Puerto Rico	156	42	16
Idaho	7	4	1	Rhode Island	478	123	57
Illinois	388	88	44	South Carolina	14	4	2
Indiana	68	14	5	South Dakota	2	0	0
Iowa	17	10	5	Tennessee	52	17	7
Kansas	20	9	5	Texas	88	27	11
Kentucky	18	5	1	Utah	14	2	1
Louisiana	39	14	8	Vermont	92	25	11
Maine	221	56	32	Virgin Islands	6	2	0
Maryland	326	91	37	Virginia	182	46	15
Massachusetts	4,639	2,087	1,114	Washington	48	18	8
Michigan	178	28	10	West Virginia	16	5	3
Minnesota	124	31	16	Wisconsin	92	23	10
Mississippi	6	1	0	Wyoming	2	0	0
Missouri	109	36	19	Foreign	<u>320</u>	<u>119</u>	<u>54</u>
Montana	8	5	3				
Nebraska	19	9	5	<b>Total</b>	<b>16,163</b>	<b>4,938</b>	<b>2,377</b>

Source: Office of Undergraduate Admissions

### Undergraduate Transfer Student Applications, Acceptances and Enrollment Full-time

Fall*	Applications	Acceptances	Acceptances % of Applications	Total Enrollment	Enrollment % of Acceptances	Enrollment % of Applications
1981	1,840	581	32	341	59	19
1982	1,617	660	41	375	57	23
1983	1,731	544	31	305	56	18
1984	1,953	491	25	306	62	16
1985	1,742	165	9	84	51	5

Source: Office of Undergraduate Admissions

### Undergraduate Transfer Student Enrollment By Type of Previous Institution and Sex

Fall*	2-Year Public	2-Year Private	4-Year Public	4-Year Private	Total	Men	Women	Total
1981	26	47	74	194	341	131	210	341
1982	28	30	71	246	375	130	245	375
1983	15	21	55	214	305	97	208	305
1984	25	22	55	204	306	112	194	306
1985	4	12	20	48	84	20	64	84

\*Transfer enrollment typically increases 75-125 students second semester.

Source: Office of Undergraduate Admissions

## Graduate and Undergraduate Enrollment

### Full- and Part-time

Year	Undergraduate			Graduate			Total
	F.T.*	P.T.	Total	F.T.	P.T.	Total	
1976-77	8,792	1,107	9,899	1,880	1,833	3,713	13,612
1977-78	9,066	1,221	10,287	1,837	1,844	3,681	13,968
1978-79	8,846	1,339	10,185	1,911	1,817	3,728	13,913
1979-80	8,842	1,480	10,322	1,845	1,810	3,655	13,977
1980-81	9,090	1,677	10,767	1,919	1,759	3,678	14,445
1981-82	8,980	1,667	10,647	1,921	1,598	3,519	14,166
1982-83	8,877	1,652	10,529	1,878	1,662	3,540	14,069
1983-84	8,928	1,576	10,504	1,796	1,759	3,555	14,059
1984-85	8,923	1,660	10,583	1,748	1,879	3,627	14,210
1985-86	9,015	1,617	10,632	1,799	2,045	3,844	14,476

\*Includes full-time students in Evening College.

Source: Registrar

## Undergraduate Day and Evening and Graduate Enrollment

Year	Undergraduate			Graduate/ Professional	Total
	Day	Evening	Total		
1976-77	8,486	1,413	9,899	3,713	13,612
1977-78	8,705	1,582	10,287	3,681	13,968
1978-79	8,483	1,702	10,185	3,728	13,913
1979-80	8,474	1,848	10,322	3,655	13,977
1980-81	8,729	2,038	10,767	3,678	14,445
1981-82	8,589	2,058	10,647	3,519	14,166
1982-83	8,516	2,013	10,529	3,540	14,069
1983-84	8,628	1,876	10,504	3,555	14,059
1984-85	8,601	1,982	10,583	3,627	14,210
1985-86	8,691	1,941	10,632	3,844	14,476

Source: Registrar

NOTE: All enrollment statistics are as of the sixth week of the first semester. Enrollment figures fluctuate throughout the year as a result of withdrawals, transfers, and mid-year graduations.

### Undergraduate Enrollment By School

Year	A&S	SOM	Education	Nursing	Evening	Total
1976-77	4,848	1,911	1,021	706	1,413	9,899
1977-78	5,013	2,010	926	756	1,582	10,287
1978-79	4,826	2,076	812	769	1,702	10,185
1979-80	4,839	2,159	753	723	1,848	10,322
1980-81	5,022	2,261	765	681	2,038	10,767
1981-82	5,024	2,191	728	646	2,058	10,647
1982-83	5,049	2,203	641	623	2,013	10,529
1983-84	5,172	2,240	628	588	1,876	10,504
1984-85	5,138	2,243	623	597	1,982	10,583
1985-86	5,281	2,198	671	541	1,941	10,632

Source: Registrar

### Graduate Enrollment By School

Year	A&S*	SOM	Social Work	Law	Total
1976-77	2,255	446	258	754	3,713
1977-78	2,187	493	243	758	3,681
1978-79	2,157	503	271	797	3,728
1979-80	2,129	489	252	785	3,655
1980-81	2,124	496	280	778	3,678
1981-82	1,915	483	329	792	3,519
1982-83	1,848	484	363	845	3,540
1983-84	1,854	513	358	830	3,555
1984-85	1,882	552	362	831	3,627
1985-86	2,095	580	376	793	3,844

\*Includes Graduate Education and Nursing.

Source: Registrar



## Graduate Enrollment\*

### By Degree Program and Discipline, Full- and Part-Time

	1980-81		1981-82		1982-83		1983-84		1984-85	
	Masters	Ph.D.	Masters	Ph.D.	Masters	Ph.D.	Masters	Ph.D.	Masters	Ph.D.
American Studies	21	1	10	1	9	1	8	1	20	1
A&S Unspecified	15	3	21	2	2	2	1	1	2	-
Biology	44	17	40	16	34	13	37	16	41	16
Chemistry	23	25	19	24	22	30	30	35	26	33
Classics	9	-	6	-	4	-	4	-	9	-
Economics	13	65	10	59	8	63	6	64	2	71
Education	795	471	642	439	612	444	618	443	677	447
English	76	20	63	24	49	23	52	23	70	26
French	29	12	18	10	20	11	19	10	11	8
Geology	16	-	12	-	11	-	14	-	11	-
Geology-Geophysics	30	-	29	-	39	-	56	-	54	-
Geophysics	6	-	5	-	5	-	2	-	1	-
Greek	-	-	1	-	-	-	-	-	-	-
History	34	25	29	30	28	29	35	27	32	30
Interdisciplinary	3	14	7	9	5	9	3	8	-	10
Italian	5	-	5	-	6	-	5	-	3	1
Latin	3	-	4	-	3	-	3	-	-	-
Law	789	-	796	-	865	-	847	-	853	-
Management	588	-	583	-	599	-	613	-	664	-
Mathematics	13	-	10	-	12	-	16	-	12	-
Mathematics NSF	-	-	-	-	-	-	49	-	8	-
Nursing	123	-	124	-	90	-	83	-	100	-
Philosophy	40	45	35	50	32	48	37	51	38	56
Physics	8	23	5	23	6	21	6	25	5	25
Political Science	42	33	24	30	32	31	48	32	47	32
Psychology	2	41	3	34	3	26	2	19	1	13
Religious Education**	124	4	132	4	126	4	127	6	129	7
Russian	4	-	3	-	4	-	3	-	4	-
Slavic	3	-	3	-	2	-	3	-	2	-
Social Work	288	-	357	-	382	-	383	-	380	-
Sociology	40	48	38	54	29	51	27	58	25	65
Spanish	15	6	14	6	16	6	15	7	11	7
Theology	30	37	31	41	28	37	35	32	32	34
<b>Total</b>	<b>3,231</b>	<b>890</b>	<b>3,079</b>	<b>856</b>	<b>3,083</b>	<b>849</b>	<b>3,187</b>	<b>858</b>	<b>3,270</b>	<b>882</b>

\*Figures include students who attended for just one semester, as well as those who attended a full year.

\*\*Previously included in "A&S Unspecified" and "Education."

Source: Registrar

---

**Undergraduate and Graduate Enrollment**  
 By Sex

Year	Undergraduate		Graduate Professional		Total		Total Enrollment
	Men	Women	Men	Women	Men	Women	
1976-77	4,695	5,204	1,867	1,846	6,562	7,050	13,612
1977-78	4,850	5,437	1,802	1,879	6,652	7,316	13,968
1978-79	4,625	5,560	1,783	1,945	6,408	7,505	13,913
1979-80	4,556	5,766	1,701	1,954	6,257	7,720	13,977
1980-81	4,603	6,164	1,642	2,036	6,245	8,200	14,445
1981-82	4,471	6,176	1,542	1,977	6,013	8,153	14,166
1982-83	4,397	6,132	1,540	2,000	5,937	8,132	14,069
1983-84	4,418	6,086	1,577	1,978	5,995	8,064	14,059
1984-85	4,515	6,068	1,559	2,068	6,074	8,136	14,210
1985-86	4,477	6,155	1,650	2,194	6,127	8,349	14,476

Source: Registrar

### Full-Time Equivalent Enrollment\*

Year	Undergraduate			Graduate/ Professional	Total
	Day	Evening	Total		
1976-77	8,486	675	9,161	2,491	11,652
1977-78	8,705	768	9,473	2,440	11,913
1978-79	8,483	809	9,292	2,516	11,808
1979-80	8,474	861	9,335	2,448	11,783
1980-81	8,729	920	9,649	2,505	12,154
1981-82	8,589	947	9,536	2,454	11,990
1982-83	8,500	928	9,428	2,432	11,860
1983-84	8,616	837	9,453	2,382	11,835
1984-85	8,579	897	9,476	2,374	11,850
1985-86	8,674	880	9,554	2,481	12,035

\*Method of computation: three part-time students equal one full-time equivalent student.  
Source: Registrar

### Summer Session Enrollment

Summer	Undergraduate	Graduate/ Professional*	Total
1976	887	1,732	2,619
1977	898	1,714	2,612
1978	924	1,679	2,603
1979	1,068	1,590	2,658
1980	1,122	1,700	2,822
1981	1,136	1,759	2,895
1982	1,349	1,784	3,133
1983	1,948	1,473	3,421
1984	1,840	1,589	3,429
1985	1,978	1,899	3,877

\*Includes students registered through the Institute of Religious Education, and the Graduate School of Management.  
Source: Summer Session Office

### Evening College Enrollment

Year	Full-time		Part-Time		Total		Total
	Men	Women	Men	Women	Men	Women	
Fall 1979-80	201	167	550	930	751	1,097	1,848
Spring 1979-80	173	133	449	761	622	894	1,516
Fall 1980-81	200	161	587	1,090	787	1,251	2,038
Spring 1980-81	154	142	494	788	648	930	1,578
Fall 1981-82	189	202	616	1,051	805	1,253	2,058
Spring 1981-82	153	164	480	843	633	1,007	1,640
Fall 1982-83	174	211	598	1,030	772	1,241	2,013
Spring 1982-83	118	184	537	839	655	1,023	1,678
Fall 1983-84	161	157	578	980	739	1,137	1,876
Spring 1983-84	155	147	550	804	705	951	1,656
Fall 1984-85	201	154	649	978	850	1,132	1,982
Spring 1984-85	169	160	535	835	704	995	1,699
Fall 1985-86	174	175	628	964	802	1,139	1,941

Source: Registrar

### Geographic Distribution of Students\*

	Undergraduate	Evening	Graduate A&S	Social Work	Graduate SOM	Law School	Total
Alabama	5	-	-	-	-	-	5
Alaska	-	-	-	-	-	-	-
Arizona	7	-	2	-	-	-	9
Arkansas	-	-	-	-	-	-	-
California	101	2	16	1	4	17	141
Colorado	19	-	2	-	-	1	22
Connecticut	762	12	28	7	7	32	848
D.C.	17	-	5	-	-	7	29
Delaware	23	-	4	-	-	-	27
Florida	127	1	5	-	1	11	145
Georgia	16	1	5	-	-	2	24
Hawaii	13	-	1	-	-	4	18
Idaho	-	-	2	-	-	1	3
Illinois	172	-	5	-	1	14	192
Indiana	11	1	2	-	-	1	15
Iowa	7	-	2	-	-	2	11
Kansas	11	-	5	-	1	-	17
Kentucky	2	-	1	-	-	2	5
Louisiana	15	-	5	-	1	2	23
Maine	129	2	18	35	2	4	190
Maryland	144	3	7	-	1	14	169
Massachusetts	3988**	1864	1593	298	500	464	8707
Michigan	65	-	6	-	3	2	76
Minnesota	38	-	1	-	2	2	43
Mississippi	1	-	-	-	-	-	1
Missouri	40	-	6	-	1	3	50
Montana	4	-	-	-	-	-	4
Nebraska	12	-	1	-	-	3	16
Nevada	3	-	-	-	-	-	3
New Hampshire	146	13	83	10	12	13	277
New Jersey	653	3	30	2	6	34	728
New Mexico	-	-	3	-	-	1	4
New York	1029	16	54	9	9	82	1199
North Carolina	8	-	1	-	1	-	10
North Dakota	-	-	-	-	-	-	-
Ohio	127	2	11	1	2	9	152
Oklahoma	4	-	-	-	-	1	5
Oregon	4	-	-	-	1	-	5
Pennsylvania	281	5	18	-	3	15	322
Puerto Rico	64	1	6	-	-	8	79
Rhode Island	285	11	58	8	4	23	389
South Carolina	3	-	1	-	-	1	5
South Dakota	1	-	2	-	-	1	4
Tennessee	13	-	1	-	-	1	15
Texas	29	1	6	-	-	2	38
Utah	3	-	-	-	-	-	3
Vermont	34	-	6	-	2	2	44
Virginia	51	1	12	4	-	3	71
Virgin Islands	2	-	-	-	-	-	2
Washington	18	-	2	-	1	3	24
West Virginia	3	-	2	-	-	-	5
Wisconsin	40	1	6	1	1	-	49
Wyoming	-	-	-	-	-	-	-
Foreign	161	1	71	-	14	6	253
<b>Total</b>	<b>8691</b>	<b>1941</b>	<b>2095</b>	<b>376</b>	<b>580</b>	<b>793</b>	<b>14476</b>

\*Figures are based on the state which the student lists as a permanent address, which may not necessarily reflect the true "home" state or country.

\*\*Within Massachusetts, 1701 undergraduate students (approximately 43%) are from the Greater Boston Area surrounding the University (defined by a zip code beginning with 021).

Source: Registrar

---

**International Student and Scholar Statistics  
By School, 1984–1985**

College of Arts & Sciences	89
School of Management	76
School of Education	8
School of Nursing	2
Graduate School of Arts & Sciences	118
Graduate School of Social Work	3
Graduate School of Management	25
Law School	<u>2</u>
<b>Sub-total</b>	<b>323</b>
Practical Training (Field Work)	11
Faculty and Postdoctoral Research Scholars	<u>27</u>
<b>Total</b>	<b>361</b>

Source: Office of Student Programs &amp; Resources

**International Student and Scholar Statistics  
By Class or Program, 1984–1985**

Freshmen	46
Sophomores	33
Juniors	52
Seniors	<u>44</u>
<b>Total Undergraduate</b>	<b>175</b>
<b>Graduate/Professional:</b>	
Masters	74
Ph.D	69
J.D.	2
Special Programs	<u>3</u>
<b>Total Graduate/Professional</b>	<b>148</b>
Practical Training	11
Faculty and Research Scholars	<u>27</u>
<b>Total</b>	<b>361</b>

Source: Office of Student Programs &amp; Resources

**International Student and Scholar Statistics  
By Sex and Program**

Program	Men	Women	Total
Undergraduate	105	70	175
Graduate	82	66	148
Practical Training	3	8	11
Faculty and Research Scholars	<u>23</u>	<u>4</u>	<u>27</u>
<b>Total</b>	<b>213</b>	<b>148</b>	<b>361</b>

Source: Office of Student Programs &amp; Resources

### International Students by Country

Undergraduate and Graduate, 1984-1985

Antigua	1	Korea	10
Argentina	4	Kuwait	1
Australia	11	Lebanon	6
Bahrain	1	Libya	1
Bangladesh	2	Malaysia	1
Bermuda	3	Mexico	4
Bolivia	2	Morocco	4
Brazil	2	Netherlands	9
Canada	13	New Zealand	2
Chile	1	Nicaragua	2
Colombia	10	Nigeria	4
Costa Rica	2	Panama	10
Cyprus	4	People's Republic of China	10
Dominican Republic	3	Peru	6
Ecuador	6	Philippines	10
Egypt	3	Poland	1
El Salvador	5	Portugal	2
France	10	Republic of China (Taiwan)	6
West Germany	2	South Africa	1
Greece	7	Spain	8
Guatemala	1	Sweden	1
Guyana	1	Switzerland	1
Haiti	1	Syria	1
Hong Kong	9	Thailand	7
Iceland	1	Trinidad & Tobago	2
India	14	Turkey	6
Indonesia	2	United Arab Emirates	1
Iran	12	United Kingdom	5
Ireland	14	Venezuela	20
Italy	15	Yugoslavia	1
Jamaica	3	Zimbabwe	2
Japan	10	<b>Total</b>	<b>323</b>
Jordan	3		
		<b>Countries Represented</b>	<b>64</b>

Source: Office of Student Programs and Resources

### Undergraduate and Graduate Minority Enrollment

	1982-83			1983-84			1984-85			1985-86		
	Men	Women	Total	Men	Women	Total	Men	Women	Total	Men	Women	Total
<b>Undergraduate</b>												
Black	86	112	198	75	115	190	91	107	198	96	123	219
American Indian	2	5	7	2	5	7	6	9	15	8	10	18
Oriental	113	172	285	111	180	291	111	193	304	125	205	330
Hispanic	138	188	326	140	203	343	145	211	356	145	226	371
Other	87	107	194	75	93	168	69	73	142	50	67	117
<b>Total</b>	<b>426</b>	<b>584</b>	<b>1,010</b>	<b>403</b>	<b>596</b>	<b>999</b>	<b>422</b>	<b>593</b>	<b>1,015</b>	<b>424</b>	<b>631</b>	<b>1,055</b>
<b>Graduate</b>												
Black	44	51	95	37	46	83	35	45	80	31	57	88
American Indian	2	3	5	3	5	8	2	4	6	4	7	11
Oriental	44	44	88	46	48	94	52	55	107	54	60	114
Hispanic	37	40	77	32	37	69	36	41	77	49	48	97
Other	33	45	78	37	44	81	37	46	83	44	39	83
<b>Total</b>	<b>161</b>	<b>183</b>	<b>344</b>	<b>155</b>	<b>180</b>	<b>335</b>	<b>162</b>	<b>191</b>	<b>353</b>	<b>182</b>	<b>211</b>	<b>393</b>
<b>Total Graduate and Undergraduate</b>	<b>587</b>	<b>767</b>	<b>1,354</b>	<b>558</b>	<b>776</b>	<b>1,334</b>	<b>584</b>	<b>784</b>	<b>1,368</b>	<b>606</b>	<b>842</b>	<b>1,448</b>

Source: Registrar

### Veterans Enrolled at Boston College 1985-1986

School	Men	Women	Full-Time	Part-Time	Total
Arts and Sciences	6	0	5	1	6
Education	0	0	0	0	0
Evening College	11	2	4	9	13
Nursing	0	0	0	0	0
Management	3	0	2	1	3
Graduate School of A&S	12	0	9	3	12
Graduate SOM	6	0	2	4	6
Law School	7	0	7	0	7
Social Work	1	0	1	0	1
<b>Total</b>	<b>46</b>	<b>2</b>	<b>30</b>	<b>18</b>	<b>48</b>

Source: Registrar



**Undergraduate Degrees Conferred\***  
 By Degree and Number of Majors

	1980-81	1981-82	1982-83	1983-84	1984-85
<b>Arts and Sciences</b>					
<b>A.B.</b>					
Single Major	717	792	816	912	782
Double Major	259	233	212	222	208
Triple Major	<u>1</u>	<u>-</u>	<u>1</u>	<u>1</u>	<u>1</u>
	977	1,025	1,029	1,135	991
<b>B.S.</b>					
Single Major	140	168	175	170	152
Double Major	50	37	32	37	19
Triple Major	<u>1</u>	<u>-</u>	<u>-</u>	<u>-</u>	<u>-</u>
	191	205	207	207	171
Total A&S	1,168	1,230	1,236	1,342	1,162
<b>School of Education-A.B.</b>					
Single Major	194	170	154	120	141
Double Major	9	29	17	16	10
Triple Major	<u>-</u>	<u>-</u>	<u>-</u>	<u>-</u>	<u>-</u>
	203	199	171	136	151
<b>School of Management-B.S.</b>					
Single Major	444	440	410	391	464
Double Major	112	107	130	135	123
Triple Major	<u>-</u>	<u>2</u>	<u>1</u>	<u>1</u>	<u>-</u>
	556	549	541	527	587
<b>School of Nursing-B.S.</b>					
	177	178	186	142	155
Subtotal-Undergraduate Degrees	2,104	2,156	2,134	2,147	2,055
<b>Evening College</b>					
A.B.	97	109	123	126	129
B.S.	<u>-</u>	<u>-</u>	<u>-</u>	<u>-</u>	<u>-</u>
	97	109	123	126	129
<b>Total Undergraduate Degrees Conferred</b>	<b>2,201</b>	<b>2,265</b>	<b>2,257</b>	<b>2,273</b>	<b>2,184</b>

\*September-January-May  
 Source: Registrar

### Undergraduate Degrees Conferred By Major\*

	1980-81	1981-82	1982-83	1983-84	1984-85
Accounting	191	162	178	179	132
American Studies	1	-	1	-	-
Art History	1	17	7	12	8
Biochemistry	-	-	-	-	1
Biology	144	149	154	161	123
Chemistry	32	36	31	26	29
Classics	1	2	2	3	1
Computer Science	69	73	96	111	161
Early Childhood Education	-	-	7	10	7
Early Childhood & Special Education	-	-	-	7	4
Early Childhood Special Needs	-	-	10	-	-
Economics	204	203	162	208	224
Elementary Education	51	59	35	26	31
English	182	186	205	212	162
Finance	53	109	97	115	108
French	10	15	16	18	15
General Management	31	17	23	21	-
Geology	8	4	13	11	11
Geophysics	4	4	3	2	3
German	3	3	2	3	1
History	78	89	54	87	77
Human Development	26	49	49	48	46
Independent	1	-	1	3	3
Italian	2	-	1	2	1
Linguistics	2	3	3	-	1
Management	-	-	-	-	16
Marketing	184	151	132	122	182
Mathematics	48	70	84	66	45
Nursing	177	178	186	142	155
Operations Management	1	4	3	-	-
Organizational Studies/Human Resources Management	5	11	13	7	13
Philosophy	48	41	28	43	24
Physics	3	12	7	7	4
Political Science	132	124	165	151	133
Psychology	106	124	112	116	110
Romance Languages	4	13	6	7	-
Russian	3	2	4	4	-
Secondary Education	28	10	5	13	15
Severe Special Needs	-	-	5	6	6
Slavic Studies	1	2	-	-	-
Sociology	80	63	48	39	27
Spanish	8	10	18	15	13
Special Education/Alternative Environments	11	7	11	3	-
Special Education/Elementary Education**	81	72	49	23	42
Speech Communication	64	63	95	91	106
Speech Theater	2	7	1	4	1
Studio Art	19	8	10	9	10
Theology	5	4	2	14	6
<b>Total***</b>	<b>2,104</b>	<b>2,156</b>	<b>2,134</b>	<b>2,147</b>	<b>2,057</b>

\*Double and Triple majors counted by first major.

\*\*Elementary Education majors with concentration in Special Education.

\*\*\*Evening College majors are not included in this total.

Source: Registrar

## Undergraduate Degrees Conferred By School and by Major

	1983					1984					1985							
	A.&S.		Ed.	SOM	Nurs.	Total	A.&S.		Ed.	SOM	Nurs.	Total	A.&S.		Ed.	SOM	Nurs.	Total
	A.B.	B.S.					A.B.	B.S.					A.B.	B.S.				
Accounting	-	-	-	178	-	178	-	-	-	179	-	179	-	-	-	132	-	132
American Studies	1	-	-	-	1	-	-	-	-	-	-	-	-	-	-	-	-	-
Art History	7	-	-	-	7	12	-	-	-	-	12	8	-	-	-	-	-	8
Biochemistry	-	-	-	-	-	-	-	-	-	-	-	-	1	-	-	-	-	1
Biology	-	154	-	-	154	-	161	-	-	-	161	-	123	-	-	-	-	123
Chemistry	-	31	-	-	31	-	26	-	-	-	26	-	29	-	-	-	-	29
Classics	2	-	-	-	2	3	-	-	-	-	3	1	-	-	-	-	-	1
Computer Science	9	-	-	87	96	34	-	-	77	-	111	34	-	-	127	-	-	161
Early Childhood Education	-	-	7	-	7	-	-	10	-	-	10	-	-	7	-	-	-	7
Early Childhood & Special Education	-	-	-	-	-	-	-	7	-	-	7	-	-	4	-	-	-	4
Early Childhood Special Needs	-	-	10	-	10	-	-	-	-	-	-	-	-	-	-	-	-	-
Economics	154	-	-	8	162	202	-	-	6	-	208	210	-	-	14	-	-	224
Elementary Education	-	-	35	-	35	-	-	26	-	-	26	-	-	31	-	-	-	31
English	205	-	-	-	205	212	-	-	-	-	212	162	-	-	-	-	-	162
Finance	-	-	-	97	97	-	-	-	115	-	115	-	-	-	108	-	-	108
French	16	-	-	-	16	18	-	-	-	-	18	15	-	-	-	-	-	15
General Management	-	-	-	23	23	-	-	-	21	-	21	-	-	-	-	-	-	-
Geology	-	13	-	-	13	-	11	-	-	-	11	-	11	-	-	-	-	11
Geophysics	-	3	-	-	3	-	2	-	-	-	2	-	3	-	-	-	-	3
German	2	-	-	-	2	3	-	-	-	-	3	1	-	-	-	-	-	1
History	54	-	-	-	54	87	-	-	-	-	87	77	-	-	-	-	-	77
Human Development	-	-	49	-	49	-	-	48	-	-	48	-	-	46	-	-	-	46
Independent	1	6	-	-	1	3	-	-	-	-	3	3	-	-	-	-	-	3
Italian	1	-	-	-	1	2	-	-	-	-	2	1	-	-	-	-	-	1
Linguistics	3	-	-	-	3	-	-	-	-	-	-	1	-	-	-	-	-	1
Management	-	-	-	-	-	-	-	-	-	-	-	-	-	-	16	-	-	16
Marketing	-	-	-	132	132	-	-	-	122	-	122	-	-	-	182	-	-	182
Mathematics	84	-	-	-	84	66	-	-	-	-	66	45	-	-	-	-	-	45
Nursing	-	-	-	186	186	-	-	-	-	142	142	-	-	-	-	-	155	155
Operations Management	-	-	-	3	3	-	-	-	-	-	-	-	-	-	-	-	-	-
Organizational Studies/Human Resources Management	-	-	-	13	13	-	-	-	7	-	7	-	-	-	13	-	-	13
Philosophy	28	-	-	-	28	43	-	-	-	-	43	24	-	-	-	-	-	24
Physics	1	6	-	-	7	-	7	-	-	-	7	-	4	-	-	-	-	4
Political Science	165	-	-	-	165	151	-	-	-	-	151	133	-	-	-	-	-	133
Psychology	112	-	-	-	112	116	-	-	-	-	116	110	-	-	-	-	-	110
Romance Languages	6	-	-	-	6	7	-	-	-	-	7	1	-	-	-	-	-	1
Russian	4	-	-	-	4	4	-	-	-	-	4	-	-	-	-	-	-	-
Secondary Education	-	-	5	-	5	-	-	13	-	-	13	-	-	15	-	-	-	15
Severe Special Needs	-	-	5	-	5	-	-	6	-	-	6	-	-	6	-	-	-	6
Slavic Studies	-	-	-	-	-	-	-	-	-	-	-	-	-	-	-	-	-	-
Sociology	48	-	-	-	48	39	-	-	-	-	39	27	-	-	-	-	-	27
Spanish	18	-	-	-	18	15	-	-	-	-	15	13	-	-	-	-	-	13
Special Education/Alternative Environments	-	-	11	-	11	-	-	3	-	-	3	-	-	-	-	-	-	-
Special Education/Elementary Education	-	-	49	-	49	-	-	23	-	-	23	-	-	42	-	-	-	42
Speech Communication	95	-	-	-	95	91	-	-	-	-	91	106	-	-	-	-	-	106
Speech Theater	1	-	-	-	1	4	-	-	-	-	4	1	-	-	-	-	-	1
Studio Art	10	-	-	-	10	9	-	-	-	-	9	10	-	-	-	-	-	10
Theology	2	-	-	-	2	14	-	-	-	-	14	6	-	-	-	-	-	6
<b>Total*</b>	<b>1,029</b>	<b>207</b>	<b>171</b>	<b>541</b>	<b>186</b>	<b>2,134</b>	<b>1,135</b>	<b>207</b>	<b>136</b>	<b>527</b>	<b>142</b>	<b>2,147</b>	<b>989</b>	<b>171</b>	<b>151</b>	<b>592</b>	<b>155</b>	<b>2,058</b>

\*Evening College majors are not included in this total.

Source: Registrar

### Undergraduate and Graduate Degrees Conferred\* By Degree and by Sex

	1981-82			1982-83			1983-84			1984-85		
	Men	Women	Total	Men	Women	Total	Men	Women	Total	Men	Women	Total
<b>Undergraduate</b>												
College of Arts & Sciences												
A.B.	466	559	1,025	443	586	1,029	505	630	1,135	423	568	991
B.S.	120	85	205	117	90	207	130	77	207	87	84	171
Total Arts & Sciences	586	644	1,230	560	676	1,236	635	707	1,342	510	652	1,162
School of Education-A.B.	24	175	199	6	165	171	17	119	136	14	137	151
School of Nursing-B.S.	2	176	178	3	183	186	4	138	142	5	150	155
School of Management-B.S.	330	219	549	281	260	541	268	259	527	308	281	589
Subtotal Undergraduate	942	1,214	2,156	850	1,284	2,134	924	1,223	2,147	837	1,220	2,057
Evening College A.B.	59	50	109	43	80	123	45	81	126	50	79	129
<b>Total Undergraduate Degrees Conferred</b>	<b>1,001</b>	<b>1,264</b>	<b>2,265</b>	<b>893</b>	<b>1,364</b>	<b>2,257</b>	<b>969</b>	<b>1,304</b>	<b>2,273</b>	<b>887</b>	<b>1,299</b>	<b>2,186</b>
<b>Graduate</b>												
Ph.D.	40	28	68	31	37	68	50	36	86	31	43	74
D.Ed.	9	3	12	9	5	14	3	4	7	5	-	5
M.A.	73	123	196	59	128	187	58	103	161	58	127	185
M.S.	12	101	113	18	87	105	15	83	98	22	63	85
M.Ed.	44	163	207	36	112	148	18	82	100	34	87	121
M.A.T.	2	4	6	2	2	4	1	4	5	3	4	7
M.S.T.	1	3	4	-	-	-	2	1	3	-	1	1
J.D.	154	93	247	153	105	258	132	129	261	164	137	301
M.B.A.	95	42	137	75	62	137	78	62	140	107	65	172
M.S.P.	-	-	-	-	-	-	-	-	-	22	80	102
M.S.W.	24	78	102	22	121	143	19	110	129	2	-	2
C.A.E.S.	8	25	33	8	17	25	4	10	14	6	14	20
<b>Total Graduate Degrees Conferred</b>	<b>462</b>	<b>663</b>	<b>1,125</b>	<b>413</b>	<b>676</b>	<b>1,089</b>	<b>380</b>	<b>624</b>	<b>1,004</b>	<b>454</b>	<b>621</b>	<b>1,075</b>
<b>Total Undergraduate and Graduate Degrees</b>	<b>1,463</b>	<b>1,927</b>	<b>3,390</b>	<b>1,306</b>	<b>2,040</b>	<b>3,346</b>	<b>1,349</b>	<b>1,928</b>	<b>3,277</b>	<b>1,341</b>	<b>1,920</b>	<b>3,261</b>

\*September-January-May  
Source: Registrar

## Undergraduate and Graduate Financial Aid, 1980-1985

Thousands of Dollars

	1980-81	1981-82	1982-83	1983-84	1984-85
<b>Type of Aid — Undergraduate</b>					
University Scholarships and Grants <sup>1</sup>	\$ 4,982	\$ 6,262	\$ 7,694	\$ 9,715	\$10,863
State Scholarships <sup>2</sup>	1,158	1,287	1,331	1,712	2,326
Pell Grants <sup>3</sup>	2,252	1,758	1,745	1,591	1,326
Supplemental Educational Opportunity Grants <sup>4</sup>	1,002	1,001	810	998	1,229
Work-Study	1,944	1,771	2,286	1,816	1,638
National Direct Student Loans <sup>5</sup>	2,638	2,336	2,510	2,501	2,399
<b>Undergraduate Total<sup>6</sup></b>	<b>\$13,976</b>	<b>\$14,415</b>	<b>\$16,376</b>	<b>\$18,333</b>	<b>\$19,781</b>
<b>Type of Aid — Graduate</b>					
Work-Study	292	215	385	320	481
National Direct Student Loans <sup>5</sup>	579	421	487	573	596
<b>Total Undergraduate and Graduate</b>	<b>\$14,847</b>	<b>\$15,051</b>	<b>\$17,248</b>	<b>\$19,226</b>	<b>\$20,858</b>

## Number of Awards

	1980-81	1981-82	1982-83	1983-84	1984-85
<b>Type of Aid — Undergraduate</b>					
University Scholarships and Grants <sup>1</sup>	3,807	4,275	4,695	4,504	4,206
State Scholarships <sup>2</sup>	1,587	1,746	1,751	1,860	2,054
Pell Grants <sup>3</sup>	2,241	1,935	1,633	1,374	1,098
Supplemental Educational Opportunity Grants <sup>4</sup>	1,248	1,462	1,833	1,513	1,405
Work-Study	1,730	1,518	1,557	2,004	2,663
National Direct Student Loans <sup>5</sup>	2,932	3,154	2,180	2,778	2,522
<b>Undergraduate Total<sup>6</sup></b>	<b>13,545</b>	<b>14,090</b>	<b>13,649</b>	<b>14,033</b>	<b>13,948</b>
<b>Type of Aid — Graduate</b>					
Work-Study	236	186	242	379	505
National Direct Student Loans <sup>5</sup>	326	284	375	412	417
<b>Total Undergraduate and Graduate</b>	<b>14,107</b>	<b>14,560</b>	<b>14,266</b>	<b>14,824</b>	<b>14,870</b>

<sup>1</sup>This statistic includes regular university scholarships and grants (through the operating budget), faculty kin tuition remission, minority scholarships, athletic grants, Jesuit Reduction, Alumni Association Scholarships, and endowed monies for scholarships.

<sup>2</sup>State scholarship funds to students from Massachusetts, Vermont, Connecticut, New Jersey, Pennsylvania, Rhode Island, Maryland, Maine, New Hampshire.

<sup>3</sup>Students who are enrolled at least half-time in an undergraduate degree program are eligible to apply for these grants. Formerly Basic Educational Opportunity Grants, Pell Grants are awarded to students with need, and eligibility is determined directly by the Federal Government.

<sup>4</sup>Available to students enrolled at least half-time in an undergraduate degree program. These grants are awarded to students with exceptional need and are termed "last resort."

<sup>5</sup>Available to undergraduates and graduates enrolled at least half-time. These loan funds are obtained by Federal Government contributions, Boston College contributions and collections of previous loans awarded. The loans have up to a 10-year repayment period with an interest rate of 5% per year on the unpaid balance.

<sup>6</sup>This is a duplicated total since some students receive more than one type of aid.

NOTE: In an effort to minimize statistical detail, the above data does not include Boston College graduate student assistance (approximately \$2,967,263 in 1984-85), administered by the various schools and departments. Also excluded are the Nursing and Loan Programs (\$95,500 in 1984-85), a variety of government fellowships or scholarships from fraternal organizations and clubs (\$1,002,957 in 1984-85), and Higher Education Loans processed by the Financial Aid Office and disbursed by banks (\$14,455,271 in 1984-85), all of which are open to both undergraduate and graduate students. (In addition to these programs, the Student Employment Office placed 3,559 students in summer and term jobs both on and off campus, and the university processed parental loans totaling \$3,369,863 from banks and the Massachusetts College Student Loan Authority.)

Source: Financial Aid Office.

**Health Services****Number of Students Served**

	1980-81	1981-82	1982-83	1983-84	1984-85
<b>Grand Totals</b>					
Total Visits to M.D.	19,868	20,048	19,506	19,840	17,474
Total Visits to Nurse Practitioner	1,648	1,992	1,889	2,596	4,980
Total Visits to R.N.	7,599	7,686	7,594	7,693	7,182
Total Visits to Non-Professionals for First Aid	-	-	417	652	601
Total Visits to Nutritionist	-	-	-	-	100
Total Visits to Physical Therapist	-	-	-	-	1,442
<b>Total</b>	<b>29,115</b>	<b>29,726</b>	<b>29,406</b>	<b>30,781</b>	<b>31,779</b>
<b>Infirmery*</b>					
Admissions:					
Men	276	289	283	273	266
Women	428	378	389	424	350
<b>Total</b>	<b>704</b>	<b>667</b>	<b>672</b>	<b>697</b>	<b>616</b>
Total Patient Days	1,520	1,592	1,576	1,542	1,373
Average Daily Census	7.0	7.3	7.3	7.2	6.3
Average Length of Stay (days)	2.2	2.4	2.3	2.2	2.2
Number of Days in Full Operation	217.5	217	216	215	216

\*Included in Grand Totals

Source: Health Services Office

### University Counseling Services

Number of Students, Faculty-Staff Served\*

School	1980-81	1981-82	1982-83	1983-84	1984-85
Arts and Sciences	1,077	1,120	1,150	1,111	1,067
Education	164	153	126	112	136
Evening College	27	17	32	26	41
Nursing	153	156	139	139	155
Management	366	350	274	367	349
<b>Total Undergraduate</b>	<b>1,787</b>	<b>1,796</b>	<b>1,721</b>	<b>1,755</b>	<b>1,748</b>
Graduate School of Arts & Sciences	58	49	55	57	107
Graduate School of Management	11	16	24	13	14
Law School	99	128	125	131	137
Social Work	18	21	14	26	38
<b>Total Graduate/Professional</b>	<b>186</b>	<b>214</b>	<b>218</b>	<b>227</b>	<b>296</b>
Faculty-Staff	44	52	37	54	59
<b>Total served</b>	<b>2,017</b>	<b>2,062</b>	<b>1,976</b>	<b>2,036</b>	<b>2,103</b>

### Counseling Services Provided

Undergraduate and Graduate Students\*

Academic	%	Vocational	%	Psychological	%	Total	%
295	14	126	6	1682	80	2103	100

\*Includes students served by the College Mental Health Center of Boston  
Source: University Counseling Services

[REDACTED]

**Alumni**

[REDACTED]

[REDACTED]



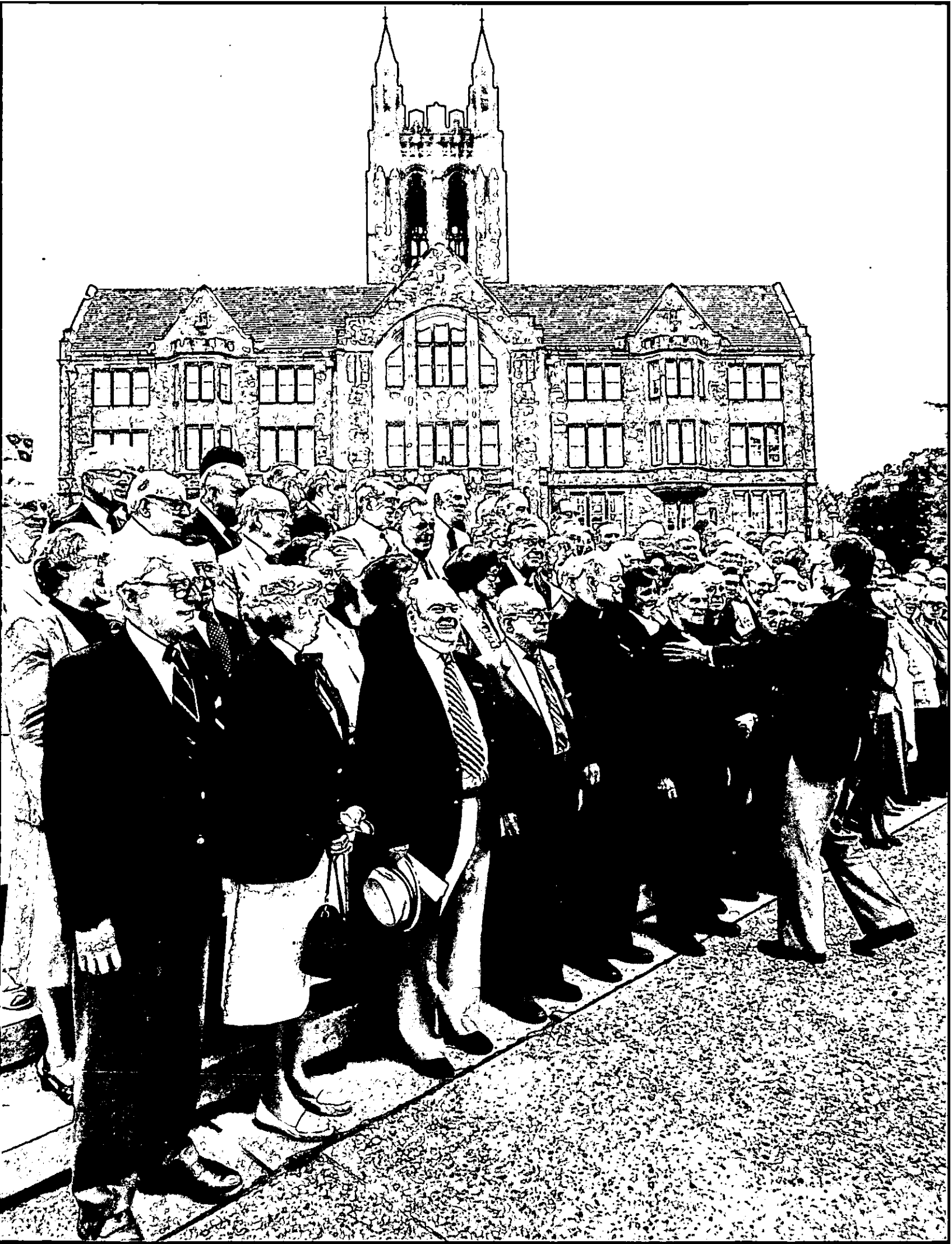

## Boston College Alumni Clubs

Albany  
 Arizona  
 Atlanta  
 Buffalo  
 Cape Cod  
 Central New York  
 Chicago  
 Cincinnati  
 Cleveland  
 Dallas  
 Denver  
 Detroit  
 Fairfield County  
 Florida  
 Hartford  
 Houston  
 Long Island  
 Los Angeles  
 Maine  
 Merrimack Valley  
 Metropolitan New York  
 Mid-Hudson  
 Minnesota  
 New Hampshire  
 New Haven  
 New Jersey  
 North Shore  
 Northern California (San Francisco)  
 Philadelphia  
 Pittsburgh  
 Rhode Island  
 Rochester  
 San Diego  
 St. Louis  
 Washington, D.C.  
 Western Massachusetts  
 Wisconsin  
 Worcester

Source: Alumni Association

## Alumni Association Board of Directors

With Committee Assignments  
 1985-1986

Hon. Sheila E. McGovern, '57, Law '60  
**President**

Richard T. Horan, '53  
**Vice President/President Elect Awards,  
 Social Activities**

Marie J. Kelleher, '55  
**Treasurer, Continuing Education**

Patricia McNabb Evans, '74  
**Secretary, Classes, Social Activities**

Kevin M. Bannon, '76  
**Career Planning & Placement**

Carol Capobianco Barry, '71, MBA '81  
**MBA Alumni Liaison**

Paul F. Branca, '69, MBA '76  
**Nominations**

Karen M. Campbell, '80  
**AHANA Council Liaison**

Rev. Richard F. Cronin, OSB, MA '67  
**Admissions**

John E. Doherty, M.D., '49  
**Nominations**

Eric D. Duncanson, '79  
**AHANA Council Liaison**

Martin D. Gavin, '69, MBA '74  
**Nominations**

Cheryl D. Gray, '81  
**AHANA Council Liaison**

Michele Griffin, '76  
**Awards Committee**

Kathleen D. Hegenbart, NC '67  
**Newton College, Women's Resource**

Faith Brouillard-Hughes, NC '67  
**Newton College Alumni Liaison**

Owen M. Kilcommins, EC '67  
**Evening College Alumni Liaison**

Elaine M. Moriarty, Esq., Law '73  
**Law School Alumni Liaison**

John J. O'Connell, D.D.S., '55  
**Annual Fund**

Ann R. O'Meara, '59, SW '66  
**Social Work**

Hon. George A. O'Toole, Jr., '69  
**Alumni Continuing Learning**

Christopher J. Toomey, '78  
**Clubs**

Ann G. Wallace, '80  
**Clubs**

Hon. Joseph P. Warner, '58 Law '61  
**Nominations, Physical Facilities**

## Boston College Alumni Association

1985 Awards Ceremony

**The William V. McKenney Award**  
 Daniel G. Holland, Esq., '35, Law '44

**Awards of Excellence**

**Arts and Humanities**

Dr. Thomas H. O'Connor, '49, MA '50

**Commerce**

Alexandra Armstrong, NC '60

**Education**

Dr. James D. Turley, '57

**Public Service**

Hon. William M. Bulger, '58, Law '61

**Religion**

Sr. Pamela Ann Best, F.M.M. '71

**Science**

Dr. Peter B. Dervan, '67

**Young Alumni Achievement Award**

Leon P. Stamps, '75

### Alumni Comparative Regional Analysis Fall 1985

<b>Massachusetts</b>	
Metropolitan Boston:	
Postal Areas 01701-02009	10,986
02101-02215	22,210
Outside Metropolitan Boston	<u>12,735</u>
<b>Total Massachusetts Alumni</b>	<b>45,931</b>
<b>New England</b>	
Connecticut	4,490
Maine	964
New Hampshire	1902
Rhode Island	1900
Vermont	<u>375</u>
<b>Total New England Outside Massachusetts</b>	<b>9631</b>
Massachusetts	<u>45,931</u>
<b>Total New England</b>	<b>55,562</b>
<b>Total Outside New England</b>	<b>30,654</b>
<b>Total Alumni</b>	<b>86,216</b>

Source: Information Services, University Relations

### Alumni Geographic Analysis by State Fall 1985

Alabama	81	Nevada	37
Alaska	58	New Hampshire	1902
Arizona	247	New Jersey	3056
Arkansas	26	New Mexico	83
California*	2512	New York*	6476
Colorado	334	North Carolina	295
Connecticut	4490	North Dakota	12
Delaware	119	Ohio	839
District of Columbia	571	Oklahoma	84
Florida	1338	Oregon	103
Georgia	341	Pennsylvania	1460
Guam	3	Puerto Rico	199
Hawaii	115	Rhode Island	1900
Idaho	25	South Carolina	98
Illinois	1103	South Dakota	17
Indiana	169	Tennessee	135
Iowa	73	Texas	741
Kansas	75	Utah	40
Kentucky	113	Vermont	375
Louisiana	163	Virgin Islands	30
Maine	964	Virginia	1346
Maryland	1370	Washington*	246
Massachusetts	45,931	West Virginia	33
Michigan	482	Wisconsin	234
Minnesota	249	Wyoming	<u>20</u>
Mississippi	24	<b>Total U.S.</b>	<b>81,073</b>
Missouri	243	Foreign Nations	1176
Montana	32	Other	<u>3967</u>
Nebraska	61	<b>Total Alumni</b>	<b>86,216</b>

\*California, New York and Washington include APO addresses.

NOTE: Also included are individuals who attended Boston College for at least one year without graduating. These alumni are referred to as "EX Alumni" (see pages 46-49). Double- and triple-degreed alumni are counted by their primary (or first-received) degree only.

Source: Information Services, University Relations

### Living Alumni By Primary School, Sex and Class, Fall 1985

Class	A.&S.	Ed.	S.O.M.	S.O.N.	Evening College	Newton College	Grad. A.&S.	Grad. S.O.M.	Social Work	Law	Weston Theo.	EX Alumni	Total	Women	Men	Total	Class
1900	-	-	-	-	-	-	-	-	-	-	-	2	2	1	1	2	1900
1901	-	-	-	-	-	-	-	-	-	-	-	-	-	-	-	-	1901
1902	1	-	-	-	-	-	-	-	-	-	-	-	1	1	-	1	1902
1903	-	-	-	-	-	-	-	-	-	-	-	1	1	-	1	1	1903
1904	-	-	-	-	-	-	-	-	-	-	-	-	-	-	-	-	1904
1905	-	-	-	-	-	-	-	-	-	-	-	-	-	-	-	-	1905
1906	-	-	-	-	-	-	-	-	-	-	-	-	-	-	-	-	1906
1907	-	-	-	-	-	-	-	-	-	-	-	-	-	-	-	-	1907
1908	-	-	-	-	-	-	-	-	-	-	-	-	-	-	-	-	1908
1909	1	-	-	-	-	-	-	-	-	-	-	-	1	-	1	1	1909
1910	-	-	-	-	-	-	-	-	-	-	-	-	-	-	-	-	1910
1911	1	-	-	-	-	-	-	-	-	-	-	4	5	4	1	5	1911
1912	-	-	-	-	-	-	-	-	-	-	-	-	-	-	-	-	1912
1913	1	-	-	-	-	-	3	-	-	-	-	-	4	-	4	4	1913
1914	-	-	-	-	-	-	1	-	-	-	-	1	2	1	1	2	1914
1915	4	-	-	-	-	-	2	-	-	-	-	3	9	2	7	9	1915
1916	10	-	-	-	-	-	-	-	-	-	-	9	19	4	15	19	1916
1917	4	-	-	-	-	-	-	-	-	-	-	8	12	5	7	12	1917
1918	6	-	-	-	-	-	-	-	-	-	-	5	11	4	7	11	1918
1919	4	-	-	-	-	-	-	-	-	-	-	17	21	9	12	21	1919
1920	13	-	-	-	-	-	1	-	-	-	-	19	33	8	25	33	1920
1921	15	-	-	-	-	-	1	-	-	-	-	22	38	9	29	38	1921
1922	19	-	-	-	-	-	1	-	-	-	-	25	45	17	28	45	1922
1923	26	-	-	-	-	-	-	-	-	-	-	20	46	13	33	46	1923
1924	33	-	-	-	-	-	-	-	-	-	6	31	70	20	50	70	1924
1925	42	-	-	-	-	-	1	-	-	-	6	32	81	16	65	81	1925
1926	78	-	-	-	1	-	3	-	-	-	10	33	125	19	106	125	1926
1927	74	-	-	-	-	-	8	-	-	-	8	35	125	31	94	125	1927
1928	87	-	-	-	1	-	15	-	-	-	11	32	146	31	115	146	1928
1929	85	-	-	-	3	-	14	-	-	-	8	48	158	44	114	158	1929
1930	96	-	-	-	12	-	11	-	-	-	5	55	179	59	120	179	1930
1931	119	-	-	-	8	-	16	-	-	-	15	62	220	57	163	220	1931
1932	119	-	-	-	12	-	15	-	-	6	8	55	215	41	174	215	1932
1933	151	-	-	-	15	-	28	-	-	11	19	59	283	63	220	283	1933
1934	166	-	-	-	20	-	32	-	-	16	12	69	315	82	233	315	1934
1935	181	-	-	-	23	-	23	-	-	15	11	58	311	69	242	311	1935
1936	154	-	-	-	18	-	17	-	-	20	7	56	272	48	224	272	1936
1937	182	-	-	-	16	-	22	-	-	27	3	72	322	50	272	322	1937
1938	191	-	-	-	32	-	16	-	11	23	1	56	330	54	276	330	1938
1939	223	-	-	-	35	-	30	-	6	28	1	81	404	78	326	404	1939
1940	239	-	-	-	27	-	23	-	11	29	2	69	400	60	340	400	1940
1941	194	-	-	-	40	-	18	-	15	24	2	52	345	66	279	345	1941
1942	197	-	45	-	34	-	31	-	10	14	1	70	402	76	326	402	1942
1943	212	-	43	-	22	-	11	-	12	17	1	77	395	59	336	395	1943

**Living Alumni**  
By Primary School, Sex and Class, (Continued)

Class	A.S.S.	Ed.	S.O.M.	S.O.M.	Evening College	Newton College	Grad. A.S.S.	Grad. S.O.M.	Social Work	Law	Weston Theo.	EX Alumni	Total	Women	Men	Total	Class
1944	165	-	50	-	13	-	4	-	11	6	2	80	331	38	293	331	1944
1945	105	-	21	-	16	-	10	-	9	5	1	189	356	37	319	356	1945
1946	14	-	2	-	26	-	22	-	17	12	3	45	141	52	89	141	1946
1947	135	-	23	-	20	-	31	-	22	26	3	49	309	57	252	309	1947
1948	163	-	76	-	18	-	33	-	24	44	2	16	376	64	312	376	1948
1949	407	-	95	25	35	-	58	-	26	74	1	40	761	131	630	761	1949
1950	817	-	307	37	22	33	68	-	26	84	3	64	1461	176	1285	1461	1950
1951	762	-	346	42	50	28	95	-	28	100	6	90	1547	206	1341	1547	1951
1952	472	-	302	70	56	30	61	-	25	84	1	50	1151	185	966	1151	1952
1953	406	-	257	78	52	39	118	-	35	64	1	41	1091	244	847	1091	1953
1954	348	-	230	114	63	20	133	-	28	53	2	70	1061	276	785	1061	1954
1955	291	-	199	122	73	37	118	-	26	49	3	40	958	289	669	958	1955
1956	300	137	287	122	76	36	122	-	28	59	5	88	1260	391	869	1260	1956
1957	327	98	255	130	61	50	105	-	27	62	4	96	1215	355	860	1215	1957
1958	371	132	354	170	64	58	137	-	25	59	3	151	1524	477	1047	1524	1958
1959	360	118	347	152	80	75	122	-	31	73	16	116	1490	439	1051	1490	1959
1960	328	130	344	205	133	99	201	2	34	61	20	54	1611	591	1020	1611	1960
1961	286	96	290	153	73	99	160	8	33	79	38	32	1347	469	878	1347	1961
1962	324	131	242	190	92	123	106	27	40	91	23	50	1439	554	885	1439	1962
1963	479	167	329	167	61	139	255	30	32	75	30	54	1818	659	1159	1818	1963
1964	481	186	359	134	76	186	217	25	46	81	34	65	1890	684	1206	1890	1964
1965	422	181	357	145	78	134	236	34	49	107	42	57	1842	617	1225	1842	1965
1966	441	183	345	218	74	158	263	42	53	112	36	48	1973	757	1216	1973	1966
1967	454	197	379	182	84	150	420	53	56	92	33	54	2154	805	1349	2154	1967
1968	552	282	417	142	64	185	372	49	52	117	28	56	2316	832	1484	2316	1968
1969	544	235	400	117	86	187	513	45	51	137	36	75	2426	917	1509	2426	1969
1970	535	233	354	145	91	208	480	100	59	115	-	66	2386	982	1404	2386	1970
1971	534	283	386	162	69	174	525	77	85	147	-	66	2508	1021	1487	2508	1971
1972	614	287	399	137	78	252	571	59	89	173	22	75	2756	1145	1611	2756	1972
1973	609	249	319	152	69	245	512	60	79	198	-	63	2555	1110	1445	2555	1973
1974	962	324	383	156	79	199	415	67	99	201	-	51	2936	1381	1555	2936	1974
1975	927	296	334	208	110	210	550	77	111	177	-	12	3012	1611	1401	3012	1975
1976	1159	367	493	226	87	5	586	74	102	204	-	4	3307	1713	1594	3307	1976
1977	1034	290	450	163	76	-	420	71	104	220	-	-	2828	1545	1283	2828	1977
1978	1213	257	454	170	93	-	483	77	92	194	-	3	3036	1557	1479	3036	1978
1979	1106	221	503	194	109	-	460	108	115	217	-	1	3034	1673	1361	3034	1979
1980	1184	170	470	200	95	-	481	116	121	229	-	2	3068	1706	1362	3068	1980
1981	1175	209	559	173	91	-	502	128	90	238	-	3	3168	1772	1396	3168	1981
1982	1243	195	558	177	111	-	521	121	98	210	-	3	3237	1878	1359	3237	1982
1983	1262	165	559	179	144	-	423	120	130	228	-	1	3211	1954	1257	3211	1983
1984	1362	147	547	137	129	-	368	127	118	236	-	-	3171	1816	1355	3171	1984
1985	1119	143	565	140	106	-	257	131	89	257	-	-	2807	1654	1153	2807	1985
<b>TOTAL</b>	<b>28,720</b>	<b>6109</b>	<b>14,034</b>	<b>5434</b>	<b>3402</b>	<b>3159</b>	<b>11,877</b>	<b>1828</b>	<b>2480</b>	<b>5280</b>	<b>535</b>	<b>3358</b>	<b>86,216</b>	<b>35,921</b>	<b>50,295</b>	<b>86,216</b>	<b>TOTAL</b>

Source: Information Services, University Relations

**Alumni Donors**

By Primary School and Class, 1984-1985

Class	A.&S.	Ed.	S.O.M.	S.O.N.	Evening College	Newton College	Grad. A.&S.	Grad. S.O.M.	Social Work	Law	Weston Theo.	EX Alumni	Total Alumni Donors	Class
1907	-	-	-	-	-	-	-	-	-	-	-	-	-	1907
1908	-	-	-	-	-	-	-	-	-	-	-	-	-	1908
1909	-	-	-	-	-	-	-	-	-	-	-	-	-	1909
1910	-	-	-	-	-	-	-	-	-	-	-	-	-	1910
1911	-	-	-	-	-	-	-	-	-	-	-	-	-	1911
1912	-	-	-	-	-	-	-	-	-	-	-	-	-	1912
1913	-	-	-	-	-	-	-	-	-	-	-	-	-	1913
1914	-	-	-	-	-	-	-	-	-	-	-	-	-	1914
1915	-	-	-	-	-	-	-	-	-	-	-	-	-	1915
1916	6	-	-	-	-	-	-	-	-	-	-	-	6	1916
1917	-	-	-	-	-	-	-	-	-	-	-	1	1	1917
1918	2	-	-	-	-	-	-	-	-	-	-	1	3	1918
1919	-	-	-	-	-	-	-	-	-	-	-	7	7	1919
1920	5	-	-	-	-	-	1	-	-	-	-	2	8	1920
1921	4	-	-	-	-	-	-	-	-	-	-	3	7	1921
1922	8	-	-	-	-	-	-	-	-	-	-	4	12	1922
1923	10	-	-	-	-	-	-	-	-	-	-	2	12	1923
1924	18	-	-	-	-	-	-	-	-	-	-	2	20	1924
1925	14	-	-	-	-	-	-	-	-	-	-	4	18	1925
1926	37	-	-	-	-	-	-	-	-	-	-	3	40	1926
1927	34	-	-	-	-	-	1	-	-	-	-	5	40	1927
1928	54	-	-	-	-	-	-	-	-	-	-	3	57	1928
1929	40	-	-	-	-	-	1	-	-	-	-	6	47	1929
1930	49	-	-	-	-	-	1	-	-	-	-	4	54	1930
1931	65	-	-	-	-	-	3	-	-	-	-	6	74	1931
1932	58	-	-	-	-	-	1	-	-	2	1	4	66	1932
1933	66	-	-	-	3	-	1	-	-	2	-	9	81	1933
1934	73	-	-	-	2	-	9	-	-	3	-	13	100	1934
1935	106	-	-	-	2	-	4	-	-	3	-	19	134	1935
1936	76	-	-	-	1	-	1	-	-	7	-	5	90	1936
1937	78	-	-	-	2	-	3	-	-	6	-	9	98	1937
1938	74	-	-	-	6	-	1	-	4	10	-	4	99	1938
1939	112	-	-	-	5	-	5	-	2	7	-	9	140	1939
1940	117	-	-	-	4	-	4	-	3	7	-	10	145	1940
1941	81	-	-	-	3	-	2	-	4	9	-	7	106	1941
1942	92	-	16	-	6	-	8	-	4	9	-	8	143	1942
1943	75	-	23	-	1	-	2	-	-	5	-	7	113	1943
1944	78	-	31	-	4	-	1	-	6	-	-	12	132	1944
1945	52	-	10	-	2	-	-	-	2	1	-	20	87	1945
1946	3	-	1	-	5	-	3	-	7	4	-	7	30	1946

## Alumni Donors

### By Primary School and Class, (Continued)

Class	A.&S.	Ed.	S.O.M.	S.O.N.	Evening College	Newton College	Grad. A.&S.	Grad. S.O.M.	Social Work	Law	Weston Theo.	EX Alumni	Total Alumni Donors	Class
1947	36	—	9	—	2	—	5	—	5	8	—	3	68	1947
1948	68	—	33	—	4	—	6	—	7	11	—	—	129	1948
1949	149	—	37	7	5	—	5	—	8	24	—	4	239	1949
1950	283	—	135	9	4	13	8	—	3	33	—	3	491	1950
1951	278	—	120	12	10	8	21	—	8	29	—	14	500	1951
1952	156	—	124	16	20	11	7	—	11	34	—	5	384	1952
1953	144	—	78	19	14	11	17	—	10	23	—	4	320	1953
1954	113	—	78	31	21	3	29	—	2	15	—	6	298	1954
1955	122	—	72	43	15	6	13	—	6	17	—	4	298	1955
1956	100	25	92	33	18	9	21	—	6	17	—	12	333	1956
1957	99	25	58	33	18	7	8	—	5	23	—	4	280	1957
1958	112	39	101	38	13	14	16	—	4	25	—	7	369	1958
1959	103	31	116	44	21	16	13	—	4	25	2	4	379	1959
1960	112	49	121	53	20	27	21	2	3	24	—	4	436	1960
1961	90	28	100	36	15	24	27	3	7	24	—	3	357	1961
1962	98	30	83	62	19	33	12	7	4	36	—	7	391	1962
1963	155	61	95	44	19	19	23	5	3	36	2	4	466	1963
1964	152	56	130	34	17	45	21	5	8	24	—	2	494	1964
1965	148	45	124	30	19	16	21	5	7	39	—	3	457	1965
1966	147	38	124	61	19	32	36	12	6	33	—	2	510	1966
1967	161	54	134	50	23	32	49	15	10	47	4	6	585	1967
1968	196	70	146	32	14	32	43	14	8	50	3	2	610	1968
1969	172	51	141	21	26	23	41	12	7	64	5	3	566	1969
1970	182	59	133	36	21	35	41	15	9	38	—	—	569	1970
1971	187	61	147	27	15	27	61	21	8	57	—	2	613	1971
1972	191	64	123	28	16	19	50	24	10	68	—	1	594	1972
1973	171	55	115	39	15	30	52	19	5	80	—	1	582	1973
1974	250	56	112	26	29	21	37	17	6	73	—	1	628	1974
1975	243	61	97	47	23	47	35	12	11	77	—	—	653	1975
1976	269	69	152	55	18	—	58	21	10	62	—	—	714	1976
1977	217	41	136	32	19	—	46	20	4	69	—	—	584	1977
1978	267	39	124	45	12	—	52	25	9	60	—	—	633	1978
1979	272	35	162	40	18	—	39	23	9	57	—	—	655	1979
1980	276	25	121	43	13	—	42	39	3	50	—	2	614	1980
1981	267	42	190	47	29	—	45	35	5	59	—	—	719	1981
1982	275	36	181	31	32	—	44	26	7	47	—	1	680	1982
1983	244	31	159	31	40	—	33	32	10	34	—	1	615	1983
1984	194	16	114	—	26	—	24	15	12	28	—	—	429	1984
<b>TOTAL</b>	<b>8186</b>	<b>1292</b>	<b>4398</b>	<b>1235</b>	<b>728</b>	<b>560</b>	<b>1174</b>	<b>424</b>	<b>292</b>	<b>1595</b>	<b>17</b>	<b>311</b>	<b>20,212</b>	<b>TOTAL</b>

Source: Information Services, University Relations

### Gifts to the University

Total Volunteer Giving, 1984-1985

Source	Goal	Gifts*
Alumni	\$3,600,000	\$4,060,853
Parents	800,000	1,187,481
Friends	425,000	485,097
Corporations	575,000	569,268
Matching Gifts	400,000	511,681
Foundations	525,000	488,939
Planned Giving	475,000	540,499
Associations	200,000	178,589
<b>Total</b>	<b>\$7,000,000</b>	<b>\$8,022,407</b>

\*Gifts represent cash received as of 5/31/85  
Source: Office of Development

### Individual Donors\*

By Giving Club

Giving Club	Level of Gift	1980-81	1981-82	1982-83	1983-84	1984-85
President's Circle	\$5,000 +	91	126	135	167	217
FIDES	\$1,000-\$4,999	595	666	866	941	1109
Tower Builders	\$500-\$999	253	330	359	415	441
John Bapst Associates	\$250-\$499	529	673	764	1,093	961
McElroy Associates	\$100-\$249	2,650	2,973	3,764	5,401	4,466
Other Annual Fund	\$1-\$99	<u>11,032</u>	<u>12,326</u>	<u>14,953</u>	<u>12,294</u>	<u>14,998</u>
<b>Total Individual Donors</b>		<b>15,150</b>	<b>17,094</b>	<b>20,841</b>	<b>20,311</b>	<b>22,192</b>

\*Includes only alumni, parents and friends.  
Source: Office of Development



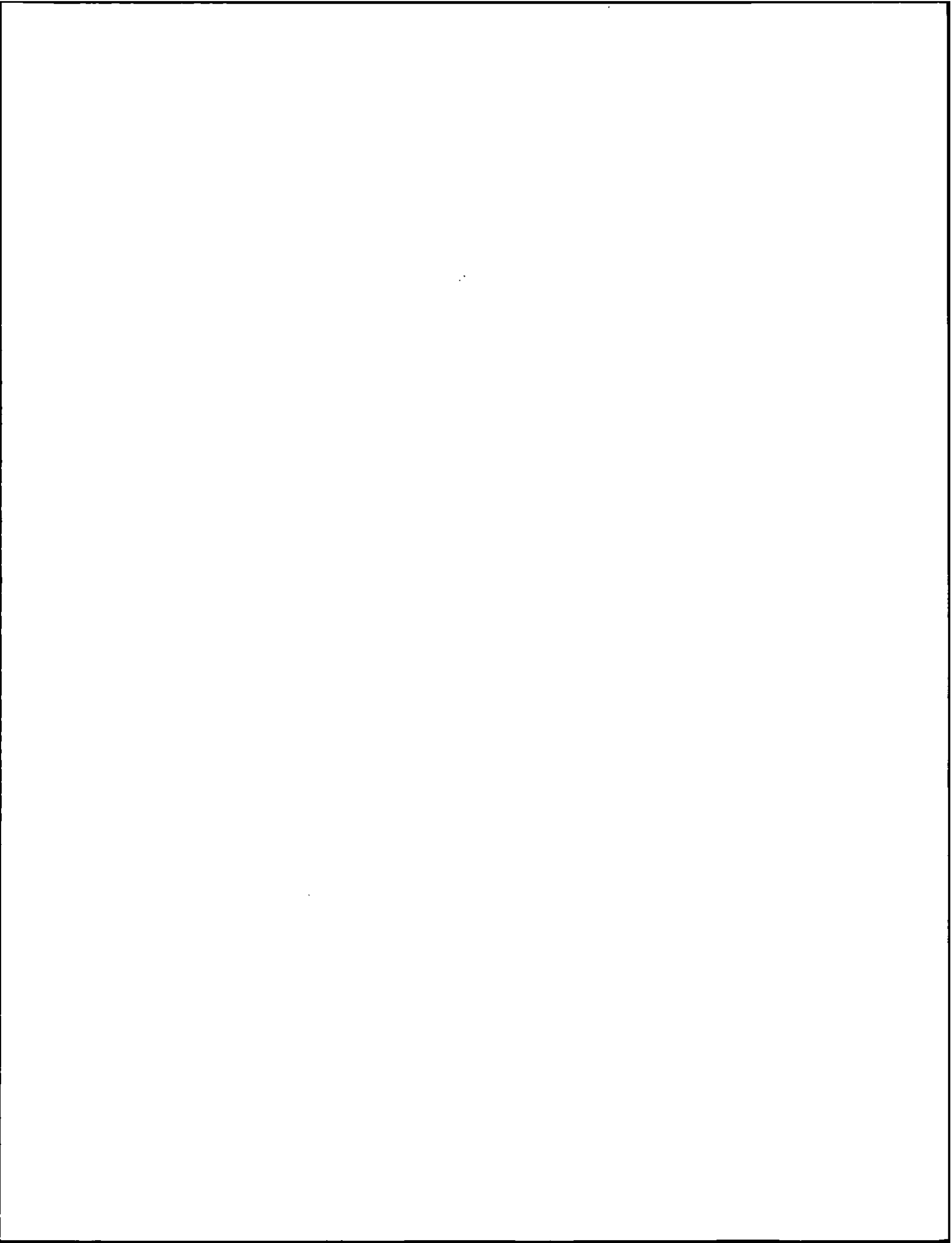



## Physical Plant



⊙

⊙





## Buildings Related to Boston College Operations

### Location and Primary Use

Name	Location	Primary Use	Date Constructed or Acquired
Alumni Hall	74 Commonwealth Avenue	Administrative	1948
Alumni Stadium	Lower Campus	Sports	1957
Bapst Library	Middle Campus	Library	1928
Barat House	885 Centre Street	Jesuit Residence & Administrative	1974
Barry Fine Arts Pavilion	885 Centre Street	Academic & Administrative	1974
Bea House <sup>1</sup>	176 Commonwealth Avenue	Jesuit Residence	1965
Botolph House	18 Old Colony Road	Administrative	1967
Bourneuf House	36 College Road	Administrative	1974
Brock House	78 College Road	Administrative	1972
Campion Hall <sup>2</sup>	Middle Campus	Academic & Administrative	1955
Canisius House <sup>1</sup>	67 Lee Road	Jesuit Residence	1966
Carney Hall	Middle Campus	Academic & Administrative	1962
Cheverus Hall	127 Hammond Street	Student Residence	1960
Claver Hall	40 Tudor Road	Student Residence	1955
Connolly Faculty Center	300 Hammond Street	Academic	1975
Cottage and Garage	885 Centre Street	Residence	1974
Cushing Hall	Middle Campus	Academic & Administrative	1960
Cushing House	885 Centre Street	Student Residence	1974
Daly House <sup>1</sup>	262 Beacon Street	Jesuit Residence	1981
Devlin Hall	Middle Campus	Academic & Administrative	1924
Donaldson House	90 College Road	Administrative	1975
Duchesne East	885 Centre Street	Student Residence	1974
Duchesne West	885 Centre Street	Student Residence	1974
Edmond's Hall	200 St. Thomas More Drive	Student Residence	1975
Faber House	102 College Road	Academic	1938
Fenwick Hall	46 Tudor Road	Student Residence	1960
Fitzpatrick Hall	137 Hammond Street	Student Residence	1960
William J. Flynn Student Recreation Complex	Lower Campus	Sports & Administrative	1972
Fulton Hall	Middle Campus	Academic & Administrative	1948
Gasson Hall	Middle Campus	Academic & Administrative	1913
Gonzaga Hall	149 Hammond Street	Student Residence	1958
Greycliff Hall	2051 Commonwealth Avenue	Student Residence	1969
Gym (Newton)	885 Centre Street	Gymnasium	1974
Haley House	314 Hammond Street	Residence	1969
Hancock House	223 Beacon Street	Residence	1907
Hardey House	885 Centre Street	Student Residence	1974
Higgins Hall	Middle Campus	Academic & Administrative	1966
Hillside A	100 Commonwealth Avenue	Student Residence	1973
Hillside B	100 Commonwealth Avenue	Student Residence	1973
Hillside C (Renamed Rubenstein Hall)			
Hillside D	90 Commonwealth Avenue	Student Residence	1973
Hopkins House	116 College Road	Administrative	1968
Hovey House	258 Hammond Street	Academic	1971
Kenny-Cottle Library	885 Centre Street	Library	1974
Keyes North	885 Centre Street	Student Residence	1974
Keyes South	885 Centre Street	Student Residence	1974
Kostka Hall	149 Hammond Street	Student Residence	1957

## Buildings Related to Boston College Operations (Continued)

Name	Location	Primary Use	Date Constructed or Acquired
Lawrence House	122 College Road	Administrative	1968
Loyola Hall	42 Tudor Road	Student Residence	1955
Lyons Hall	Middle Campus	Academic & Administrative	1951
McElroy Commons <sup>3</sup>	Middle Campus	Student Services & Administrative	1960
McGuinn Hall	Middle Campus	Academic & Administrative	1968
McHugh Forum	Lower Campus	Ice Skating Rink	1958
Medeiros Townhouses	60 Tudor Road	Student Residence	1971
Mill Street Cottage	29 Mill Street	Residence	1974
Modular Apartments	Lower Campus	Student Residence	1970
Murray House	292 Hammond Street	Commuter Center	1967
O'Connell Hall	185 Hammond Street	Student Union	1938
Thomas P. O'Neill, Jr. Library	Middle Campus	Central Research Library	1984
Parking Garage	2599 Beacon Street	General Use Parking Facility	1979
Philomatheia Hall	86 Commonwealth Avenue	Academic & Administrative	1920
Putnam Center	885 Centre Street	Academic	1974
Rahner House	96 College Road	Administrative	1952
Roberts Center	Middle Campus	Academic, Administrative & Gym	1958
Roncalli Hall	182 Hammond Street	Student Residence	1965
Rubenstein Hall	90 Commonwealth Avenue	Student Residence	1973
Service Building	Middle Campus	Administrative & Trade Shops	1948
Shaw House	377 Beacon Street	Student Residence	1962
Commander Shea Field	Lower Campus	Baseball Diamond	1960
Southwell Hall	38 Commonwealth Avenue	Administrative	1937
St. Mary's Hall <sup>4</sup>	Middle Campus	Jesuit Residence	1917
St. Mary's House	885 Centre Street	Academic & Administrative	1974
St. Thomas More Hall	St. Thomas More Drive	Administrative	1955
James W. Smith Wing	885 Centre Street	Academic & Administrative	1974
Stuart House (Law School)	885 Centre Street	Academic & Administrative	1974
Theater Arts Center	Lower Campus	Student Services & Academic	1981
Trinity Chapel (Newton)	885 Centre Street	Chapel	1974
Michael P. Walsh Hall	150 St. Thomas More Drive	Student Residence & Dining Facility	1980
Welch Hall	200 Hammond Street	Student Residence	1965
Weston Observatory <sup>5</sup>	Weston, MA	Research & Administrative	1948
Williams Hall	143 Hammond Street	Student Residence	1965
Xavier Hall	44 Tudor Road	Student Residence	1955
— — —	72 College Road	Administrative	1970
— — —	84 College Road	Administrative	1985
— — —	66 Commonwealth Avenue <sup>6</sup>	Student Residence	1985
— — —	31 Lawrence Avenue	Academic	1979
— — —	55 Lee Road	Residence	1978

<sup>1</sup>Rented to Jesuit Community of Boston College.

<sup>2</sup>Academic & Administrative (classrooms and offices).

<sup>3</sup>Student Services in McElroy Commons include bookstore, dining halls, mail room, U.S. Post Office.

<sup>4</sup>Owned by the Jesuit Community of Boston College.

<sup>5</sup>Land rented from the New England Province of the Society of Jesus. Building owned by Boston College.

<sup>6</sup>Leased from Baptist Home of Massachusetts.

Source: Space Management

## Boston College Properties

### Fall 1985

	Square Feet	Acres
<b>Upper Campus</b>		
Roncalli, Welch, and Williams	137,446	3.1
O'Connell and Upper Campus Dormitories	<u>472,838</u>	<u>10.9</u>
<b>Total Upper Campus</b>	<b>610,284</b>	<b>14.0</b>
<b>Middle Campus</b>		
Area bounded by Beacon Street, Lower Campus Road, College Road, and Commonwealth Avenue—including Hillside, Alumni, Philomatheia, Southwell		
	1,677,845	38.5
18 Old Colony Road (Botolph)	17,346	0.4
122 College Road (Lawrence)	9,579	0.2
116 College Road (Hopkins)	7,349	0.2
102 College Road (Faber)	7,191	0.2
96 College Road (Rahner)	6,463	0.1
90 College Road (Donaldson)	7,960	0.2
84 College Road	7,460	0.2
78 College Road (Brock)	6,308	0.1
72 College Road	7,100	0.2
36 College Road (Bourneuf)	9,126	0.2
176 Commonwealth (Bea)	<u>18,184</u>	<u>0.4</u>
<b>Total Middle Campus</b>	<b>1,781,911</b>	<b>40.9</b>
<b>Lower Campus</b>		
Area bounded by Lower Campus Road, Beacon Street, and St. Thomas More Drive (excluding MDC property)		
	2,279,266	52.3
2150 Commonwealth Avenue (St. Thomas More Hall)	<u>156,575</u>	<u>3.6</u>
<b>Total Lower Campus</b>	<b>2,435,841</b>	<b>55.9</b>
<b>Total Upper, Middle and Lower Campuses</b>	<b>4,828,036</b>	<b>110.8</b>
<b>Newton Campus</b>	<u>1,751,112</u>	<u>40.2</u>
<b>Total Chestnut Hill and Newton Campuses</b>	<b>6,579,148</b>	<b>151.0</b>
<b>Outlying Properties</b>		
<b>Newton</b>		
262 Beacon Street (Daly)	19,793	0.5
258 Hammond Street (Hovey)	178,390	4.1
292 Hammond Street (Murray)	50,554	1.2
300 Hammond Street (Connolly)	70,767	1.6
314 Hammond Street (Haley)	55,710	1.3
31 Lawrence Avenue	13,109	0.3
67 Lee Road (Canisius)	10,436	0.2
55 Lee Road	<u>16,032</u>	<u>0.4</u>
	<b>414,791</b>	<b>9.6</b>
<b>Boston</b>		
2051 Commonwealth (Greycliff)	<u>4,623</u>	<u>0.1</u>
<b>Total Properties Owned by Boston College</b>	<b>6,998,562</b>	<b>160.7</b>

NOTE: The above statistics do not include rented properties used in University operations.  
Source: Buildings and Grounds

## Facility Capacities

Facility	Location	Lecture Seating	Dinner Seating	Reception/ Standing
<b>Athletics</b>				
Alumni Stadium:	Lower Campus			
Sporting Events		32,000	—	—
Field Seating		3,000	—	—
William J. Flynn Student Recreation Complex	Lower Campus	4,000	2,500	4,000
McHugh Forum:	Lower Campus			
Sporting Events		3,800	—	—
Floor Seating		2,400	—	—
Roberts Center:	Middle Campus			
Sporting Events		4,000	—	—
Floor Seating		800	550	—
<b>Auditoriums</b>				
Barry Fine Arts Pavilion 223	Newton Campus	330	—	—
Cushing Hall 001	Middle Campus	217	—	—
Devlin Hall 008	Middle Campus	322	—	—
Fulton Hall 412	Middle Campus	224	—	—
Gasson Hall 305	Middle Campus	104	—	—
Higgins Hall 304	Middle Campus	160	—	—
Higgins Hall 307	Middle Campus	160	—	—
McGuinn Hall 121	Middle Campus	266	—	—
Stuart Hall 411	Newton Campus	130	—	—
Stuart Hall 315	Newton Campus	178	—	—
Theater Arts Center	Lower Campus	600	—	—
<b>Conference Rooms</b>				
Murray Conference Room	McElroy Commons	100	—	—
Putnam Center (2 Conference Rooms)	Newton Campus	25/room	—	—
Roberts Lounge	St. Thomas More Hall	30	—	75
Trustees' Board Room	McElroy Commons	40	40	—
<b>Dining Halls*</b>				
Eagle's Nest	McElroy Commons	—	450	—
Faculty Dining Room	McElroy Commons	—	125	—
Lyons Cafeteria	Lyons Hall	—	500	—
McElroy Dining Hall	McElroy Commons	—	900	—
Newton Campus Cafeteria	Stuart House	—	250	—
Newton Campus Snack Bar	Stuart House	—	200	—
Walsh Hall Dining Facilities:	Michael P. Walsh Hall	—	518	—
Dining Room		—	(360)	—
Golden Lantern		—	(108)	—
Function Rooms		—	( 50)	—
<b>Houses</b>				
Alumni Hall	74 Commonwealth Avenue	—	80	125
O'Connell Hall	185 Hammond Street	—	—	200
Philomatheia Hall	86 Commonwealth Avenue	—	80	125
<b>Lounges</b>				
Cushing Faculty Lounge	Middle Campus	—	60	100
McElroy Student Lounge	McElroy Commons	—	—	100
McGuinn 3rd Floor Lounge	Middle Campus	—	50	75
McGuinn 5th Floor Lounge	Middle Campus	—	50	75
<b>Multi-Purpose</b>				
Campion Auditorium	Middle Campus	300	—	—
Gasson T-100	Middle Campus	300	200	400
Newton Chapel	Newton Campus	500	—	—

\*Capacities shown for dining facilities are those used for function seating, and therefore differ from capacities for student dining.

Note: University facilities are available for function purposes through the Bureau of Conferences and/or the primary user responsible for the facility. All facilities are not available to all groups. The capacity figures are those used by the Bureau of Conferences in determining appropriate space needs for functions being scheduled.

Source: Bureau of Conferences

**Dining Facilities**

Fall 1985

Name	Location	Capacity
Eagle's Nest Snack Bar	McElroy Commons	450
Faculty Dining Room	McElroy Commons	175
Lyons Cafeteria	Lyons Hall	550
McElroy Dining Hall	McElroy Commons	1,000
Newton Campus Cafeteria	Stuart House	360
Newton Campus Snack Bar	Stuart House	200
Trustees' Board Room	McElroy Commons	40
Walsh Hall Dining Facilities	Michael P. Walsh Hall	650
<b>Total Capacity</b>		<b>3,425</b>

Source: Dining Department

**Offices**

Fall 1985

Building	Offices	Building	Offices	Building	Offices	Building	Offices
<b>Chestnut Hill Campus</b>				<b>Newton Campus</b>			
Alumni Hall	10	Higgins Hall	54	Rahner	6	Barat House	3
Botolph House	10	Hillside B	3	Roberts Center	24	Barry Fine Arts Pavilion	25
Bourneuf House	9	Hillside D	7	Rubenstein Hall	12	Kenny-Cottle Library	11
Brock House	7	Hovey House	8	Service Building	26	James W. Smith Wing	21
Campion Hall	56	Hopkins House	11	Southwell Hall	26	Stuart House	65
Carney Hall	230	Lawrence House	11	St. Thomas More Hall	85	St. Mary's House	3
Cushing Hall	67	Lyons Hall	99	31 Lawrence Avenue	8	<b>Subtotal</b>	<b>128</b>
Devlin Hall	40	McElroy Commons	32	72 College Road	8	Weston Observatory*	17
Donaldson House	7	McGuinn Hall	188	84 College Road	9	<b>Total Offices</b>	<b>1,394</b>
Fulton Hall	105	O'Neill Library	45	<b>Subtotal</b>	<b>1,249</b>		
Gasson Hall	39	Philomatheia Hall	7				

\*In addition to 17 offices, Weston Observatory houses 12 laboratories.

Source: Space Management



### Classrooms Fall 1985

Building	Number of Classrooms	Stations
Barry	5	470
Campion	13	651
Carney	25	1,107
Cushing	11	818
Devlin	2	373
Fulton	13	948
Gasson	18	883
Higgins	6	549
Kenny-Cottle Library	1	125
Lyons	7	310
McGuinn	12	512
O'Neill Library	9	444
Stuart	7	525
Theater Arts Center	1	20
<b>Total</b>	<b>130</b>	<b>7,735</b>

Source: Space Management

### Summary of Building Use Fall 1985

Building Use	Number of Buildings
Student Residences <sup>1</sup>	24
Administrative	14
Academic and Administrative <sup>2</sup>	20
Jesuit Residence	5
Miscellaneous Use <sup>3</sup>	19
<b>Total</b>	<b>82</b>

<sup>1</sup>Keyes North and South = 1, Duchesne East and West = 1, Hillside A&B = 1, Hillside C&D = 1, Modulars = 1

<sup>2</sup>Academic and Administrative = offices and classrooms. Also includes Weston Observatory.

<sup>3</sup>Includes gymnasiums, libraries, student union, etc.

Source: Space Management

## Residence Hall Capacities 1985-1986

Residence Hall	Address	Living Units	Students	Staff*	Total
<b>Chestnut Hill Campus</b>					
<b>Upper Campus</b>					
Cheverus	127 Hammond Street	68	132	3	135
Claver	40 Tudor Road	40	77	3	80
Fenwick	46 Tudor Road	74	142	3	145
Fitzpatrick	137 Hammond Street	73	141	3	144
Gonzaga	149 Hammond Street	80	152	3	155
Kostka	149 Hammond Street	81	159	3	162
Loyola	42 Tudor Road	52	101	1	102
Medeiros Townhouses	60 Tudor Road	51	98	2	100
Roncalli	182 Hammond Street	69	132	3	135
Shaw	377 Beacon Street	8	22	1	23
Welch	200 Hammond Street	76	154	3	157
Williams	142 Hammond Street	72	141	3	144
Xavier	44 Tudor Road	40	79	3	82
		<b>784</b>	<b>1,530</b>	<b>34</b>	<b>1,564</b>
<b>Lower Campus</b>					
Edmond's Hall	200 St. Thomas More Drive	206	792	9	801
Hillside A	100 Commonwealth Avenue	36	210	3	213
Hillside B	100 Commonwealth Avenue	29	152	2	154
Hillside D	90 Commonwealth Avenue	24	188	2	190
Modulars	St. Thomas More Drive	86	498	9	507
Michael P. Walsh Hall	150 St. Thomas More Drive	144	783	17	800
Rubenstein Hall	90 Commonwealth Avenue	42	174	3	177
66 Commonwealth Avenue	66 Commonwealth Avenue	126	142	4	146
		<b>693</b>	<b>2,939</b>	<b>49</b>	<b>2,988</b>
<b>Newton Campus</b>					
Cushing	885 Centre Street	64	120	4	124
Duchesne East	885 Centre Street	64	132	4	136
Duchesne West	885 Centre Street	72	131	4	135
Hardey	885 Centre Street	96	178	4	182
Keyes North	885 Centre Street	74	143	5	148
Keyes South	885 Centre Street	57	105	3	108
		<b>427</b>	<b>809</b>	<b>24</b>	<b>833</b>
<b>Off Campus</b>					
Greycliff	2051 Commonwealth Avenue	25	39	2	41
<b>Total</b>		<b>1,929</b>	<b>5,317</b>	<b>109*</b>	<b>5,426</b>

\*Area Directors not included.  
Source: Housing Office

**Finance**



**Highlights of Financial Operations**

For the Five Years Ending May 31, 1985 (Dollars in Millions)

	1981	1982	1983	1984	1985
<b>Revenues</b>					
Tuition and Fees	\$53.6	\$ 60.2	\$ 69.4	\$ 79.4	\$ 86.9
Contracts and Grants	14.2	13.8	12.6	11.8	12.4
Organized Activities	2.3	2.7	4.0	6.6	8.0
Gifts, Investments and Other*	10.4	12.5	13.2	13.4	17.9
Auxiliary Enterprises	16.7	18.5	20.4	22.0	25.9
<b>Total Revenue</b>	<b>\$97.2</b>	<b>\$107.7</b>	<b>\$119.6</b>	<b>\$133.2</b>	<b>\$151.1</b>
<b>Expenditures and Transfers</b>					
Instruction	\$30.7	\$ 35.3	\$ 39.3	\$ 42.0	\$ 45.9
Libraries	3.4	3.9	4.4	4.7	6.6
Sponsored Research	4.3	4.8	3.8	3.5	3.6
Student Services	3.6	4.2	4.8	4.7	5.9
Organized Activities	2.9	3.4	4.0	4.5	6.3
Plant Maintenance	7.5	8.2	8.8	9.3	10.4
General Administration	8.1	9.6	11.2	12.5	14.9
Student Aid/Loans	11.1	11.1	12.8	15.0	15.9
Auxiliary Enterprises	16.4	17.9	19.0	19.6	23.3
Other Transfers (Net)*	9.1	9.1	11.3	17.2	18.1
<b>Total Expenditures and Transfers</b>	<b>\$97.1</b>	<b>\$107.5</b>	<b>\$119.4</b>	<b>\$133.0</b>	<b>\$150.9</b>

\* Gifts and Other Transfers include gifts restricted to Endowments and Plant Funds.

Source: Office of the Controller

**Boston College Tuition Restated in 1967 Dollars**

Academic Year	Consumer Price Index*	Tuition in Absolute Dollars	Tuition in 1967 Dollars
1977-78	186.1	3,420	1,838
1978-79	202.9	3,645	1,796
1979-80	229.9	3,980	1,731
1980-81	258.4	4,530	1,753
1981-82	281.5	5,180	1,840
1982-83	292.4	6,000	2,052
1983-84	303.5	6,800	2,240
1984-85	317.0	7,475	2,358
1985-86	327.5**	8,200	2,504**

\* CPI measured at December 31st of academic year.

Source: Department of Commerce Economic Indicators, July 1985

\*\* Estimate

Source: Office of the Controller

## Tuition and Fees

For the Ten Years Ending May 31, 1986

	1977	1978	1979	1980	1981	1982	1983	1984	1985	1986
<b>Undergraduate Schools</b>										
Arts & Sciences, Education, Management, Nursing	\$3,175	\$3,420	\$3,645	\$3,980	\$4,530	\$5,180	\$6,000	\$6,800	\$7,475	\$8,200
Evening College (per course)	210	220	230	240	250	275	305	335	355	380
Summer Session (per credit hour)	75	75	80	88	96	106	120	134	143	155
<b>Graduate Schools</b>										
Arts & Sciences (per credit hour)	100	105	113	130	150	170	194	218	238	258
Law School	3,200	3,500	3,810	4,200	4,900	5,625	6,575	7,450	8,200	8,920
Management (per credit hour)	86	100	113	130	150	180	210	240	265	288
Social Work	3,125	3,380	3,645	3,980	4,600	5,260	5,900	6,540	7,135	7,730
MSW part-time (per credit hour)	-	-	-	110	130	150	170	185	200	214
DSW part-time (per credit hour)	-	-	-	130	150	170	190	210	228	245
<b>Room Charge Per Student</b>										
Upper Campus, South Street*	775	850	950	1,050	1,190	1,350	1,510	1,645	1,775	1,940
Modulars	950	1,050	1,150	1,250	1,450	1,640	1,850	2,015	2,180	2,400
Hillside-3 bedroom	975	1,050	1,150	1,250	1,450	1,640	1,840	2,005	2,160	2,360
Hillside-2 bedroom	1,025	1,100	1,200	1,300	1,490	1,680	1,880	2,050	2,200	2,400
Exmond's Hall (Reservoir)	1,025	1,100	1,200	1,300	1,490	1,680	1,880	2,050	2,200	2,400
Newton	775	850	950	1,050	1,190	1,350	1,510	1,645	1,775	1,940
66 Commonwealth Avenue	-	-	-	-	-	-	-	-	-	1,940
Cleveland Circle	775	-	-	-	-	-	-	-	-	-
Pine Manor, St. Gabriel's	-	-	950	1,050	-	-	-	-	-	-
Walsh Hall	-	-	-	-	1,330	1,500	1,680	1,830	1,960	2,150
<b>Board Per Student</b>	750	825	875	1,025	1,236	1,434	1,600	1,725	1,840	1,950
<b>Representative Fees</b>										
Laboratory (Science)	100	100	100	100	120	130	144	154	220	230
Undergraduate Government	24	24	24	24	24	30	30	32	32	32
Graduate Student Association	5	5	5	5	7	7	7	10	10	12
Health/Infirmary	70	70	70	80	91	97	112	120	130	140
Recreation	32	32	32	35	45	52	60	65	65	70

\* South Street properties sold in 1981.

Source: Office of University Policies and Procedures

### Summary of Contract and Grant Awards 1984-1985

	Number of Awards	Award Total
Biology	3	\$ 179,013
Chemistry	10	772,567
Fine Arts	1	88,878
Geology and Geophysics:		
Weston Observatory	3	350,275
Chestnut Hill	1	45,296
History	1	19,304
Philosophy	1	50,000
Physics	6	332,898
Psychology	1	130,950
Social Welfare Research Institute	3	618,386
Sociology	2	130,194
Space Data Analysis Laboratory	6	743,349
School of Education:		
Special Education	6	563,612
Campus School	4	681,341
Center for Testing	4	125,990
Other	5	151,706
School of Management	1	4,000
School of Nursing	2	192,984
School of Social Work	2	73,024
Other	4	196,609
<b>Total</b>	<b>66</b>	<b>\$5,450,376</b>

Source: Office of Research Administration

**Contracts and Grants**

## Source and Application of Funding (Thousands of Dollars)

	1981	1982	1983	1984	1985
<b>Source</b>					
Government:					
Federal	\$12,662	\$12,225	\$10,680	\$ 9,440	\$ 9,735
State	785	747	661	946	1,360
Local	217	162	616	870	951
Non-Government	534	702	669	557	492
<b>Total</b>	<b>\$14,198</b>	<b>\$13,836</b>	<b>\$12,626</b>	<b>\$11,813</b>	<b>\$12,538</b>
<b>Application</b>					
Sponsored Research	5,700	6,241	5,222	4,734	5,007
Other Sponsored Programs	3,169	3,210	2,522	2,192	2,206
Student Aid	5,329	4,385	4,882	4,887	5,325
<b>Total</b>	<b>\$14,198</b>	<b>\$13,836</b>	<b>\$12,626</b>	<b>\$11,813</b>	<b>\$12,538</b>

\*The amounts represent actual accounted expenditures for the referenced fiscal year. They are not reflective of awards made to the University for that year.

Source: Office of the Controller



### Selected Contract and Grant Awards\*

1984-1985

Title	Source of Funding	Amount
<b>Biology Department</b>		
Genes of Drosophila Oogenesis and Eggshell Development	National Science Foundation	\$ 86,000
<b>Chemistry Department</b>		
The Molecular Basis of Cellular Control Mechanisms	National Institutes of Health	136,261
Fredericamycin: Practical Synthesis and Analogs	National Institutes of Health	134,431
Hewlett Packard 5993C: Gas Chromatograph/Mass Spectromet	National Institutes of Health	180,117
Practical Synthesis of the Anticancer Drug Adriamycin	National Institutes of Health	134,108
<b>Fine Arts Department</b>		
The Sorceress, The Friar, and The Greyhound Saint	National Endowment for the Humanities	88,878
<b>Geology &amp; Geophysics Department</b>		
Chestnut Hill—Northeastern Seismic Research Program	Nuclear Regulatory Commission	249,275
Weston Observatory—Ballistic Missile Task Order	United States Air Force	97,500
<b>Physics Department</b>		
Research Relative to Devising Radiation	NASA	100,000
<b>Psychology Department</b>		
Neural Basis of Maternal Behavior	Department of Health & Human Services	130,950
<b>Social Welfare Research Institute</b>		
MRPIS — Level 2.0 Development Program	Department of Health & Human Services	399,795
Personnel Motives Behind Philanthropic Giving	Thomas B. Murphy Foundation	208,653
<b>Sociology Department</b>		
Worker Education for the Eighties	United States Department of Education	91,792
<b>Space Data Analysis Laboratory</b>		
Pre-Launch Planning Support CIRRS	Utah State University	225,000
Infrared Target & Background Modeling Simulation and Analysis	Defense Nuclear Agency	200,999
CIRRS	Utah State University	182,000
<b>School of Education — Division of Education</b>		
Pre-Service Programs for Low Incidence & Special Target Population	United States Department of Education	150,000
Transition Model For Handicapped Young Adults	United States Department of Education	118,848
<b>School of Education — Testing</b>		
District IV Collaborative	City Of Boston	97,178
<b>School of Nursing</b>		
Improving Nurses' Diagnostic and Ethical Reasoning	Department of Health & Human Services	118,800
<b>Other</b>		
Special Services Program "Learning to Learn"	United States Department of Education	107,643

\*Selected awards are greater than \$75,000  
Source: Office of Research Administration

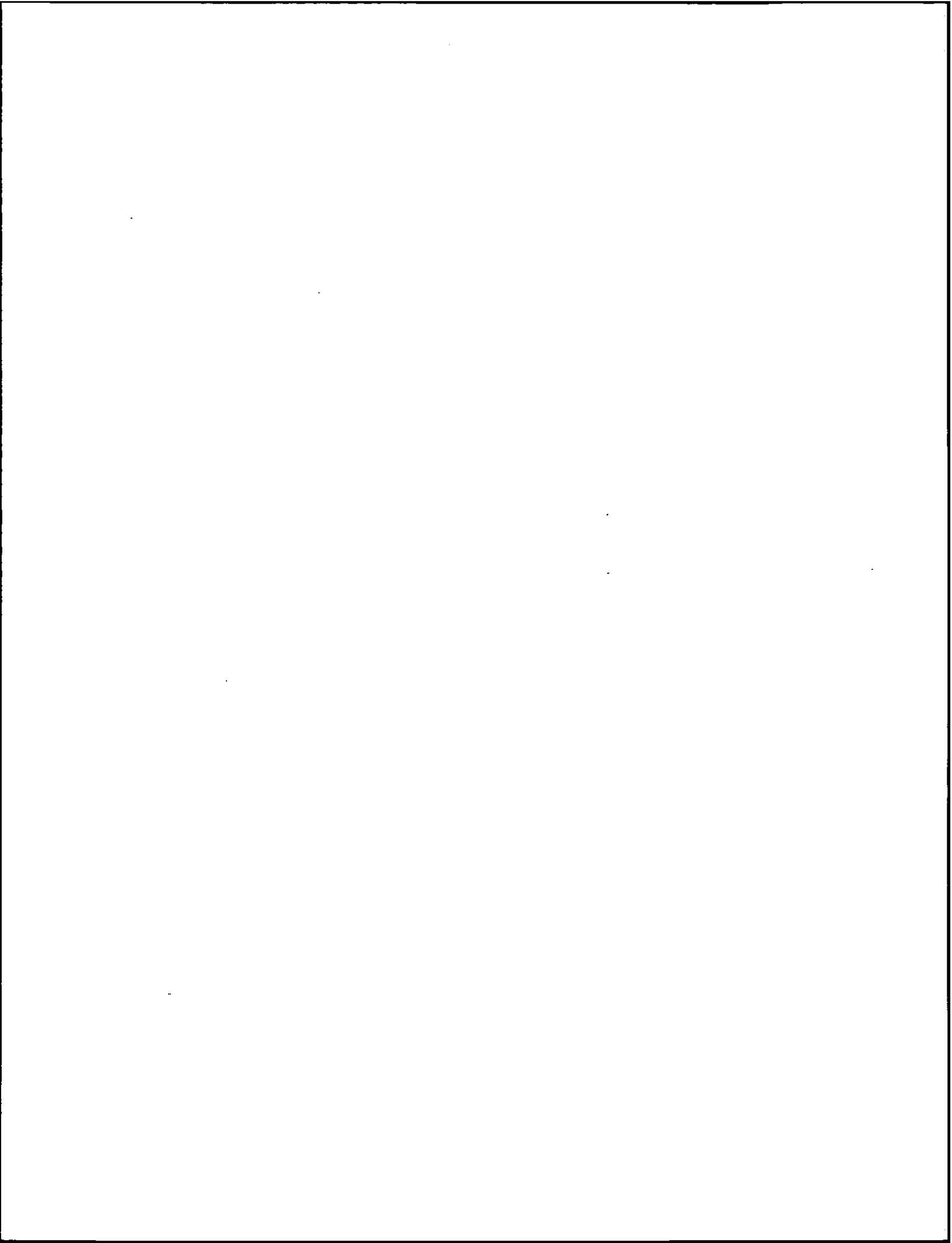



## Libraries



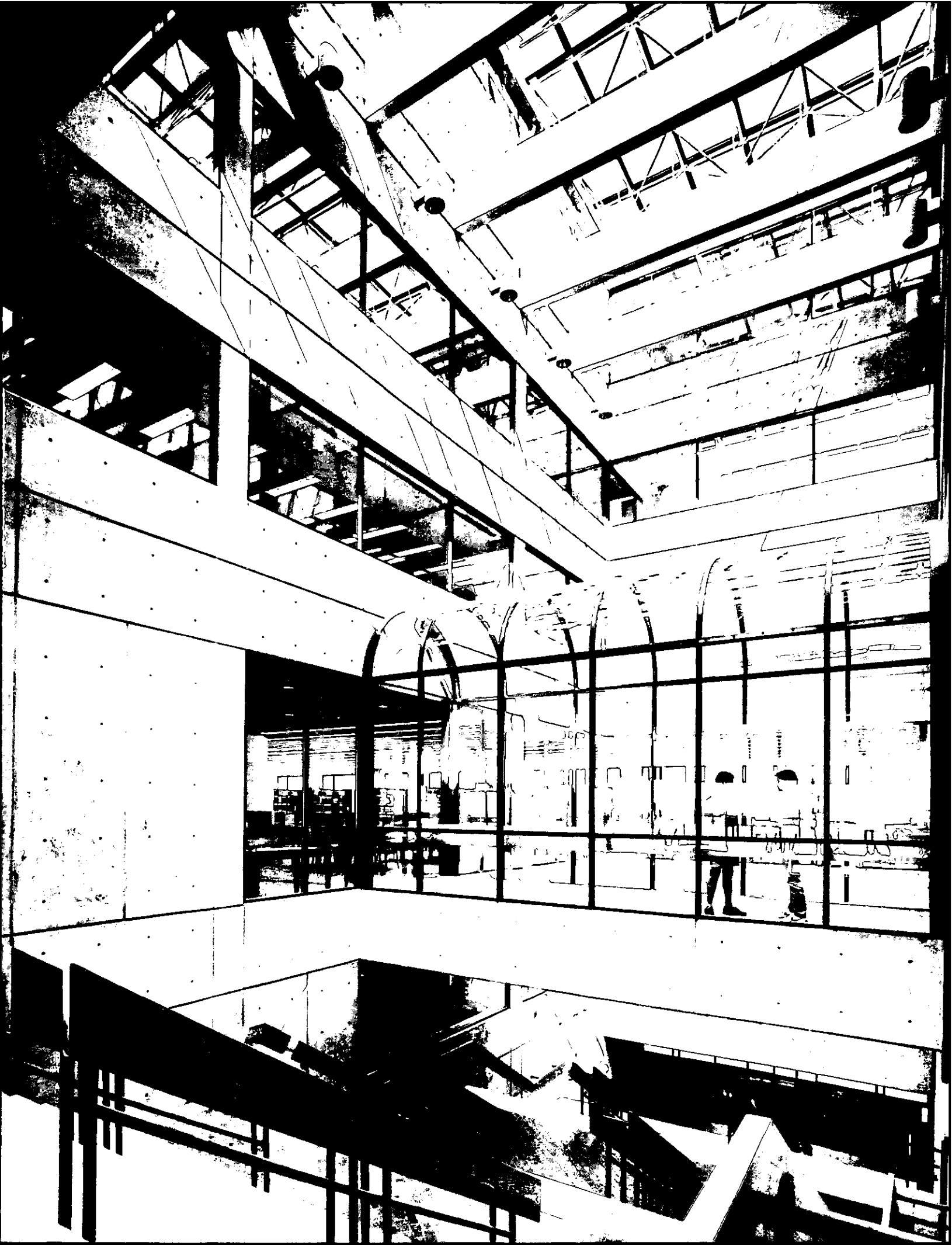

## Boston College Libraries

### O'Neill Library

Central Library, Middle Campus

### Geophysics Library

Weston Observatory

Weston, MA

### Law Library

Kenny-Cottle Library

Newton Campus

### Newton Study Center (Undergraduate)

Kenny-Cottle Library

Newton Campus

### School of Social Work Library

McGuinn Hall, Basement

### Rare Books and Special Collections

More Hall, Rooms 215-216

Source: University Librarian



## "The Year Of The Library"

Some 1,500 well-wishers gathered on the plaza of the Thomas P. O'Neill, Jr. Library on October 14, 1984 to commemorate the opening and dedication of the University's new research facility. In his dedication address and introduction of O'Neill, President Monan singled out the Speaker as an outstanding example of an alumnus who embodies the ideals of learning and leadership that are part of the Jesuit educational tradition. "The name inscribed in the granite of the Thomas P. O'Neill, Jr. Library is addressed to our students and to students of all ages everywhere. It says that wisdom and the personal search for knowledge are a university's most treasured possession, but that knowledge and learning must not be allowed to become sterile. Knowledge is creative; it does not reach its full purpose unless it is taken beyond the university — into the family, and the church, the business world, and the chambers of government. . . . In the library, then, we have the symbol and fruit of the University's search for wisdom. In its name, as the Thomas P. O'Neill, Jr. Library, we have a graduate's name that has become synonymous with leadership in public service."

The audience gave a festive standing ovation to Speaker O'Neill, the statesman and alumnus in whose name the structure was dedicated. The Speaker responded in kind when he rose to the podium for his speech. "Today we dedicate a new library, but more than that we renew our commitment to the community that means so much to us — Boston College . . . I have declined many offers to name buildings after me. Quite honestly, I do not believe in naming them after public officials who are still in office. But this time I made an exception because this college has meant so much to me, to my family and to my community. I am proud of its past and I am proud to play a part in its future."

The O'Neill Library, the largest building on campus at 205,000 gross square feet, is located on the middle campus area of the University's Chestnut Hill campus. The site is a sloping hillside which is integrated in the design of the building through placement of the library's main entrance on the third floor of the five-story building. Thus, upon entry to the building, patrons are no more than two floors away from any of the material or services they may wish to use.

The O'Neill Library forms a quadrangle with three existing campus buildings: Gasson Hall, Devlin Hall, and St. Mary's hall. The resulting pedestrian plaza is paved in brick and terraced to form small outdoor seating areas with low plantings of shrubs and decorative trees. The building is clad in thermal finished granite quarried in Minnesota. It is centrally heated and air conditioned and serviced by two elevators. The interior decor features wall-to-wall carpeting in nearly all public areas; furnishings and cabinet work are in a natural oak finish.

Of the 205,000 gross square footage, 147,755 square feet are assignable. The \$28-million structure has the capacity to house some one million volumes, and can be expanded to accommodate another quarter million. The seating capacity of 1,150 is also expandable to 1,350. The library combines the functions previously contained in the Bapst, Management, Science and Nursing libraries. In addition, the building contains three new services: a media services department; a library photocopy center; and a vision resources room. The building also houses the University Computer Center, a 140-station public computer terminal area, nine classrooms, a faculty research office space, and the University Telecommunications Center. The facility can accommodate approximately 80 permanent library staff in a variety of private, semi-private and open office-work station configurations.

### Expenditures for Library Materials

Library	1980-81	1981-82	1982-83	1983-84	1984-85
O'Neill*	\$ 893,469	\$ 958,633	\$1,074,443	\$1,211,789	\$1,277,824
Law	229,594	261,680	294,722	345,095	387,501
Social Work	18,777	19,955	28,035	24,035	26,013
<b>Total</b>	<b>\$1,141,840</b>	<b>\$1,240,268</b>	<b>\$1,397,200</b>	<b>\$1,580,919</b>	<b>\$1,691,338</b>

\*Includes Special Collections and other general expenditures recorded as "University Librarian."  
Source: Office of the Controller

### Holdings by Individual Libraries 1985

Library	Volumes	Periodical Subscriptions	Microform Units	Government Document Volumes
O'Neill & Newton Study Center	740,487	5,186	818,659	112,034
Law	147,397	843	409,497	-
Weston	8,657	28	404	-
Social Work	29,334	352	3,104	4,796
Special Collections	49,658	-	-	-
<b>Total</b>	<b>975,533</b>	<b>6,409</b>	<b>1,231,664</b>	<b>116,830</b>

Source: University Librarian

### Circulation Statistics

Year	Monographs					Microforms & Media	Total
	Student	Faculty	Other	Interlibrary Loans	Reserves	All Borrowers	
1984-85	137,004	20,477	13,398	6,529	158,443	32,327	368,178

Source: University Librarian

## Special Library Services

### Computer Search Service

In 1974, the Boston College Nursing Library became the first nursing library in the United States to receive a contract from the National Library of Medicine for the MEDLINE database. Since then the Boston College Libraries have added computerized databases for the humanities, social sciences, education, medicine and health sciences, business and economics, pure and applied sciences, and engineering. These include among others: BRS Inc., DIALOG, SDC (System Development Corporation), NLM (National Library of Medicine), Dow-Jones Retrieval Service, VU-TEXT, Mead Data Central (for NEXIS only on Chestnut Hill campus), Pergamon-Infoline, H. W. Wilson Company (WILSONLINE), and STN International. There are also available in the libraries many multidisciplinary databases which cover specific types of publications (e.g., dissertations, government publications, patents).

The Law School Library has access to LEXIS and WESTLAW as well as NEXIS and DIALOG. Access to some of these files may be limited by contract to members of the Law School community.

Beginning in September 1985, the Libraries will offer access to BRS After Dark, a system designed for use by individuals who have little or no system or database experience. Other end-user systems will be added. These systems do not replace the traditional computer search process; they are an adjunct to it.

Contact the appropriate reference librarian or service desk for more information or to arrange for small group discussions or demonstrations, presentations to classes, or to department meetings.

### Automated Catalog

The Boston College libraries have an automated on-line catalog which provides access to almost a half-million bibliographical records. The catalog may be searched by author, title, subject, call-number, or keyword-in-subject headings and titles.

### Interlibrary Loan

The Interlibrary Loan Service is offered to students, faculty, administration and staff to facilitate obtaining materials not available in the Boston College Libraries. Books, photocopies of journal articles, microfilm, theses, and government documents may be borrowed from other libraries. Except for unusual items, the waiting period is from one to four weeks; for anyone

willing to use the material at the holding library, a computerized system will provide locations within twenty-four hours of the request. Request forms and further information are available from the reference staff in each library.

### Boston Library Consortium

The library is a member of the Boston Library Consortium, a group of area libraries which includes Brandeis, Boston University, Tufts, Wellesley, Northeastern, MIT, Massachusetts State Library, Boston Public Library, and University of Massachusetts. Faculty and graduate students may apply for a Consortium borrowers card at the reference department in O'Neill. The Consortium maintains a central office at the Boston Public Library. Further information may be found in the User Guide and the Consortium Handbook, available in all libraries.

### United States Government Publications

In 1964 Boston College was designated as one of the Federal Depository Libraries for this congressional district. This status entitles the O'Neill Library to receive, on a selective basis, United States government publications at no cost with the stipulation that they be made available to the general public. Most of the material circulates in the same manner as books. Inquiries related to the use of government documents should be directed to the Government Documents Department on the first floor of the O'Neill Library.

### Media Services

The Media Services Department in O'Neill Library houses information in many formats — videocassettes, 16mm films, audiocassettes, 35mm slides, phonograph records, filmstrips, and computer disks. All materials are used in the library in small group rooms or individually with headsets. The Department collects materials in all subject areas within the university's teaching and research interests.

### New England Library Information Network/ OCLC

Through membership in the New England Library Information Network (NELINET), our users have on-line access to publishing, cataloging, and inter-library loan location information from the data bank of OCLC, Inc. which contains over 10 million records from the Library of Congress and some 2,900 other contributing institutions in North America.

Source: University Librarian



## Special Collections

Rare and valuable books, manuscripts and archives form Special Collections. Access is controlled because of their scarcity, value or fragile nature. Outstanding collections are listed below. Contact Special Collections for further information.

### Hilaire Belloc Collection and Archives, 1870–1953

The world's most complete assemblage of materials dealing with this controversial British Catholic "publicist." Includes his personal library, all published works, most of his correspondence and manuscripts.

### Liturgy and Life, 1925–1975

Formed by William J. Leonard, S.J., this ever-growing collection of books, ephemera, and the personal papers of the twentieth century pioneer liturgists documents the life of the Church in America in the pre-Vatican II era. Highlights include books on pastoral and devotional literature and liturgical theory and commentary, and thousands of devotional items.

### Citywide Coordinating Council Archives, 1975–1978

Complete records of the council formed to desegregate the Boston school system as ordered by Judge Arthur Garrity.

### Robert F. Drinan, S.J. Papers, 1970–

Covers his congressional term as representative for the Fourth Massachusetts Congressional District, 1970–1980 and his continuing work for the Americans for Democratic Action, 1980–.

### Irish Collection

Formed by Helen Landreth, the eminent scholar of Robert Emmet and the Irish Rebellion, the collection richly represents the periods 1790–1810 and 1850–1885. Included also are samplings of the Irish literary renaissance poets and playwrights, and writers and private presses of Ireland today.

### Rita Kelleher Collection

In recognition of her twenty-five years of service to the School of Nursing, including twenty years as Dean, this collection contains archival, historical, research, and other significant materials in nursing.

### Jesuitana Collection, 1543–1773

Includes rare works dealing with missionary letters written from the Far East in the sixteenth and seventeenth centuries, works of science, on Biblical exegesis and on classical scholarship. An original holograph letter from St. Francis Xavier to John III, King of Portugal, dated 31 January 1552 crowns this exceptional body of unusual works.

### Rex Stout Collection and Archives, 1886–1975

Famed creator of the Nero Wolfe mysteries, Stout is here represented by the best collection in existence of his personal manuscripts, correspondence, editions and secondary sources, together with his own library.

### Francis Thompson Collection, 1859–1907

The most complete body of original material by Francis Thompson, one of the foremost poets of the British Catholic literary renaissance. Includes autograph manuscripts, 1500 frames of microfilm of hitherto unknown manuscripts, and first editions. There is also material by and about Coventry Patmore.

### Meynell Family Collection

The Meynell Family Collection is both an adjunct to the Francis Thompson Collection and important in its own right. Includes correspondence, first editions and works about the poet Alice Meynell, her publisher husband Wilfred, and their children Francis, the proprietor of the Nonesuch Press, and Viola.

### Nicholas M. Williams Collection

A collection assembled by Joseph Williams, S.J. in honor of his father. The emphasis on Jamaica and its black culture is supplemented by West African roots and South American parallelisms. Includes the Anansi Folktale Archives.

### Other collections include:

- Maurice Baring Collection, 1874–1945
- Bookbuilders of Boston Archives, 1938–
- Burns, Oates and Washbourne Collection, 1847–1954
- Gibert Keith Chesterton Collection, 1874–1936
- Annie Christitch (Christic) Papers, 1885–1977
- Charlotte Louisa Hawkins Dempster Collection, 1835–1913
- Eleanor Early Papers, 1895–1969
- Eire Society of Boston Archives
- Fatherless Children of France Memorial Volume Records, 1915–1921

**Eric Gill Collection**

David Goldstein Papers, 1870–1958

Graham Greene Collection, 1904–

Peter Levi Collection and Papers, 1931–

Joseph McCarthy Papers, 1915–1980

Thomas Merton Collection, 1915–1968

Morrisey Collection of Japanese Prints, 18th–19th centuries

Music Manuscripts of American Popular Songs, 1900–1940

**Nonesuch Press Collection**

James Spencer Northcote Collection, 1821–1907

Bruce Rogers Collection

Salem, Massachusetts, First Church of Christ Library, (Including the library of John Prince, 1751–1836)

Joseph Coolidge Shaw Collection, 1821–1851

Edith Sitwell Collection, 1887–1964

McNiff Collection of the Stanbrook Abbey Press

Playbill Collection

George Francis Trenholm Papers, 1886–1958

Evelyn Waugh Collection, 1903–1966

**Special Nursing Collections****O'Neill Library****The Boston College Guild of St. Luke of Boston Health Ethics Collection**

Initiated in 1974, this contains books, pamphlets, periodicals, reprints, and audio-visual materials which concern the ethics of medicine and health care.

**National Health Planning Information Center**

O'Neill Library is one of the twenty-six United States and European depositories for NHPIC non-copyrighted materials in microfiche format. These cover a variety of topics relevant to health planning and resources with a strong nursing component. Consult reference librarians for additional information in regard to the scope and use of this collection.

Source: University Librarian

**University Archives**

Archives are the official non-current papers and records of an institution that are deemed worthy of permanent preservation for their legal, fiscal or historical values. The University Archives contain the office records and documents of the various University offices, academic and otherwise, copies of all University publications, including student publications, movie footage of Boston College football, some audio-visual materials, and tape recordings of the University Lecture Series and other significant events. A significant collection of photographs documents the pictorial history of Boston College. Alumni, faculty, and Jesuit records are also preserved. A museum houses various ephemera and memorabilia that accompany the documents. In addition, the Archives are the repository for the documents of Newton College of the Sacred Heart (1946–1975); The Jesuit Education Association (1934–1970); the Catholic International Education Office (1952–1976); and the documents of the Jesuit Community at Boston College (1863– ).

Source: University Archivist

**The Language Laboratory**

The Language Laboratory serves all of the language departments, and provides English for Foreign Students. In addition to its 70 state-of-the-art listening/recording stations and dual-teacher consoles, the facility includes video and film viewing rooms and three audio-interfaced microcomputers. The Laboratory's audio and videotape collection, computer software, and other audio-visual learning aids, directly support and/or supplement the curriculum requirements in foreign language, literature and music.

Source: Language Laboratory



## Athletics





## Doug Flutie

### Boston College's Heisman Trophy Winner

Doug Flutie, without question one of the finest quarterbacks ever to play college football, won the 1984 Heisman Trophy as the outstanding player in all of college football this year. In achieving this magnificent honor, he set the all time major college career passing record (10,579 yards), and the all time major college career total offense record (11,054 yards). He was a First Team All America selection, and was named to United Press International and Sporting News "Player of the Year" honors. He was selected as captain of the Kodak All America squad, and was winner of the prestigious Maxwell Club Trophy as the nation's premier player.

Flutie's scholastic achievement was similarly recognized as he was chosen as a recipient of a National Football Foundation post-graduate scholarship, and was nominated as a candidate for a Rhodes Scholarship by Boston College.

Locally, Doug won the ECAC Player of the Year Award; the Gold Helmet Award, presented by the New England Football Writers Association; the O'Melia Trophy, as the MVP of the BC-Holy Cross game; and the George Bulger Lowe Award, presented by the Gridiron Club of Boston to the region's outstanding player.

The highlights of Doug's senior year were as numerous as they were sparkling. THE 48-yard touchdown pass with no time left on the clock that gave Boston College a 47-45 victory over the Miami Hurricanes,



1983 National Champions, ranked as one of the most thrilling plays in college football history. Other highlights included two touchdown passes on fourth-down plays leading the Eagles to a 38-31 comeback win over the Alabama Crimson Tide at Birmingham. Doug's six touchdown passes in a 52-20 romp over North Carolina set still another school record. He pitched for four touchdowns against Western Carolina and had three scoring tosses in the games against Rutgers, Army and Holy Cross. His best yardage output of the year was 472 yards against Miami as he connected on 34 of 46 aerials (73.9%) without an interception, the highest full-game percentage of his career. Doug also has the distinction of passing for more yards against a single opponent than any other player in college history, 1420 yards against the Penn State Nittany Lions (135 in his first freshman game; 520 in 1982; 380 in 1983; and 447 this past season).

## The Year in Review 1984-1985

### Sports Participation Levels 1984-1985

Sport	Men's	Women's
<b>Varsity</b>		
Baseball	26	-
Basketball	15	12
Cross Country	36	24
Fencing	-	8
Field Hockey	-	17
Football	100	-
Golf	20	8
Ice Hockey	25	-
Lacrosse	38	21
Sailing	12	10
Skiing	14	10
Soccer	25	22
Softball	-	18
Swimming/Diving	20	28
Tennis	8	10
Track — Indoor	46	32
Track — Outdoor	46	32
Volleyball	-	16
Wrestling	12	-
<b>Total</b>	<b>443</b>	<b>268</b>
<b>Club Sports</b>		
Ice Hockey	-	18
Rugby	24	-
Volleyball	12	-
Waterpolo	21	23
<b>Total</b>	<b>57</b>	<b>41</b>

Source: Sports Information Office

## Overall Achievements

During the year 1984-1985, nine Boston College teams were nationally ranked, and nine teams won league, conference or district championships. 22 Boston College student athletes were chosen for "All-America" teams. Baseball captain Rick Murphy was named "Academic All-America." In addition to his many football honors, Doug Flutie was awarded a National Football Foundation and Hall of Fame post-graduate scholarship, and was named one of the NCAA's "Top Five" senior student athletes.

Seven Boston College coaches were named "Coach of the Year" in their respective sports: Jack Bicknell, football (New England and CBS-TV National Coach of the Year); Len Ceglarski, hockey (National Coach of the Year); Margo Plotzke, women's basketball (BIG EAST Coach of the Year); Jack McDonald, men's cross-country (BIG EAST and NCAA District I); Dick Mahoney, women's cross-country (NCAA District I); Tom Groden, swimming (New England); and Bill Toof, skiing (Eastern Collegiate Ski Conference).

## **Intercollegiate Athletic Accomplishments**

### **Football Team**

1985 Cotton Bowl Champion; ranked fourth in the nation by Associated Press, fifth by UPI; Eastern champions for the second consecutive year; third consecutive post-season bowl appearance; Doug Flutie won the Heisman Trophy as the nation's outstanding college player.

### **Men's Basketball**

Finished in NCAA final for fourth time in five years (equaled only by Georgetown and North Carolina).

### **Men's Hockey**

Regular season HOCKEY EAST champions; NCAA final four.

### **Men's Cross Country**

Greater Boston Champions; New England Champions; NCAA qualifier (first time ever).

### **Women's Cross Country**

New England Champions (first time ever).

### **Field Hockey**

ECAC Champions.

### **Men's Skiing**

National Giant Slalom champions; second in the nation in combined category.

### **Women's Skiing and Women's Soccer**

NCAA qualifiers.

### **Swimming/Diving**

New England champions; NCAA (Division I) qualifier.

### **Men's Tennis**

BIG EAST champions.

### **Women's Tennis**

New England champions.

### **Women's Softball**

State champions (Division B).

### **Wrestling**

Two New England champions; two NCAA qualifiers.

### **Outdoor Track**

NCAA qualifier.

### **Men's Golf**

Fifth in New England (up from 37th in previous year).

---

**Varsity Sports Records**

---

	1980-81 W-L-T	1981-82 W-L-T	1982-83 W-L-T	1983-84 W-L-T	1984-85 W-L-T
<b>Men's Records</b>					
Football	7-4	5-6	8-2-1	9-2	10-2
Basketball	23-7	22-10	25-7	18-12	20-11
Ice Hockey	20-8-3	19-11	15-13-2	26-13	28-15-2
Wrestling	5-13	9-7	9-6	9-6	8-8
Soccer	15-3-3	13-7-1	14-3-5	9-9-2	7-8-3
Lacrosse	9-6	5-9	6-10	6-8	6-8
Tennis	11-1	7-7	17-3	13-2	11-3
Baseball	11-12	13-12	11-9	7-17	12-22
Swimming	7-1	3-5	6-3	7-2	8-3
Golf	2-6	8-6	12-6	9-8	8-6
<b>Women's Records</b>					
Basketball	12-11	10-15	17-9	11-16	19-9
Field Hockey	5-10-2	6-9-1	5-10-1	9-8-2	13-4-1
Swimming	6-2	7-3	7-2	7-2	7-4
Tennis	4-3	3-3	10-4	12-3	13-4
Volleyball	8-15	13-22	12-18	7-20	4-33
Lacrosse	8-5	5-5-2	5-8-1	7-8	7-8
Soccer	10-4	8-4-1	10-2	15-5	12-6-1
Softball	-	-	-	5-6	19-11

Source: Sports Information Office



**Varsity Football Schedules****1985**

August 29		Brigham Young*
September 7		Temple
September 14		Maryland
September 21	at	Pittsburgh
September 28		Miami
October 5	at	Rutgers*
October 12	at	Army
October 19		West Virginia
October 26	at	Cincinnati
November 2	at	Penn State
November 16	at	Syracuse
November 23		Holy Cross

\*at Meadowlands

**1986**

September 6		Rutgers
September 13		California
September 20		Penn State
October 4	at	SMU
October 11	at	Maryland
October 18		Louisville
October 25	at	West Virginia
November 1	at	Army
November 8	at	Temple
November 15		Syracuse
November 22	at	Holy Cross

**1987**

September 5	at	USC
September 12		Temple
September 26	at	Penn State
October 3	at	Pittsburgh
October 10		Army
October 17	at	Rutgers
October 24		West Virginia
October 31	at	Tennessee
November 7	at	Notre Dame
November 14	at	Syracuse
November 21		Holy Cross

**1988**

September 3		USC
September 17	at	Penn State
September 24	at	Temple
October 1		Pittsburgh
October 8		Cincinnati
October 15		Rutgers
October 22	at	West Virginia
October 29	at	Army
November 5	at	Tennessee
November 12		Syracuse
November 19	at	Holy Cross

Source: Sports Information Office

---

**Varsity Hockey Schedule**  
 1985-1986
 

---

October 26	at Maine
October 30	<b>Northeastern</b>
November 2	<b>University of New Hampshire</b>
November 5	<b>Providence</b>
November 8	<b>Wisconsin</b>
November 9	<b>Wisconsin</b>
November 11	<b>Holy Cross</b>
November 13	at Boston University
November 19	<b>Lowell</b>
November 22	at Northern Michigan
November 23	at Northern Michigan
November 26	at Harvard
December 1	<b>Denver</b>
December 3	<b>Denver</b>
December 6	at Minnesota/Duluth
December 7	at Minnesota/Duluth
December 11	at University of New Hampshire
December 27	at North Dakota
December 28	at North Dakota
January 10	at Colorado College
January 11	at Colorado College
January 14	at Providence
January 17	<b>Minnesota</b>
January 18	<b>Minnesota</b>
January 21	at Lowell
January 24	<b>Michigan Tech</b>
January 26	<b>Michigan Tech</b>
January 30	at Northeastern
February 3	at Beanpot
February 6	<b>University of New Hampshire</b>
February 10	at Beanpot Finals
February 13	at Providence
February 16	<b>Lowell</b>
February 19	<b>Boston University</b>
February 22	<b>Maine</b>
February 23	<b>Maine</b>
February 26	at Northeastern
March 2	at Boston University

---

Source: Sports Information Office

---

**Varsity Basketball Schedule**  
 1985-1986
 

---

November 18	<b>Puerto Rico</b> (exhibition)
November 30	at Maine
December 2	<b>University of New Hampshire</b>
December 7	at Wake Forest
December 10	at University of Rhode Island
December 12	<b>Utica</b>
December 15	<b>Holy Cross</b>
December 22-23	at Citrus Bowl, Orlando
December 27-28	at Fiesta Bowl
January 2	at Syracuse
January 4	<b>University of Connecticut</b>
January 7	<b>Saint John's</b>
January 11	at University of Connecticut
January 16	<b>Providence</b>
January 18	<b>Open Date</b>
January 22	at Pittsburgh
January 25	<b>Georgetown</b>
January 28	<b>Syracuse</b>
January 30	<b>Seton Hall</b>
February 1	at Providence
February 4	<b>Villanova</b>
February 8	at Saint John's
February 15	at Seton Hall
February 22	<b>Pittsburgh</b>
February 26	at Georgetown
March 2	at Villanova
March 5-8	at Big East Tournament

---

Source: Sports Information Office



## General Information





---

## Founder of Boston College

Rev. John McElroy, S.J.  
Pastor, Immaculate Conception Parish, Boston  
1861–1863

## Presidents of Boston College

1. John Bapst, S.J.	1863–1869
2. Robert W. Brady, S.J.	1869–1870
3. Robert Fulton, S.J.	1870–1880
4. Jeremiah O'Connor, S.J.	1880–1884
5. Edward V. Boursaud, S.J.	1884–1887
6. Thomas H. Stack, S.J.	1887
7. Nicholas Russo, S.J.	1887–1888
8. Robert Fulton, S.J.	1888–1891
9. Edward I. Devitt, S.J.	1891–1894
10. Timothy Brosnahan, S.J.	1894–1898
11. W. G. Read Mullan, S.J.	1898–1903
12. William F. Gannon, S.J.	1903–1907
13. Thomas I. Gasson, S.J.	1907–1914
14. Charles W. Lyons, S.J.	1914–1919
15. William Devlin, S.J.	1919–1925
16. James H. Dolan, S.J.	1925–1932
17. Louis J. Gallagher, S.J.	1932–1937
18. William J. McGarry, S.J.	1937–1939
19. William J. Murphy, S.J.	1939–1945
20. William L. Keleher, S.J.	1945–1951
21. Joseph R. N. Maxwell, S.J.	1951–1958
22. Michael P. Walsh, S.J.	1958–1968
23. W. Seavey Joyce, S.J.	1968–1972
24. J. Donald Monan, S.J.	1972–

Source: Secretary of the University

## Honorary Degrees Awarded by Boston College 1952-1985

### 1952

Gregory Peter XV Cardinal Agagianian, LL.D. (January 14, 1952)  
James B. Connolly, Litt.D.  
James M. O'Neill, LL.D.  
Most Rev. Thomas F. Markham, LL.D.\*  
Rt. Rev. Thomas J. Riley, LL.D.  
James J. Ronan, LL.D.

### 1953

Dorothy L. Book, LL.D.  
Most Rev. James L. Connolly, LL.D.  
Clifford J. Laube, LL.D.  
Francis J. O'Halloran, A.M.  
Most Rev. Leonard J. Raymond, LL.D.\*  
Alex Ross, A.M.  
John C. H. Wu, LL.D.

### 1954

Edward H. Chamberlin, LL.D.  
John J. Hearne, LL.D.\*  
James W. Manary, Sc.D.  
Thomas A. Printon, LL.D.  
Ven. Bro. William Sheehan, C.F.X., LL.D.  
Most Rev. Christopher J. Weldon, LL.D.  
Louis de Wohl, Litt.D.  
William J. O'Keefe, LL.D. (November 21, 1954)

### 1955

Fred J. Driscoll, LL.D.  
Christian A. Herter, LL.D.  
Edward A. Hogan, Jr., LL.D.\*  
Rear Adm. Bartholomew W. Hogan, Sc.D.  
John B. Hynes, LL.D.  
His Beatitude Maximus IV, LL.D. (August 23, 1955)  
Valerian Cardinal Gracias, LL.D.  
Russel Kirk, Litt. D.  
Edward A. Sullivan, LL.D.

### 1956

Bartholomew A. Brickley, LL.D.  
Peter J. W. Debye, Sc.D.  
Most Rev. Frederick A. Donaghy, LL.D.  
John F. Kennedy, LL.D.\*  
John W. King, LL.D.  
Charles Munch, D.Mus.  
Edward F. Williams, LL.D.

\*Commencement Speaker

### 1957

Wallace E. Carroll, LL.D.  
Arthur J. Kelly, LL.D.  
Augustus C. Long, LL.D.\*  
Adrian O'Keefe, LL.D.  
Very Rev. Msgr. Patrick W. Skehan, LL.D.  
Nils Y. Wessell, LL.D.

### 1958

Most Rev. Amleto G. Cicognani, LL.D. (April 21, 1958)  
Carl J. Gilbert, LL.D.  
Paul Horgan, Litt.D.  
Barnaby C. Keeney, LL.D.\*  
Henry M. Leen, LL.D.  
Jacques Maritain, LL.D.  
Raissa Maritain, LL.D.  
Harold Marston Morse, D.Sc.  
Rev. John B. Sheerin, C.S.P., LL.D.  
Francis Cardinal Spellman, LL.D. (December 8, 1958)

### 1959

His Excellency Sean T. O'Kelly, LL.D. (March 22, 1959)  
Ernest Henderson, LL.D.  
Rev. John LaFarge, S.J., LL.D.  
Henry Cabot Lodge, LL.D.  
George Meany, LL.D.  
Carlos P. Romulo, LL.D.\*  
Helen C. White, Litt.D.

### 1960

Marian Anderson, D.Mus.  
J. Peter Grace, LL.D.  
Caryl P. Haskins, LL.D.  
Robert F. Kennedy, LL.D.  
Charles Malik, LL.D.\*  
Most Rev. Russell J. McVinney, LL.D.  
Samuel Eliot Morison, LL.D.  
Rt. Rev. Matthew P. Stapleton, LL.D.  
Rev. Henry M. Brock, S.J., D.Sc. (October 12, 1960)

### 1961

Allen W. Dulles, LL.D.  
Anthony Julian, LL.D.  
Robert D. Murphy, LL.D.\*  
Louis R. Perini, LL.D.  
Abraham Ribicoff, LL.D.  
Rt. Rev. Robert J. Sennott, LL.D.  
Edward Teller, LL.D.

### 1962

Detlev W. Bronk, D.Sc.\*  
Ralph J. Bunche, LL.D.  
Christopher J. Duncan, M.D., LL.D.  
Sir Alec Guinness, D.F.A.  
Rt. Rev. Francis J. Lally, Litt.D.  
Ralph Lowell, LL.D.  
Phylliss McGinley, Litt.D.  
Perry G. Miller, Litt.D.

### 1963

Augustin Cardinal Bea, S.J., J.U.D. (March 26, 1963)  
Rev. Edward B. Bunn, S.J., LL.D. (April 20, 1963)  
Lady Barbara Ward Jackson, Litt.D. (April 20, 1963)  
Nathan Marsh Pusey, L.H.D. (April 20, 1963)  
Bruce Catton, Litt.D.  
Anthony Joseph Celebrezze, LL.D.\*  
Arthur Joseph Goldberg, LL.D.  
John Jay McCloy, LL.D.  
James Barrett Reston, LL.D.  
Rt. Rev. John Joseph Ryan, L.H.D.  
Jose Luis Sert, Litt.D.  
Joseph Leo Sweeney, LL.D.  
Robert Clifton Weaver, LL.D.  
James Edwin Webb, D.Sc.

### 1964

John Coleman Bennett, LL.D.  
Henri Maurice Peyre, LL.D.  
Most Rev. Ernest John Primeau, LL.D.  
Sidney R. Rabb, L.H.D.  
Paul Anthony Samuelson, LL.D.  
Rev. Joseph L. Shea, S.J., LL.D.  
Robert Sargent Shriver, Jr., LL.D.\*  
Mary Sullivan Stanton, LL.D.

### 1965

John P. Birmingham, LL.D.  
Robert McAfee Brown, LL.D.  
J. N. Douglas Bush, Litt.D.  
Victor L. Butterfield, L.H.D.  
John T. Connor, LL.D.  
Edith Green, LL.D.  
Rev. John Courtney Murray, S.J., L.H.D.\*  
Rt. Rev. Lawrence J. Riley, LL.D.  
Alan T. Waterman, D.Sc.

**1966**

Most Rev. John W. Comber, M.M., L.H.D.  
 Edward F. Gilday, L.H.D.  
 Edward M. Kennedy, LL.D.  
 Francis Keppel, LL.D.\*  
 Mother Eleanor M. O'Byrne, R.S.C.J., LL.D.  
 Stephen P. Mugar, LL.D.  
 Abram L. Sachar, L.H.D.  
 Rene Wellek, Litt.D.  
 George Wells Beadle, D.Sc. (November 12, 1966)  
 William Bosworth Castle, M.D., L.H.D. (November 12, 1966)  
 Donald Frederick Hornig, LL.D. (November 12, 1966)  
 James Alfred Van Allen, D.Sc. (November 12, 1966)

**1967**

Sarah Caldwell, Litt.D.  
 Richard Palmer Chapman, LL.D.  
 Very Rev. John Francis Fitzgerald, C.S.P., L.H.D.  
 John Kenneth Galbraith, LL.D.  
 John William Gardner, LL.D.\*  
 Everett Cherrington Hughes, LL.D.  
 John Anthony Volpe, LL.D.

**1968**

Kingman Brewster, Jr., LL.D.\*  
 Rev. Henri de Lubac, S.J., L.H.D.  
 Erwin N. Griswold, LL.D.  
 Rita P. Kelleher, D.Sc.  
 Most Rev. John J. McEleney, S.J., LL.D.  
 Cornelius W. Owens, LL.D.  
 James J. Shea, Sr., LL.D.  
 Roger J. Traynor, LL.D.

**1969**

R. Buckminster Fuller, D.F.A.\*  
 Katharine Graham, D.Journ.  
 Philip J. McNiff, L.H.D.  
 Talcott Parsons, D.S.S.  
 A. Philip Randolph, LL.D.  
 Henry Lee Shattuck, D.C.S.  
 Terence Cardinal Cooke, LL.D.

**1970**

James Edward Allen, Jr., D.Sc.Ed.  
 Rt. Rev. John Melville Burgess, LL.D.  
 Joan Ganz Cooney, D.Sc.Ed.  
 Sterling Dow, L.H.D.  
 Hartford Nelson Gunn, Jr., L.H.D.

\*Commencement Speaker

Rev. Bernard Joseph Francis Lonergan, S.J.,  
 Hist.Phil.D.  
 Elliot Norton, L.H.D.  
 Perry Townsend Rathbone, D.F.A.  
 Earl Warren, D.Sc.L.\*

**1971**

Walter Jackson Bate, H.D.  
 Andrew Felton Brimmer, S.S.D.  
 Rev. Msgr. George William Casey, Litt.D.  
 Mircea Eliade, R.D.  
 Eli Goldston, LL.D.  
 Elma Lewis, D.F.A.  
 Michael Joseph Mansfield, LL.D.\*  
 William James McGill, S.S.D.  
 Most Rev. Humberto Sousa Medeiros, S.T.D.  
 Walter George Muelder, D.Sc.T.  
 Leverett Saltonstall, LL.D.

**1972**

Mary Ingraham Bunting, D.Sc.  
 Arthur Fiedler, D.Mus.  
 Northrop Frye, L.H.D.  
 John James Griffin, D.C.S.  
 Sir William Arthur Lewis, L.H.D.  
 Louis Martin Lyons, D.Journ.  
 Rev. John Anthony McCarthy, S.J. Litt.D.  
 Hildegard Elizabeth Peplau, D.N.S.  
 Adlai Ewing Stevenson, III, LL.D.\*  
 Walter Edward Washington, LL.D.

**1973**

A. J. Antoon, L.H.D.  
 Harold Bloom, L.H.D.  
 Fred J. Borch, D.B.A.  
 Vernon E. Jordan, Jr., LL.D.  
 John George Kemeny, D.Sc.\*  
 Rev. Daniel Linehan, S.J., D.Sc.  
 Thomas Philip O'Neill, Jr., LL.D.

**1974**

Soia Mentschikoff, LL.D.\*  
 Thomas L. Phillips, D.B.A.  
 Carl Thomas Rowan, L.H.D.  
 Thomas Paul Salmon, LL.D.  
 Sir Ronald Syme, L.H.D.  
 Henry Bradford Washburn, Jr., L.H.D.

**1975**

Melnea A. Cass, L.H.D.  
 Silvio O. Conte, LL.D.  
 John Thomas Dunlop, LL.D.  
 Rev. Francis J. Gilday, S.J., L.H.D.  
 Edward Lewis Hirsh, L.H.D.  
 Paul Ricoeur, L.H.D.\*  
 Vincent Charles Ziegler, D.B.A.

**Bicentennial Convocation**

**Sept. 28, 1975**

Thomas Joseph Galligan, Jr., D.B.A.  
 Oscar Handlin, L.H.D.  
 William J. Harrington, M.D. D.Sc.  
 Edward Hirsh Levi, LL.D.  
 Rev. Michael Patrick Walsh, S.J., L.H.D.  
 Mary Lou Williams, D.A.

**1976**

Abram Thurlow Collier, D.B.A.  
 John Hope Franklin, L.H.D.  
 Rev. Martin Patrick Harney, S.J., H.D.  
 Mildred Fay Jefferson, M.D., D.Sc.  
 Asa Smallidge Knowles, D.Sc.Ed.  
 Joseph Francis Maguire, LL.D.  
 Daniel Patrick Moynihan, LL.D.\*

**1977**

Rev. Raymond Edward Brown, Litt.D.\*  
 Gerhard D. Bleicken, LL.D.  
 Alice Bourneuf, D.Sc.  
 James F. McDonough, M.D., D.Sc.  
 Maria Tallchief Paschen, D.A.  
 Michael Joseph Walsh, Litt.D.

**1978**

Bruno Bettelheim, Litt.D.  
 Rev. Charles F. Donovan, S.J., L.H.D.  
 Charles D. Ferris, LL.D.\*  
 Marvin E. Frankel, LL.D.  
 John William McDevitt, LL.D.  
 Leo Perlis, D.S.S.

**1979**

Dorothy Baker, D.S.S.  
 Edward Patrick Boland, LL.D.  
 George P. Donaldson, LL.D.  
 Richard Ellmann, L.H.D.  
 Robben W. Fleming, L.H.D.  
 Walter F. Mondale, LL.D.\*  
 David S. Nelson, LL.D.\*

**1980**

Germaine Bree, Litt.D.\*  
 Albert M. Folkard, L.H.D.  
 Edward J. King, D. Pub. Admn.  
 Joseph Cardinal Malula, LL.D.  
 Bernard J. O'Keefe, D.E.Sc.  
 Kevin H. White, LL.D.

**1981**

Tomás Cardinal Ó Fiaich, Litt.D. (October, 1981)

Rev. Joseph Delphis Gauthier, S.J., L.H.D.

Margaret M. Heckler, LL.D.

Rose Fitzgerald Kennedy, L.H.D.

Donald F. McHenry, LL.D.

Joseph Harry Silverstein, D.A.

Paul Donovan Sullivan, D.S.S.

Thomas P. O'Neill, Jr., The Ignatius Medal\*

**1982**

Rev. Robert I. Burns, S.J., L.H.D.

George Bush, LL.D.\*

Robert A. Charpie, D.Sc.

Josephine L. Taylor, D.Sc.Ed.

**1983**

Maya Angelou, L.H.D.

Virginia A. Henderson, D.N.S.

Joseph McKenney, D.Ed.

Vincent T. O'Keefe, S.J., L.H.D. (March, 1983)

Bruce J. Ritter, O.F.M., D.S.S.\*

An Wang, LL.D.

**1984**

Leon Higginbotham, LL.D.

Richard Hill, D.B.A.

Most Rev. Bernard F. Law, S.T.D.\*

Robert Merrifield, D.Sc.

Muriel Sutherland Snowden, D.S.S.

Otto Phillip Snowden, D.S.S.

**1985**

Rev. Frederick Joseph Adelman, S.J., L.H.D.

Lena Frances Edwards, D.Sc.

Rev. J. Bryan Hehir, LL.D.

Agnes Mongan, D.F.A.

Anthony John Francis O'Reilly, D.B.A. (March, 1985)

Andrew J. Young, LL.D.\*

Edward Zigler, L.H.D.

\*Commencement Speaker

Source: Secretary of the University

## Types of Degrees Conferred at Boston College

Bachelor of Arts (A.B.)

Bachelor of Science (B.S.)

Master of Arts (M.A.)

Master of Arts in Teaching (M.A.T.)

Master of Business Administration (M.B.A.)

Master of Education (M.Ed.)

Master of Science (M.S.)

Master of Science in Teaching (M.S.T.)

Master of Social Work (M.S.W.)

Certificate of Advanced Educational Specialization (C.A.E.S.)

Doctor of Philosophy (Ph.D.)

Doctor of Law (J.D.)

Doctor of Education (D.Ed.)

Doctor of Social Work (D.S.W.)

## Honorary Degrees Granted by Boston College

D.A.	Doctor of Arts
D.B.A.	Doctor of Business Administration
D.C.S.	Doctor of Commercial Science
D.E.Sc.	Doctor of Engineering Science
D.F.A.	Doctor of Fine Arts
D.Journ.	Doctor of Journalism
D.Mus.	Doctor of Music
D.N.S.	Doctor of Nursing Science
D.Pub.Adm.	Doctor of Public Administration
D.Sc.	Doctor of Science
D.Sc.Ed.	Doctor of Science in Education
D.Sc.L.	Doctor of the Science of Law
D.Sc.T.	Doctor of the Science of Theology
D.S.S.	Doctor of Social Science
H.D.	Doctor of History
Hist.Phil.D.	Doctor of History in Philosophy
J.U.D.	Doctor of Civil and Canon Laws
L.H.D.	Doctor of Humane Letters
LL.D.	Doctor of Laws
Litt.D.	Doctor of Letters, Doctor of Literature
R.D.	Doctor of Religion
S.T.D.	Doctor of Sacred Theology
Sc.D.	Doctor of Science

Source: Commencement Programs, 1952-1985



---

## Association Memberships\*

American Association of Colleges of Nursing  
American Association of College Registrars and Admissions Officers  
American Association of Colleges for Teacher Education  
American Association of Comparative Law  
American Association for Higher Education  
American Association of University Women  
American Council on Education  
American Educational Research Association  
American Public Welfare Association  
Association of American Colleges  
Association of Catholic Colleges and Universities  
Association of Collegiate Schools of Planning  
Association for Continuing Higher Education  
Association of Independent Colleges and Universities in Massachusetts  
Association for Institutional Research  
Association of Jesuit Colleges and Universities  
Association of Urban Universities  
Boston Library Consortium  
Boston Theological Institute  
The College Board  
Council for Advancement and Support of Education  
Council for Exceptional Children  
Council of Graduate Schools in the United States  
International Association of Schools of Social Work  
International Association of Universities  
International Federation of Catholic Universities  
Jesuit Student Personnel Association  
National Association of College Admissions Counselors  
National Association of College and University Business Officers  
National Association of Independent Colleges and Universities  
National Association of Student Financial Aid Administrators  
National Association of Student Personnel Administrators  
National Association of Catholic Charities  
American Association of Schools of Social Work  
National Conference of Social Welfare  
National League for Nursing

New England Educational Research Organization  
North American Association of Summer Sessions  
Northeastern Association of Graduate Schools  
Alpha Sigma Nu\*\*  
Order of the Coif\*\*  
Phi Beta Kappa\*\*

\*The above listing is meant only to be representative of the major types of memberships to which the University belongs.  
\*\*A complete listing of honor societies to which the University belongs may be found in the University Student Guide.  
Source: Deans' Offices

## Accrediting Agencies

American Assembly of Collegiate Schools of Business  
American Bar Association  
American Chemical Society  
American Psychological Association  
Association of American Law Schools  
Council on Social Work Education  
Interstate Certification Compact  
National Council of Accreditation of Teacher Education  
National League for Nursing  
New England Association of Schools and Colleges

## Academic Department Locations

Accounting Department	Fulton 400
Administrative Sciences Department	Fulton 214
Arts and Sciences	Gasson 103
Biology Department	Higgins 321
Chemistry Department	Devlin 223
Classical Studies Department	Carney 122
Computer Sciences Department	Fulton 423
Counseling Psychology	McGuinn 304
Counselors:	
Arts and Sciences	Gasson 108
Education	Campion 301
Management	Fulton 201
Nursing	Campion 301
Economics Department	Carney 131
Education	Campion 103-104A
Educational Foundations Program	Campion 310
English Department	Carney 449
Evening College	Fulton 314
Finance Department	Fulton 312
Fine Arts Department	Barry Pavilion 216, Newton Campus
General Management Program	Fulton 306
Geology and Geophysics Department	Devlin 209
Germanic Studies Department	Carney 326
Graduate Arts and Sciences	McGuinn 221
History Department	Carney 115
Honors Program:	
Arts and Sciences	Gasson 111
Education	Campion 104A
Management	Fulton 301
Instructional Leadership and Administrator Program	McGuinn 600
Language Laboratory	Lyons 313
Law School	Stuart Hall, Newton Campus
Law Department	Fulton 403
Management Center	Fulton 201A
Marketing Department	Fulton 301
Mathematics Department	Carney 318
Music Program	St. Mary's House, Newton Campus
Nursing	Cushing 210
Organizational Studies Program	Fulton 214
Philosophy Department	Carney 251
Physics Department	Higgins 355
Political Science Department	McGuinn 201
Psychology Department	McGuinn 301
Religious Education and Pastoral Ministry, Institute of	31 Lawrence Avenue
Romance Languages and Literatures Department	Lyons 304
Slavic and Eastern Languages Department	Carney 235
Social Work Graduate School	McGuinn 131
Sociology Department	McGuinn 426
Special Education and Rehabilitation Program	McGuinn B29
Speech Communication and Theater	Lyons 214
Summer Session	Fulton 314
Theology Department	Carney 418

Source: Registrar

**1985-1986 Academic Calendar****First Semester**

August 31- September 3	Saturday-Tuesday: Freshman and Transfer Orientation
September 3	Tuesday: Registration for students not pre-registered
September 4	Wednesday: Classes begin
September 4	Wednesday: Faculty Convocation
October 14	Monday: Celebration of Columbus Day — No Classes
November 11	Monday: Veterans Day — No Classes
November 27-29	Wednesday-Friday: Thanksgiving holidays
December 11-12	Wednesday and Thursday: Study days — No classes for undergraduate day students
December 13-20	Friday-Friday noon: Term examinations

**Second Semester**

January 10-11	Friday and Saturday: Freshman and Transfer Orientation
January 11	Saturday: Registration for students not pre-registered
January 13	Monday: Classes begin
January 20	Monday: Martin Luther King Day — No Classes
February 17	Monday: Celebration of Washington's Birthday — No Classes
March 3-7	Monday-Friday: Spring Vacation
March 28-31	Good Friday-Easter Monday: Easter Recess
April 21	Monday: Celebration of Patriot's Day — No Classes
April 29-30	Tuesday and Wednesday: Study Days — No classes for undergraduate day students
May 1-8	Thursday-Thursday noon: Term examinations
May 19	Monday: Commencement

**1986-1987****First Semester**

August 30- September 2	Saturday-Tuesday: Freshman and Transfer Orientation
September 2	Tuesday: Registration for students not pre-registered
September 3	Wednesday: Classes begin
September 3	Wednesday: Faculty Convocation
October 13	Monday: Celebration of Columbus Day — No classes
November 11	Tuesday: Veterans Day — No classes
November 26-28	Wednesday-Friday: Thanksgiving holidays
December 10-11	Wednesday and Thursday: Study Days — No classes for undergraduate day students
December 12-19	Friday-Friday noon: Term examinations

**Second Semester**

January 12-13	Monday-Tuesday: Freshman and Transfer Orientation
January 13	Tuesday: Registration for students not pre-registered
January 14	Wednesday: Classes begin
January 19	Monday: Celebration of Martin Luther King Day — No classes
February 16	Monday: Celebration of Washington's Birthday — No classes
March 2-6	Monday-Friday: Spring vacation
April 17-20	Good Friday-Easter Monday: Easter Recess
April 28-29	Tuesday and Wednesday: Study Days — No classes for undergraduate day students
April 30-May 7	Thursday-Thursday noon: Term Examinations
May 18	Monday: Commencement

Source: Office of the Academic Vice President

**Sources**

Academic Vice President  
 Admissions  
 Alumni Association  
 Buildings and Grounds  
 Bureau of Conferences  
 Controller's Office  
 Deans' Offices  
 Development Office  
 Dining Department  
 Financial Aid Office  
 Office of Financial Vice President and Treasurer  
 Health Services Office  
 Housing Office  
 Human Resources Office  
 Policies and Procedures Office  
 President's Office  
 Registrar  
 Research Administration  
 Secretary of the University  
 Space Management  
 Sports Information Office  
 Office of Student Programs and Resources  
 Summer Session Office  
 University Archivist  
 University Counseling Services  
 University Librarian  
 Information Services, University Relations

N.B. Sources are responsible for the accuracy and completeness of data submitted for publication.  
 Photos by Lee Pellegrini, except where noted

## Fact Book Index

- Academic Calendars, 94  
 Academic Deans, 12  
 Academic Department Locations, 93  
 Accrediting Agencies, 92  
 Administration and Faculty, 7-19  
 Administrators, University, 13  
 Alumni, 43-50  
 Alumni Association Board of Directors, 44  
 Alumni Awards, 44  
 Alumni by Primary School, Sex and Class, 46-47  
 Alumni Clubs, 44  
 Alumni Donors by Primary School and Class, 48-49  
 Alumni, Comparative Regional Analysis, 45  
 Alumni, Geographic Analysis by State, 45  
 Applications, Acceptances and Enrollment, Freshmen, 22  
 Applications, Acceptances and Enrollment, Transfer Students, 24  
 Archives, 77  
 Association Memberships, 92  
 Athletics, 79-85
- Board of Trustee Membership, 9  
 Boston College Profile, 5  
 Boston College Properties, 56  
 Boston College, A Brief History, 3  
 Building Use, Summary, 59  
 Buildings, Boston College, 54-55  
 Buildings and Grounds (See Physical Plant)
- Campus Maps, 96-97  
 Chairmen and Chairwomen, Department, 12  
 Chart of Administration, 8  
 Classrooms, 59  
 Contract and Grant Awards, 66-68  
 Counseling Services, 41
- Deans, Academic, 12  
 Degrees Conferred at Boston College, Types, 91  
 Degrees Conferred, Undergraduate, 35-37  
 Degrees Conferred, Undergraduate and Graduate, 38  
 Department Chairmen and Chairwomen, 12  
 Development Office Annual Report, 50  
 Dining Facilities, 58  
 Donors by Giving Club, 50  
 Dormitories (See Residence Halls)
- Enrollment, Evening College, 30  
 Enrollment, Full-Time Equivalent, 29  
 Enrollment, Full-Time Freshmen by Year and Sex, 22  
 Enrollment, Graduate and Undergraduate, Full- and Part-Time, 25  
 Enrollment, Graduate by School, 26  
 Enrollment, Graduate, by Degree Program and Discipline, 27  
 Enrollment, Minority Students, 34
- Enrollment, Summer Session, 29  
 Enrollment, Transfer Students, 24  
 Enrollment, Transfer Students by Previous Institution and Sex, 24  
 Enrollment, Undergraduate and Graduate by Sex, 28  
 Enrollment, Undergraduate by School, 26  
 Enrollment, Undergraduate Day and Evening and Graduate, 25  
 Enrollment, Veterans, 34  
 Evening College Enrollment, 30
- Facility Capacities, 57  
 Faculty, Administration and, 7-19  
 Faculty, Average Compensation by Rank, 19  
 Faculty, by Highest Earned Degree and Rank, 17  
 Faculty, by Highest Earned Degree and Sex, 17  
 Faculty, by Rank and Sex, 17  
 Faculty, by School and Rank, 15  
 Faculty, by School and Sex, 16  
 Faculty, by School and Tenure Status, 16  
 Faculty, Full-Time Equivalent by School, 15  
 Faculty, Full-Time, Graduate Assistants, Teaching Fellows, 18  
 Finance, 63-69  
 Financial Aid, Undergraduate and Graduate, 39  
 Financial Operations, Highlights, 64  
 Foreign Student and Scholar Statistics, 32  
 Foreword, 1  
 Founder of Boston College, 88  
 Freshmen Applications, Acceptances and Enrollment, 22  
 Freshmen Enrollees, SAT Averages by Class, 22  
 Freshmen, Full-Time, Enrollment by Year and Sex, 22  
 Freshmen, Geographic Distribution, 23  
 Full-Time Equivalent Enrollment, 29
- General Information, 87-94  
 Geographic Distribution of Students, Graduate and Undergraduate, 31  
 Geographic Distribution, Freshmen, 23  
 Gifts to the University, 50  
 Graduate Assistants, Teaching Fellows, Full-Time Faculty, 18  
 Graduate Enrollment by Degree Program and Discipline, 27  
 Graduate Enrollment by School, 26  
 Graduate Enrollment by Sex, 28  
 Graduate Enrollment, Full- and Part-Time, 25
- Health Services, 40  
 History, Boston College, 3  
 Honorary Degrees Awarded, 89-91  
 Honorary Degrees Granted, 91
- Infirmery, 40  
 International Student and Scholar Statistics, 32
- Language Laboratory, 77  
 Libraries, 71-77  
 Library Circulation Statistics, 74  
 Library Expenditures, 74  
 Library Holdings, 74  
 Library Special Collections, 76
- Maps, Campus, 96-97  
 Minority Student Enrollment, 34
- Officers of the University, 11  
 Offices, 58  
 Organization Chart, Administration, 8
- Personnel, Professional, Administrative and Support Staff, 14  
 Physical Plant, 53-61  
 Presidents of Boston College, 88  
 Professional, Administrative, and Support Staff Personnel, 14  
 Profile, Boston College, 5  
 Properties, Boston College, 56
- Residence Hall Capacities, 60
- SAT Averages by Class, Freshmen Enrollees, 22  
 Sources of Fact Book Information, 94  
 Special Collections, 76  
 Sports Participation Levels, 81  
 Sports Records, 83  
 Sports Schedules, 84-85  
 Students, 21-41  
 Summer Session Enrollment, 29
- Teaching Fellows, Full-Time Faculty, Graduate Assistants, 18  
 Transfer Students, Applications, Acceptances and Enrollment, 24  
 Transfer Students, Enrollment by Previous Institution And Sex, 24  
 Trustee Associate Membership, 10  
 Trustee Membership, Board of, 9  
 Trustees of Boston College, 8  
 Tuition and Fees, 65
- Undergraduate and Graduate Degrees Conferred, 38  
 Undergraduate and Graduate Financial Aid, 39  
 Undergraduate Degrees Conferred, 35-37  
 Undergraduate Enrollment by School, 26  
 Undergraduate Enrollment by Sex, 28  
 Undergraduate Enrollment, Full- and Part-time, 25  
 University Administrators, 13  
 University Archives, 77  
 University Counseling Services, 41
- Veterans Enrolled at Boston College, 34



**BOSTON COLLEGE**  
CHESTNUT HILL CAMPUS

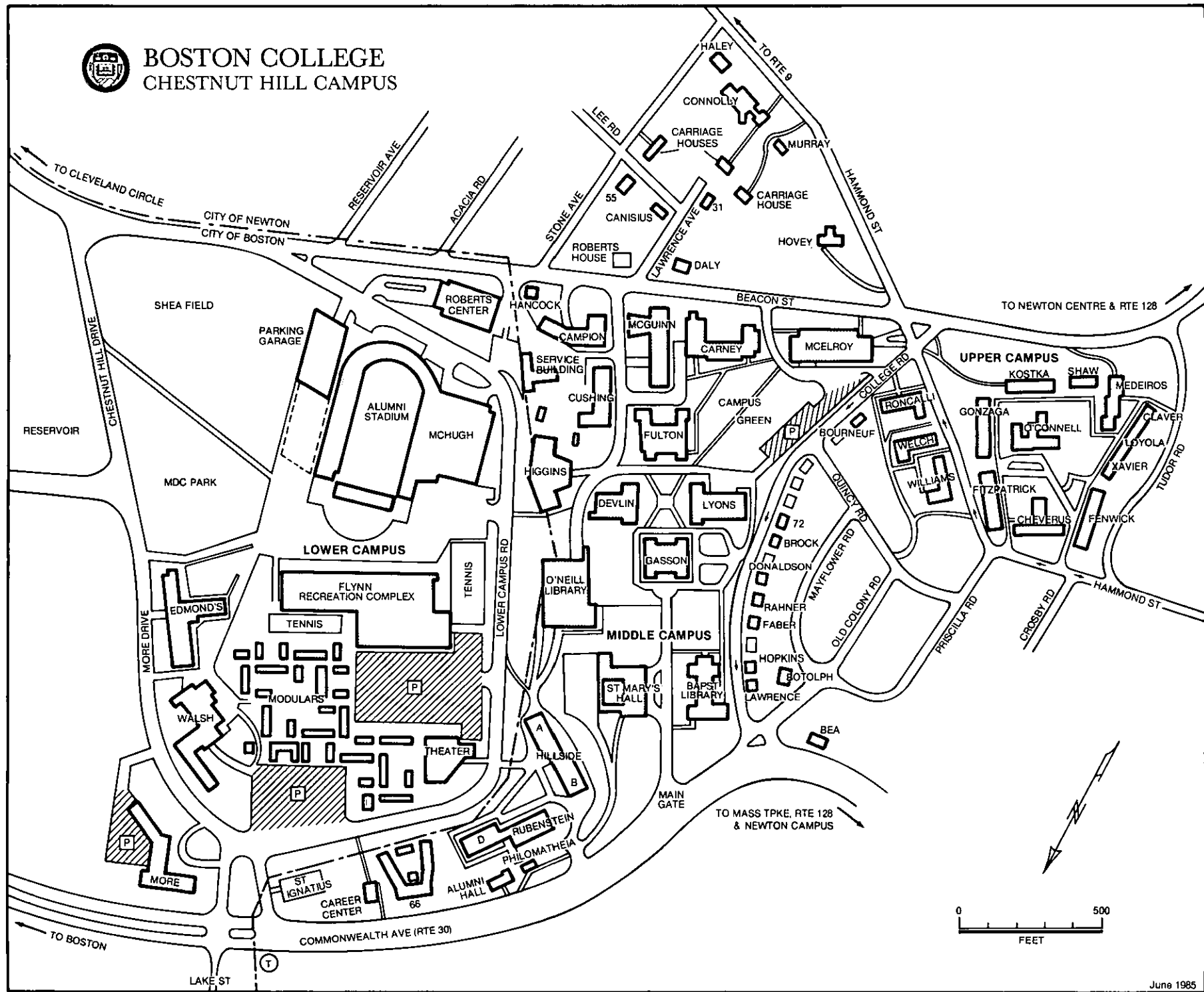



**BOSTON COLLEGE**  
NEWTON CAMPUS

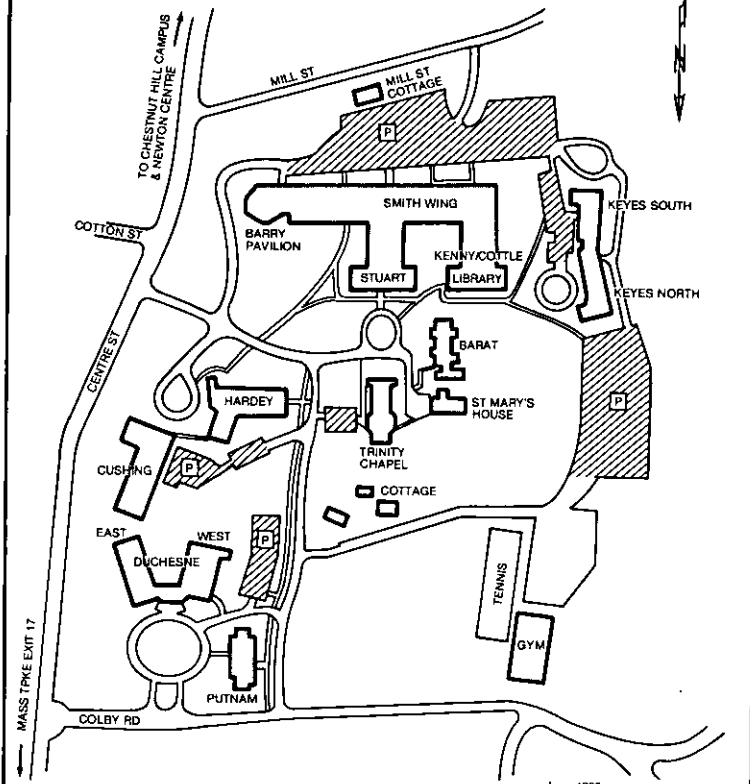

**BOSTON COLLEGE**  
WESTON OBSERVATORY

