

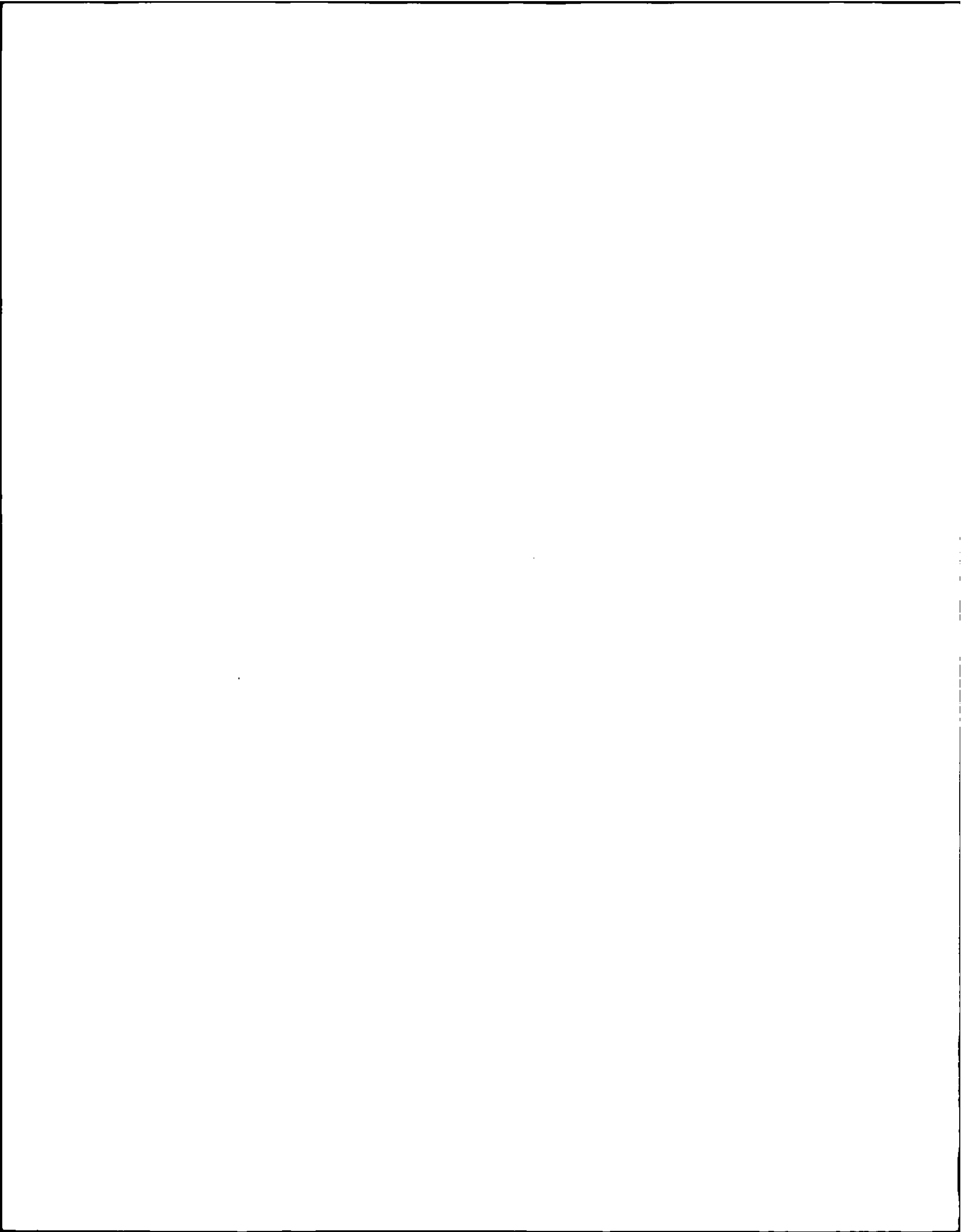

**Boston  
College**

FACT 1989  
BOOK **1990**



**Boston  
College**

**FACT 1989  
BOOK 1990**

---

**Table of Contents**

---

	<b>Page</b>
Foreward .....	5
The University Objective .....	7
A Brief History of Boston College .....	7
Boston College Profile .....	9
<hr/>	
<b>Administration &amp; Faculty</b>	
Trustees of Boston College, December, 1972 – September, 1991 .....	12
Chart of Administration .....	12
Board of Trustee Membership .....	13
Board of Trustee Chairmen .....	14
Trustee Associate Membership .....	14
Officers of the University .....	15
Academic Deans .....	16
Department Chairmen and Chairwomen .....	16
University Administrators .....	17
Professional, Administrative and Support Staff Personnel .....	18
Faculty:	
by School and Rank .....	19
Full-Time Equivalent by School .....	19
by School and Tenure Status .....	20
by School and Gender .....	20
by Highest Earned Degree and Rank .....	21
by Highest Earned Degree and Gender .....	21
by Rank and Gender .....	21
Full-Time Faculty, Teaching Assistants, and Teaching Fellows:	
by School and Department .....	22
Average Faculty Compensation:	
by Rank, 1980–81 through 1989-90 .....	23
by Rank, Compared to AAUP Category I Averages for 1989-90 .....	23
<hr/>	
<b>Students</b>	
Freshman Enrollment by Year and Gender (Full-Time) .....	26
Freshman Admission Profile .....	26
Freshman Applications, Acceptances and Enrollment (Full-Time) .....	26
Class of 1994 Applications, Acceptances and Enrollees – Geographic Distribution .....	27
Top Competitors for Highly-Rated Applicants .....	28
Undergraduate Transfer Students:	
Applications, Acceptances and Enrollment (Full-Time) .....	28
by Type of Previous Institution and Gender .....	28
Enrollment:	
by School, Gender, and Full- and Part-Time, Fall 1990 .....	29
Student Credit Hours by School, 1985-86 through 1989-90 .....	29
by School, Gender, and Full- and Part-Time, Fall 1983-84 to 1990-91 .....	30
AHANA Enrollment by Gender, Fall 1990 .....	31
Veteran Enrollment by Gender and Full- and Part-Time, Fall 1990 .....	31

---

	<b>Page</b>
Full-Time Equivalent, 3 PT = 1FT Method, Fall 1981 - 90 .....	32
Full-Time Equivalent, by School, Fall 1989 and 1990 .....	32
Geographic Distribution of Students, Fall 1990 .....	33
Undergraduate Majors by School, Fall 1979 -1990 .....	34
Graduate Enrollment by Degree Program and Discipline, 1985-86 through 1989-90 .....	35
Summer Session Enrollment, 1981-1990 .....	35
<b>International Students and Scholars, 1989-90:</b>	
by School .....	36
by Class or Program .....	36
by Gender and Program .....	36
by Country .....	37
<b>Degrees Conferred:</b>	
Undergraduate and Graduate by Degree and Gender, 1986-87 through 1989-90 .....	38
Undergraduate by Degree and Number of Majors, 1985-86 through 1989-90 .....	39
Undergraduate by Major, 1985-86 through 1989-90 .....	40
Undergraduate by School and Major, 1987-88 through 1989-90 .....	41
Graduate by School, Degree, and Primary Field, 1989-90 .....	42
<b>Undergraduate and Graduate Financial Aid, 1985-86 through 1989-90:</b>	
Dollars of Aid Awarded .....	43
Number of Awards .....	43
<b>Undergraduate Student Graduation Rate .....</b>	<b>44</b>
<b>Senior Survey, Spring 1989:</b>	
Educational Plans, Class of 1989 .....	44
Academic Field of Highest Planned Degree, Class of 1989 .....	45
Long-Term Career Plans, Class of 1989 .....	45
<hr/>	
<b>Alumni &amp; Development</b>	
Boston College Alumni Clubs .....	48
Alumni Association Board of Directors .....	48
Alumni Awards 1990 .....	48
Regional Analysis .....	49
Geographic Distribution .....	49
Living Alumni by Primary School and Class .....	50
Living Alumni by Gender and Class .....	52
Gifts to the University, 1985-86 through 1989-90 .....	53
Individual Donors by Giving Club, 1985-86 through 1989-90 .....	53
Alumni Donors by Primary School and Class .....	54
<hr/>	
<b>Physical Plant</b>	
Buildings Related to Boston College Operations .....	58
Boston College Properties .....	60
Facility Capacities .....	61
Dining Facilities .....	62
Offices .....	62
Classrooms .....	63
Summary of Building Use .....	63
Residence Hall Capacities .....	64

	<b>Page</b>
<b>Finance</b>	
Highlights of Financial Operations, 1985-86 through 1989-90 .....	68
Condensed Balance Sheet as of May 31, 1990 .....	68
Tuition and Fees for the Ten Years Ending May 31, 1991 .....	69
Tuition Restated in 1967 Dollars, 1979-80 through 1990-91 .....	70
Contracts and Grants:	
New Awards Made to the University, 1989-90 .....	70
Total Accounted Expenses, 1989-90 .....	71
Source and Application of Funding, 1985-86 through 1989-90 .....	71
Selected Awards Received, 1989-90 .....	72
<b>Libraries &amp; Information Technology</b>	
Boston College Libraries .....	76
Expenditures for Library Materials, 1985-86 through 1989-90 .....	76
Holdings by Individual Libraries .....	76
Library Use Statistics .....	76
Special Library Services .....	77
John J. Burns Library of Rare Books and Special Collections .....	78
University Archives .....	79
Language Laboratory .....	79
Information Processing Support .....	80
Management Information Systems .....	81
Network Services .....	81
Computer Center .....	82
<b>Athletics</b>	
Retirement of Athletic Director Bill Flynn .....	86
Intercollegiate Athletic Accomplishments, 1989-90 .....	87
Varsity Sports Records, 1985-86 through 1989-90 .....	89
Intercollegiate Sports Participation, 1989-90 .....	89
Intramural Sports Participation, 1989-90 .....	89
Varsity Football Schedules, 1990 - 1993 .....	90
Varsity Hockey Schedule, 1990-91 .....	90
Men's Varsity Basketball Schedule, 1990-91 .....	91
Women's Varsity Basketball Schedule, 1990-91 .....	91
<b>General Information</b>	
Founder and Presidents .....	94
Honorary Degrees Awarded, 1952 - 1990 .....	94
Types of Degrees Conferred .....	97
Honorary Degrees .....	97
Association Memberships .....	98
Accrediting Agencies .....	98
Academic Department Locations .....	99
Academic Calendars, 1989-90 and 1990-91 .....	100
Sources .....	100
Index .....	101
Campus Maps .....	103

---

## Foreword

The *Boston College Fact Book* is a summary of significant statistics gathered from various sources throughout the University. Once again, we wish to extend sincere thanks and appreciation for the excellent cooperation and assistance received from these many sources.

The purpose of the *Fact Book* is to produce a single-source publication and reference document touching upon and integrating all aspects of the institution's people and its operations. We do wish to point out to all users that the information presented herein was compiled at a specific time — July-September, 1990 — to reflect the Academic Year 1989-1990, as well as the most current enrollment statistics for 1990-1991.

The majority of the information is extracted from management reports produced on a regular basis by the various source offices. When reviewing the figures presented we advise you to always note the time frame referenced in the individual tables, and to contact responsible offices should you have further questions.

With this 19th edition, we continue our efforts to produce a *Fact Book* that provides both current information and an historical perspective. We welcome your comments and suggestions for additional information that might be included or improvements in the way information is presented.

James M. O'Neill & Ivy R. Dodge, Editors  
Office of the Executive Vice President

January, 1991

R A T I O  
ATQVE INSTITVTIO  
S T V D I O R V M  
SOCIETATIS IESV.

A V C T O R I T A T E  
*Septima Congregationis generalis aucta.*



ANTVERPIÆ,  
Apud IOANNEM MEVRSIVM.  
M. DC. XXXV.

<sup>1635.</sup>  
SUPERIORVM PERMISSV.



## The University Objective

As a university established by the Society of Jesus, Boston College is devoted to the moral and intellectual education of its students and to the general advancement of human understanding. It is founded on the belief in God the Creator and Redeemer who, by His example and teaching, and by the unique natural faculties He has bestowed upon mankind, provides for the guidance of human life. Its Jesuit faculty, so closely associated with both the religious and humanistic aspects of the University from the beginning, particularly manifests its dedication to this comprehensive quest for truth.

It is the purpose of Boston College to cultivate the attitudes and to provide the means essential to achieve:

1. respect for truth as the primary concern of the academic community;
2. freedom of inquiry as indispensable for attaining truth;
3. a faculty of competent scholars and teachers to direct the process of student development;
4. a curriculum that presents the content and the spirit of the liberal arts, in conjunction with academic specialization and professional education;
5. an intellectual reflection on religious experience and a respect for its value within the educational enterprise.

Boston College welcomes to its community all persons, regardless of race, creed, color, sex, age, or handicap who respect its vision and desire to share in fulfilling its purpose.

Source: *The University Statutes*

## A Brief History of Boston College

Boston College was founded by the Society of Jesus in 1863, and is one of twenty-eight Jesuit colleges and universities in the United States. With three teachers and twenty-two students, the school opened its doors on September 5, 1864. At the outset and for more than seven decades of its first century, the college remained an exclusively liberal arts institution with emphasis on the Greek and Latin classics, English and modern languages and with more attention to philosophy than to the physical or social sciences. Religion of course had its place in the classroom as well as in the nonacademic life of the college.

Originally located on Harrison Avenue in the South End of Boston, where it shared quarters with the Boston College High School, the College outgrew its urban setting toward

the end of its first fifty years. A new location was selected in Chestnut Hill, then almost rural, and four parcels of land were acquired in 1907. A design competition for the development of the campus was won by the firm of Maginnis and Walsh, and ground was broken on June 19, 1909, for the construction of Gasson Hall. It is located on the site of the Lawrence farmhouse, in the center of the original tract of land purchased by Father Gasson, and is built largely of stone taken from the surrounding property. Because of its historic value, Gasson was completely restored in 1976 in order to preserve its familiar Gothic spires for future generations of students and alumni.

Later purchases doubled the size of the property, with the addition of the upper campus in 1941, and the lower campus with the purchase of the Lawrence Basin and adjoining land in 1949. In 1974 Boston College acquired Newton College of the Sacred Heart, a mile-and-a-half from the main campus. With fifteen buildings standing on forty acres, it is now the site of the Boston College Law School, as well as several academic departments, and dormitories housing over 800 students, primarily freshmen.

Though incorporated as a University since its beginning, it was not until its second half-century that Boston College began to fill out the dimensions of its University charter. The Summer Session was inaugurated in 1924; the Graduate School of Arts and Sciences in 1925; the Law School, 1929; the Evening College, 1929; the Graduate School of Social Work, 1936; the College of Business Administration, 1938. The latter, along with its Graduate School established in 1957, is now known as The Wallace E. Carroll School of Management. The Schools of Nursing and Education were founded in 1947 and 1952, respectively. Weston Observatory, founded in 1928, was accepted as a Department of Boston College in 1947, offering courses in geophysics and geology.

In 1927 Boston College conferred one earned bachelor's degree and fifteen master's degrees on women through the Extension Division, the precursor of the Graduate School of Arts and Sciences, the Evening College, and the Summer Session. By 1970 all undergraduate programs had become coeducational. Today women students comprise more than half of the University's enrollment, and nearly 45 percent of a total alumni body of approximately 98,000 are women.

Now the fourth largest private university in New England, with full- and part-time enrollment of over 14,500, Boston College consists of eleven schools, colleges, and institutes offering thirteen degree programs and one certification program.

Source: *University Historian*

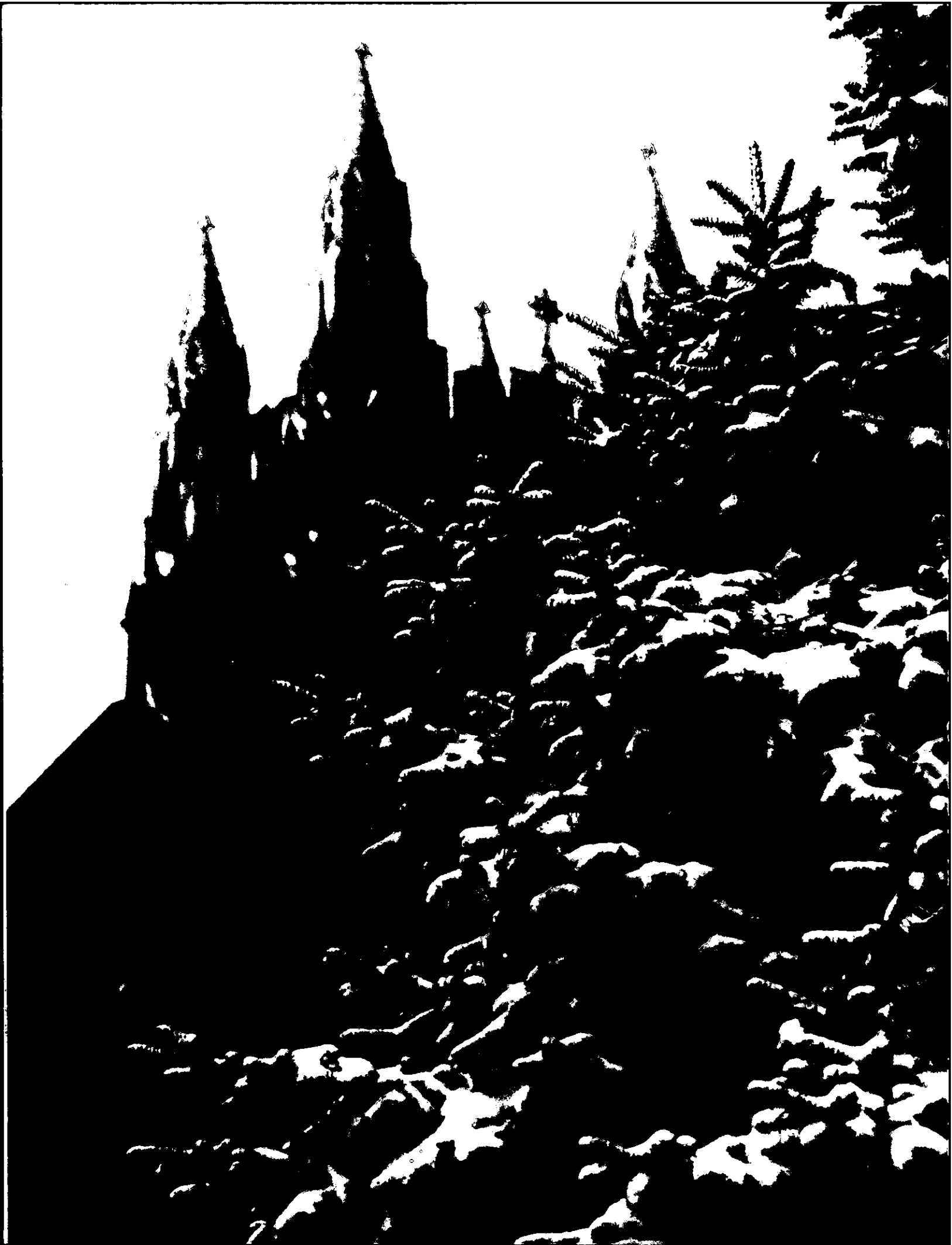

---

## Boston College Profile

---

<b>Undergraduate Admissions (Class of 1994)</b>	
Applicants	12,403
Enrollees:	
Men	1,053
Women	1,074
<b>Total Freshman Class</b>	<b>2,127</b>
<b>Enrollment (Full- and Part-Time; Fall, 1990)</b>	
Undergraduate	10,218
Graduate & Professional	4,297
<b>Total Enrollment</b>	<b>14,515</b>
<b>Degrees Conferred (1989-1990)</b>	
Undergraduate	2,274
Graduate & Professional	1,234
<b>Total Degrees Conferred</b>	<b>3,508</b>
<b>Alumni (Fall, 1990)</b>	<b>98,611</b>
<b>Faculty (1989-1990)</b>	
Full-Time Faculty	573
Part-Time Faculty (FTE)	140
Teaching Assistants	182
Teaching Fellows	147
<b>Professional, Administrative, and Support Staff (Fall, 1990)</b>	
Total Professional, Administrative Staff	699
Total Secretarial, Clerical, Technical	605
Total Buildings & Grounds, Plant Services	483
<b>Libraries — (Total Holdings) — Volumes (1990)</b>	<b>1,192,603</b>
<b>Physical Plant (Fall, 1990)</b>	
Acres (owned properties):	
Chestnut Hill Campus	115.3
Newton Campus	40.3
Other	29.1
<b>Total Acres</b>	<b>184.7</b>
Buildings (utilized properties):	
Administrative/Academic	33
Student Housing	26
Other	24
<b>Total Buildings</b>	<b>83</b>
<b>Finance (1989-1990)</b>	
Revenues	\$247,700,000
Expenditures and Transfers	245,500,000

ADMINISTRATION &  
FACULTY

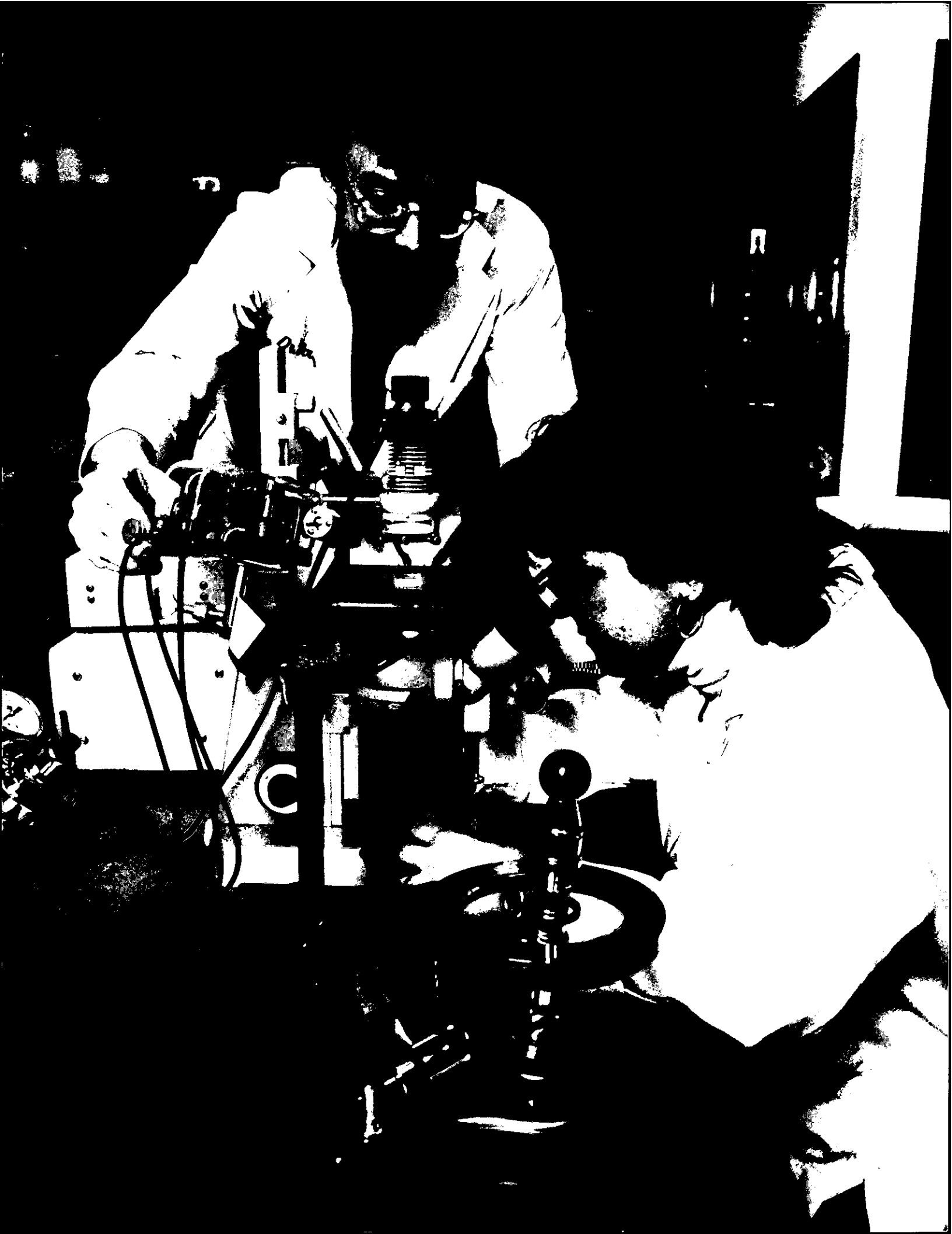

## Trustees of Boston College

December, 1972 through September, 1991

Joseph F. Abely, Jr.	1975-83, 1985-93	
William A. Barry, S.J.	1988-92	
Raymond C. Baumhart, S.J.	1972-73	
Raymond P. Bertrand, S.J.*	1985-86	
Geoffrey T. Boisi	1981-93	
Milton C. Borenstein	1979-87	
Joseph G. Brennan	1972-73	
William L. Brown	1973-81, 1983-91	
Wayne A. Budd	1980-88, 1989-93	
Robert F. Byrnes	1972-73	
Raymond J. Callahan, S.J.	1983-91	
Donald R. Champion, S.J.*	1980-87	
Denis H. Carroll	1985-93	
Wallace E. Carroll*	1972-74	
John M. Cataldo	1978-86	
James F. Cleary	1972-80, 1982-94	
Richard T. Cleary, S.J.	1987-89	
William F. Connell	1974-86, 1988-92	
John M. Connors, Jr.	1979-91	
John M. Corcoran	1986-94	
Joseph F. Cotter	1972-79	
James E. Coughlin, S.J.	1972-75	
John F. Cunningham	1982-90	
Mary Lou DeLong	1984-89	
George L. Drury, S.J.	1977-85	
Francis Dubreuil	1972-73	
Joseph P. Duffy, S.J.	1982-88	
Christopher Duncan*	1972-73	
Joseph R. Fahey, S.J.	1972-79, 1981-82	
Michael A. Fahey, S.J.	1987-91	
John T. Fallon	1972-78	
Yen-Tsai Feng	1985-93	
Charles D. Ferris	1987-91	
Joseph A. Fitzmyer, S.J.	1972-73	
Stephen E. Fix	1976-80	
Thomas J. Flanagan	1979-87	
Thomas J. Flatley	1978-94	
Maureen Foley	1973-77	
Jean Ford, R.S.C.J.	1974-77	
Thomas J. Galligan, Jr.	1972-80	
Samuel J. Gerson	1986-94	
Thomas J. Gibbons, S.J.	1975-83	
John P. Giuggio	1990-94	
Avram J. Goldberg	1972-78	
Eli Goldston*	1972-74	
Patricia A. Goler	1972-80	
Roberta L. Hazard	1984-92	
John J. Higgins, S.J.	1983-91	
George W. Hunt, S.J.	1985-93	
Denise Latson Janey	1987-91	
Anne P. Jones	1977-85	
William J. Kenealy, S.J.*	1972-74	
Edward M. Kennedy	1976-90	
Mary M. Lai	1972-79	
Michael J. Lavelle, S.J.	1989-93	
T. Vincent Learson	1974-76	
S. Joseph Loscocco*	1972-77	
John Lowell	1972-79	
Peter S. Lynch	1988-92	
Joseph S. MacDonnell, S.J.	1973-81	
Francis C. Mackin, S.J.	1972-78, 1980-88	
Joseph E. McCormick, S.J.	1977-85	
John G. McElwee	1978-86	
Leo J. McGovern, S.J.*	1974-77	
James T. McGuire*	1982-87	
John J. McMullen	1978-86	
Catherine T. McNamee, C.S.J.	1989-93	
John A. McNeice, Jr.	1986-94	
William W. Meissner, S.J.	1979-87	
Robert A. Mitchell, S.J.	1972-80, 1982-90	
J. Donald Monan, S.J.	1972-	
Thomas M. Moran	1980-88	
Diane J. Morash	1977-81	
Robert J. Morrissey	1980-92	
Giles E. Mosher, Jr.	1972-78	
Emma Jeanne Mudd	1981-87	
Michael E. Murphy	1980-88	
Robert J. Murray	1990-94	
David S. Nelson	1972-78, 1979-91	
Walter J. Nepl	1981-85	
Francis Nicholson, S.J.	1972-76	
Kevin G. O'Connell, S.J.	1988-92	
Edward M. O'Flaherty, S.J.	1986-94	
William J. O'Halloran, S.J.	1972-78	
Joseph A. O'Hare, S.J.	1973-81	
Robert J. O'Keefe	1974-82	
Adrian O'Keefe*	1972-73	
Thomas D. O'Malley	1985-93	
James P. O'Neill*	1973-85	
Thomas P. O'Neill, Jr.	1972-92	
Cornelius W. Owens	1972-80	
John W. Padberg, S.J.	1975-83	
Nicholas S. Rashford, S.J.	1990-94	
John P. Reboli, S.J.	1972-75	
E. Paul Robsham	1985-93	
Walter T. Rossi	1986-94	
Warren B. Rudman	1988-92	
Clare A. Schoenfeld	1980-84	
Joseph L. Shea, S.J.*	1972-77	
Daniel J. Shine, S.J.	1976-82	
Marianne D. Short	1985-93	
Sylvia Q. Simmons	1990-94	
Helen M. Stanton	1977-91	
Robert J. Starratt, S.J.	1978-86	
Robert L. Sullivan	1983-91	
Sandra J. Thomson	1977-85, 1988-92	
Thomas A. Vanderslice	1978-94	
William J. Vouté	1987-91	
Michael P. Walsh, S.J.*	1972-80	
An Wang*	1978-82	
Thomas J. Watson, III	1973-76	
Thomas J. White	1972-76	
Blenda J. Wilson	1983-91	
Vincent C. Ziegler*	1972-78	

\*Deceased

Source: President's Office

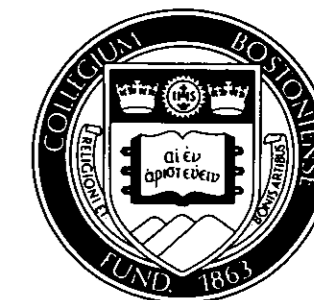

Boston College  
Chart of Administration 1990

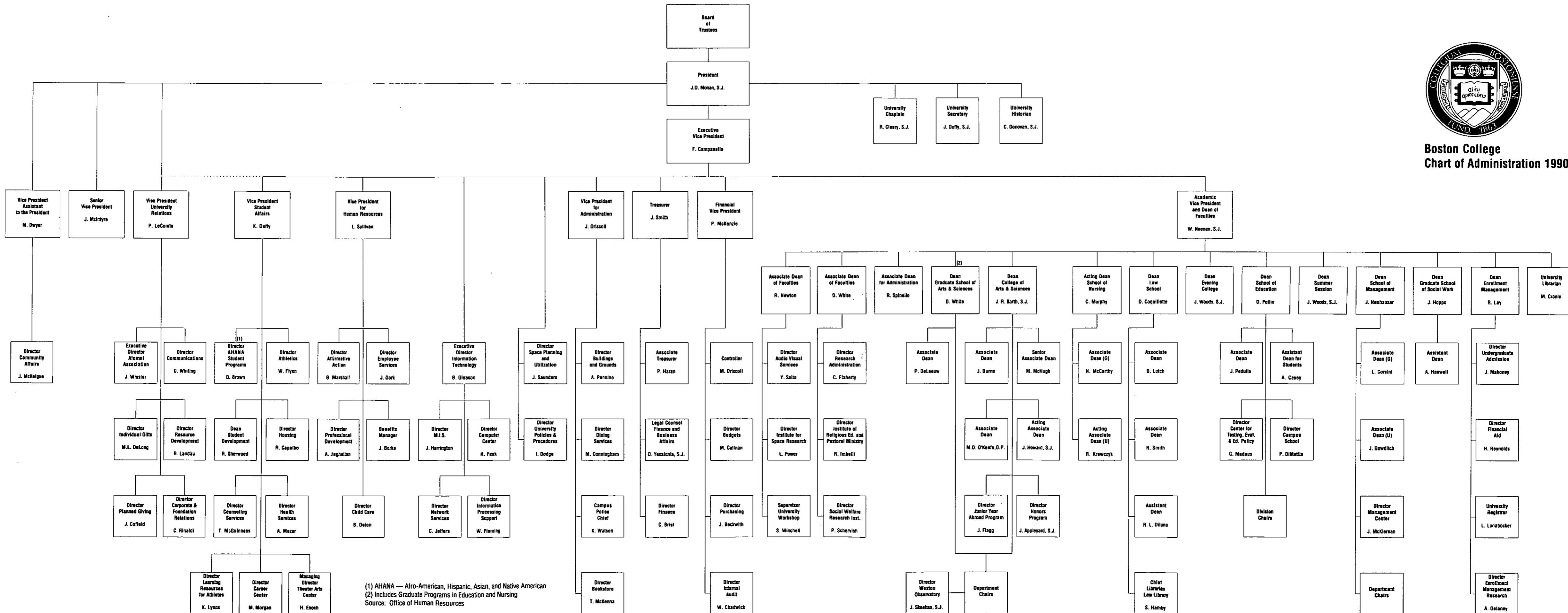

(1) AHANA — Afro-American, Hispanic, Asian, and Native American  
(2) Includes Graduate Programs in Education and Nursing  
Source: Office of Human Resources

## Board of Trustee Membership† 1990-1991

- \* **Joseph F. Abely, Jr., '50**  
Chairman (Retired)  
Sea-Land Corporation
- William A. Barry, S.J., '56, S.T.L. '63**  
Rector of the Jesuit Community  
Boston College
- \* **Geoffrey T. Boisi, '69**  
General Partner  
Goldman Sachs & Company
- William L. Brown**  
Chairman of the Board (Retired)  
Bank of Boston
- Wayne A. Budd, '63**  
United States Attorney  
District of Massachusetts
- Raymond J. Callahan, S.J., M.A. '64, B.D. '69**  
President  
Loyola Academy (IL)
- Denis H. Carroll, '64**  
President  
American Couplings Company
- \* **James F. Cleary, '50**  
Managing Director  
Paine Webber, Inc.
- William F. Connell, '59**  
Chairman and Chief Executive Officer  
Connell Limited Partnership
- \* **John M. Connors, Jr., '63**  
President  
Hill, Holliday, Connors, Cosmopolus, Inc.
- John M. Corcoran, '48**  
Partner  
John M. Corcoran & Company
- Michael A. Fahey, S.J., '57, L.Th. '65**  
Dean, Theology Faculty  
University of St. Michael's College
- Yen-Tsai Feng**  
Roy E. Larsen Librarian (Retired)  
Harvard College Library
- Charles D. Ferris, Esq., '54, J.D. '61, LL.D. '78 (Hon.)**  
Senior Partner  
Mintz, Levin, Cohn, Ferris, Glovsky, and Popeo, P.C.
- Thomas J. Flatley**  
President  
The Flatley Company
- Samuel J. Gerson, '63**  
Chairman and Chief Executive Officer  
Filene's Basement Stores
- John P. Giuggio, '51**  
Vice Chairman  
The Boston Globe
- Roberta L. Hazard, '56, M.Ed. '57**  
Rear Admiral, United States Navy
- John J. Higgins, S.J., '59, M.A. '60, S.T.L. '67**  
Executive Assistant to the President  
Fairfield University
- George W. Hunt, S.J.**  
Editor-in-Chief  
America Magazine
- Denise Latson Janey, '75 (Newton College)**  
Advisory Systems Engineer  
IBM Corporation
- Michael J. Lavelle, S.J., Ph.D. '65**  
President  
John Carroll University
- Peter S. Lynch, '65**  
Vice President  
Fidelity Management and Research
- Catherine T. McNamee, C.S.J., M.Ed. '55, M.A. '58**  
President  
National Catholic Educational Association
- John A. McNeice, Jr., '54**  
Chairman and Chief Executive Officer  
The Colonial Group, Inc.
- \* **J. Donald Monan, S.J.**  
President  
Boston College
- Robert J. Morrissey, Esq., '60**  
Partner  
Morrissey & Hawkins
- Robert J. Murray, '62**  
Vice President  
The Gillette Company
- \* **Hon. David S. Nelson, '57, J.D. '60, LL.D. '79 (Hon.)**  
United States District Judge
- Kevin G. O'Connell, S.J., '62, M.A. '63**  
President  
Le Moyne College
- Edward M. O'Flaherty, S.J., '59, Th.M. '66**  
President  
Weston School of Theology



**Thomas D. O'Malley**  
Chairman and Chief Executive Officer  
Tosco Investments, Inc.

**Hon. Thomas P. O'Neill, Jr., '36, LL.D. '73 (Hon.)**  
Speaker of the U.S. House of Representatives (Retired)

**Nicholas S. Rashford, S.J.**  
President  
St. Joseph's University

**E. Paul Robsham, M.Ed. '83**  
President  
Robsham Industries, Inc.

**Walter T. Rossi, '64**  
President and Chief Executive Officer  
Mervyn's

**Hon. Warren B. Rudman, J.D. '60**  
United States Senator

**Hon. Marianne D. Short, '72 (Newton College), J.D. '76**  
Minnesota Court of Appeals

**Sylvia Q. Simmons, M.Ed. '62, Ph.D. '90**  
Senior Vice President  
Massachusetts Higher Education Assistance Corp.

\* **Robert L. Sullivan, '50, M.A. '52**  
International Practice Director,  
Management Consulting (Retired)  
Peat, Marwick, Mitchell & Company

**Sandra J. Thompson, M.D., '58 (Newton College)**  
Department of Orthopaedic Surgery  
The Children's Hospital Medical Center

\* **Thomas A. Vanderslice, '53**  
Chairman and Chief Executive Officer  
M/A-COM, Inc.

**William J. Voute**  
Chairman and Chief Executive Officer  
Voute Coats Stuarts & O'Grady, L.P.

**Blenda J. Wilson, Ph.D. '79**  
Chancellor  
University of Michigan — Dearborn

†Only Boston College degrees listed.

\*Executive Committee Member

Source: President's Office

## Board of Trustee Chairmen

<b>Cornelius W. Owens</b>	1972-1975
<b>Thomas J. Galligan, Jr.</b>	1975-1978
<b>James P. O'Neill</b>	1978-1981
<b>William F. Connell</b>	1981-1984
<b>David S. Nelson</b>	1984-1987
<b>Thomas A. Vanderslice</b>	1987-1990
<b>John M. Connors, Jr.</b>	1990-

## Trustee Associate Membership† 1990-91

**Milton C. Borenstein, Esq., '35**  
Partner  
Concorde Associates

**John M. Cataldo, '44**  
President  
National Freight Traffic Service

**Joseph F. Cotter, '49**  
Director of Business Reporting and Control  
Bank of Boston

**John F. Cunningham, '64**  
Chairman and Chief Executive Officer  
Cunningham and Company

**George L. Drury, S.J., '45, M.A. '46, M.S. '49, M.S. '58**  
Campion Renewal Center

**John T. Fallon**  
Chairman of the Board and Chief Executive Officer  
R.M. Bradley, Inc.

**Thomas J. Flanagan, '42**  
President (Retired)  
Pan Am World Services, Inc.

**Thomas J. Galligan, Jr., '41, D.B.A. '75 (Hon.)**  
Chairman (Retired)  
Boston Edison Company

**Avram J. Goldberg**  
Chairman  
The AVCAR Group Ltd.

**Patricia A. Goler, M.A. '51, Ph.D. '57**  
Dean of the College of Liberal Arts (Retired)  
University of Lowell

**Anne P. Jones, '58, J.D. '61**  
Partner  
Sutherland, Asbill and Brennan

**Mary M. Lai**  
Vice President for Finance and Treasurer  
Long Island University

**John Lowell**  
Partner  
Welch & Forbes

**Francis C. Mackin, S.J., M.A. '53**  
Boston College

**Joseph E. McCormick, S.J., M.A. '46**

Director for Vocations  
Society of Jesus of New England

**John G. McElwee, J.D. '50, LL.D. '87 (Hon.)**

Chairman and Chief Executive Officer (Retired)  
John Hancock Mutual Life Insurance Company

**John J. McMullen**

Chairman  
John J. McMullen Associates, Inc.

**Robert A. Mitchell, S.J.**

Chancellor  
University of Detroit Mercy

**Thomas M. Moran, '48**

President  
T.M. Moran Company, Inc.

**Giles E. Mosher, Jr., '55**

Chairman of the Board and President  
Baybank Middlesex

**Emma Jeanne Mudd**

Boston College Parent

**Michael E. Murphy, '58**

Executive Vice President and  
Chief Financial and Administrative Officer  
Sara Lee Corporation

**Walter J. Neppi**

Vice Chairman of the Board (Retired)  
J.C. Penney Company, Inc.

**Cornelius W. Owens, '36, LL.D. '68 (Hon.)**

Executive Vice President (Retired)  
American Telephone & Telegraph Company

**Clare A. Schoenfeld, '72**

Manager, Computer Services  
Tofias, Fleishman and Shapiro

**Helen M. Stanton, M.S.W. '43**

Boston College Alumna

**Joseph F. Turley**

President and Chief Operating Officer (Retired)  
The Gillette Company

## Officers of the University

### Fall 1990

**President**

J. Donald Monan, S.J.

**Executive Vice President**

Frank B. Campanella

**Academic Vice President and Dean of Faculties**

William B. Neenan, S.J.

**Vice President for Administration**

John T. Driscoll

**Vice President, Assistant to the President**

Margaret A. Dwyer

**Vice President, Finance**

Peter C. McKenzie

**Treasurer**

John R. Smith

**Vice President for Human Resources**

Leo V. Sullivan

**Secretary of the University**

Joseph P. Duffy, S.J.

**Senior Vice President**

James P. McIntyre

**Vice President of Student Affairs**

Kevin P. Duffy

**Vice President for University Relations**

Paul H. LeComte

† Only Boston College degrees listed.

Source: President's Office

**Academic Deans**

**Fall 1990**

**Faculties**

Robert R. Newton, Associate Dean  
 Richard A. Spinello, Associate Dean  
 Donald J. White, Associate Dean

**The College of Arts and Sciences**

J. Robert Barth, S.J., Dean  
 Marie M. McHugh, Senior Associate Dean  
 Joseph J. Burns, Associate Dean  
 Carol Hurd Green, Associate Dean (On Leave)  
 Mary Daniel O'Keeffe, O.P., Associate Dean  
 John Howard, S.J., Acting Associate Dean

**The Evening College of Arts, Sciences and Business Administration**

James A. Woods, S.J., Dean

**The Graduate School of Arts and Sciences**

Donald J. White, Dean  
 Patricia De Leeuw, Associate Dean

**The School of Education**

Diana C. Pullin, Dean  
 Joseph Pedulla, Associate Dean  
 Anabel P. Casey, Assistant Dean for Students

**The Law School**

Daniel R. Coquillette, Dean (On Leave)  
 Robert H. Smith, Associate Dean (Acting Dean)  
 Brian P. Lutch, Associate Dean  
 Mark Brodin, Associate Dean  
 R. Lisa DiLuna, Assistant Dean

**The Carroll School of Management**

John J. Neuhauser, Dean  
 James L. Bowditch, Associate Dean (Undergraduate)  
 Louis S. Corsini, Associate Dean (Graduate)

**The School of Nursing**

Catherine Murphy, Acting Dean  
 Nancy C. McCarthy, Associate Dean (Graduate)  
 Rosemary Krawczyk, Acting Associate Dean (Undergraduate)

**The Graduate School of Social Work**

June G. Hopps, Dean  
 Albert F. Hanwell, Assistant Dean

**The Summer Session**

James A. Woods, S.J., Dean

Source: Office of Human Resources

**Department Chairmen and Chairwomen**

**Fall 1990**

Accounting	Kenneth Schwartz
Biology	William Petri
Chemistry	David L. McFadden
Classical Studies	David Gill, S.J.
Communication and Theater	Donald A. Fishman
Computer Sciences	Howard Straubing
Economics	Joseph F. Quinn
English	Judith Wilt
Finance	Hassan Tehranian
Fine Arts	Jeffery W. Howe
Geology and Geophysics	David C. Roy
Germanic Studies	Christoph Eykman
History	Paul G. Spagnoli
Law	David P. Twomey
Marketing	Michael Peters
Mathematics	Charles K. Landraitis
Music	Anne Dhu Shapiro
Operations & Strategic Management	Jeffrey L. Ringuest
Organizational Studies	Dalmar Fisher
Philosophy	Joseph F. X. Flanagan, S.J.
Physics	Rein A. Uritam
Political Science	Dennis B. Hale
Psychology	Randolf Easton
Romance Languages and Literatures	Harry L. Rosser
Slavic and Eastern Languages	Michael J. Connolly
Sociology	Paul S. Gray
Theology	Stephen F. Brown

Source: Office of the Academic Vice President

## University Administrators

Fall 1990

**Undergraduate Admission**  
John L. Mahoney, Jr., Director

**Affirmative Action**  
Barbara Marshall, Director

**AHANA Student Programs**  
Donald Brown, Director

**Alumni Association**  
John F. Wissler, Executive Director

**Athletics**  
William J. Flynn, Director

**University Audiovisual Services**  
Yoshio Saito, Director

**Bookstore**  
Thomas McKenna, Director

**University Budgets**  
Michael T. Callnan, Director

**Buildings and Grounds**  
Alfred G. Pennino, Director

**Campus Police**  
Kenneth L. Watson, Chief

**Campus School**  
Philip A. DiMattia, Director

**Career Center**  
Marilyn S. Morgan, Director

**University Chaplain**  
Richard T. Cleary, S.J.

**Child Care Center**  
Barbara A. Deion, Director

**Communications**  
Douglas J. Whiting, Director

**Computer Center**  
Rodney J. Feak, Director

**Controller**  
Michael J. Driscoll

**University Counseling Services**  
Thomas P. McGuinness, Director

**Community Affairs**  
Jean S. McKeigue, Director

**Development**  
Joseph E. Cofield, Director,  
Planned Giving  
Mary Lou Delong, Director,  
Individual Giving

Richard Landau, Director,  
Resource Development  
Christine M. Rinaldi, Director,  
Corporate & Foundation Relations

**Dining Services**  
Michael J. Cunningham, Director

**Dean for Enrollment Management**  
Robert S. Lay

**Employee Services**  
Jerry A. Dark, Director

**Enrollment Management  
Research**  
Anne Marie Delaney, Director

**Finance**  
Catherine H. Briel, Director

**Financial Aid**  
Helen Reynolds, Director

**Freshman Year Experience  
Programs**  
Neal A. Hartman, Director

**Health Services**  
Arnold F. Mazur, M.D., Director

**Honors Program, College of Arts  
& Sciences**  
Joseph A. Appleyard, S.J., Director

**Housing**  
Robert F. Capalbo, Director

**Information Processing Support**  
William Fleming, Director

**Information Technology**  
Bernard W. Gleason, Jr., Executive  
Director

**Internal Audit**  
William E. Chadwick, Director

**Learning Resources for Student  
Athletes**  
Kevin M. Lyons, Director

**Law School Library**  
Sharon Hamby, Chief Librarian

**Legal Counsel, Finance and  
Business Affairs**  
Dennis J. Yesalonia, S.J.

**University Librarian**  
Mary J. Cronin

**Management Center**  
John McKiernan, Director

**Management Information Systems**  
Joseph Harrington, Director

**Network Services**  
Clayton Jeffers, Director

**University Policies & Procedures**  
Ivy Dodge, Director

**Professional Development**  
Alice Jeghelian, Director

**Purchasing**  
John D. Beckwith, Director

**University Registrar**  
Louise M. Lonabocker

**Religious Education and Pastoral  
Ministry**  
Robert P. Imbelli, Director

**Research Administration**  
Charles F. Flaherty, Director

**Risk Management & Insurance**  
Michael J. Prinn, Director

**Social Welfare Research Institute**  
Paul G. Schervish, Director

**Institute for Space Research**  
Leo F. Power, Jr., Director

**Space Planning and Utilization**  
Joyce C. Saunders, Director

**Dean for Student Development**  
Robert A. Sherwood

**Center for Testing Evaluation and  
Educational Policy**  
George F. Madaus, Director

**Theater Arts Center**  
Howard Enoch, Managing Director

**Associate Treasurer**  
Paul P. Haran

**Weston Observatory**  
James W. Skehan, S.J., Director

**University Workshop**  
Scott W. Winchell, Supervisor

Source: Office of Human Resources

## Professional, Administrative, and Support Staff Personnel By Gender, Fall 1990

	Full-Time Positions				Part-Time Positions				Total Positions
	Men	Women	Open	Total	Men	Women	Open	Total	
<b>Professional, Administrative</b>									
President's, Executive Vice									
President's Offices*	60	46	6	112	3	-	1	4	116
Dean of Faculties**	55	108	11	174	9	14	3	26	200
Financial and Business Affairs	18	29	2	49	1	-	-	1	50
Administration	62	19	6	87	-	-	-	-	87
Student Affairs	68	52	10	130	34	16	6	56	186
University Relations	22	27	3	52	4	3	1	8	60
<b>Total</b>	<b>285</b>	<b>281</b>	<b>38</b>	<b>604</b>	<b>51</b>	<b>33</b>	<b>11</b>	<b>95</b>	<b>699</b>
<b>Secretarial, Clerical, Technical</b>									
Secretarial, Clerical	22	342	34	398	1	47	7	55	453
Library Assistants	24	37	6	67	3	8	-	11	78
Technical, other	45	11	5	61	11	1	1	13	74
<b>Total</b>	<b>91</b>	<b>390</b>	<b>45</b>	<b>526</b>	<b>15</b>	<b>56</b>	<b>8</b>	<b>79</b>	<b>605</b>
<b>Buildings &amp; Grounds, Plant Services</b>									
Housekeeping	110	32	4	146	-	-	-	-	146
Grounds & Trades	91	2	7	100	1	-	-	1	101
Gate Attendants, Campus Police	41	3	1	45	17	-	2	19	64
Mailroom, Switchboard	11	6	-	17	3	1	2	6	23
Dining	70	50	14	134	5	7	3	15	149
<b>Total</b>	<b>323</b>	<b>93</b>	<b>26</b>	<b>442</b>	<b>26</b>	<b>8</b>	<b>7</b>	<b>41</b>	<b>483</b>
<b>Total Positions</b>	<b>699</b>	<b>764</b>	<b>109</b>	<b>1,572</b>	<b>92</b>	<b>97</b>	<b>26</b>	<b>215</b>	<b>1,787</b>

\* Includes Chaplain's Office.

\*\* Includes Libraries.

Note: The above figures represent all positions funded by the University as of September 1, 1990. Sponsored research positions are not included. Positions funded partially by the University and partially by outside contracts or grants are counted above as part-time University positions.

Source: Office of Human Resources

### Faculty by School and Rank 1989-1990

School	Professor		Associate		Assistant		Instructor		Total	
	No.	%	No.	%	No.	%	No.	%	No.	%
Arts & Sciences	100	29	159	47	76	22	6	2	341	100
Education	14	28	23	46	12	24	1	2	50	100
Management	12	15	26	33	32	41	9	11	79	100
Nursing	6	13	22	47	15	32	4	8	47	100
Law	18	43	10	14	14	33	-	-	42	100
Social Work	3	21	5	36	5	36	1	7	14	100
<b>Total</b>	<b>153</b>	<b>27</b>	<b>245</b>	<b>43</b>	<b>154</b>	<b>27</b>	<b>21</b>	<b>3</b>	<b>573</b>	<b>100</b>

Source: Office of the Academic Vice President

### Full-Time Equivalent Faculty by School\* 1989-1990

School	FTE of Full-Time Faculty		FTE of Part-Time Faculty		FTE of Teaching Fellows & Assistants		Total FTE Faculty	
	No.	%	No.	%	No.	%	No.	%
Arts & Sciences	313.74	59	92.85	66	89.09	89	495.68	64
Education	43.72	8	13.00	9	10.60	11	67.32	9
Management	75.84	14	10.67	8	-	-	86.51	11
Nursing	46.00	9	.67	1	-	-	46.67	6
Law	35.75	7	5.33	4	-	-	41.08	7
Social Work	14.00	3	17.67	12	-	-	31.67	4
<b>Total</b>	<b>529.05</b>	<b>100</b>	<b>140.19</b>	<b>100</b>	<b>99.69</b>	<b>100</b>	<b>768.93</b>	<b>100</b>

\*Method of computation: three courses equal one full-time faculty member.

Note: Figures representing full-time faculty do not include the following: full-time academic administrators or directors, teaching fellows, special contracts; part-time academic administrators or staff. Graduate faculty of the Departments of Education and Nursing of the Graduate School of Arts and Sciences are included in tables with their respective schools.

Source: Office of the Academic Vice President

### Faculty by School and Tenure Status 1989-1990

School	Tenured Faculty		Non-Tenured Faculty		Total	
	No.	%	No.	%	No.	%
Arts & Sciences	254	74	87	26	341	100
Education	33	66	17	34	50	100
Management	36	46	43	54	79	100
Nursing	27	57	20	43	47	100
Law	24	57	18	43	42	100
Social Work	7	50	7	50	14	100
<b>Total</b>	<b>381</b>	<b>66</b>	<b>192</b>	<b>34</b>	<b>573</b>	<b>100</b>

Source: Office of the Academic Vice President

### Faculty by School and Gender 1989-1990

School	Women		Men		Total No.	%	
	No.	%	No.	%		Women	Men
Arts & Sciences	77	45	264	66	341	23	77
Education	16	9	34	8	50	32	68
Management	11	6	68	17	79	14	86
Nursing	46	27	1	-	47	98	2
Law	15	9	27	7	42	36	64
Social Work	7	4	7	2	14	50	50
<b>Total</b>	<b>172</b>	<b>100</b>	<b>401</b>	<b>100</b>	<b>573</b>	<b>30</b>	<b>70</b>

Source: Office of the Academic Vice President

### Faculty by Highest Earned Degree and Rank 1989-1990

Degree	Professor		Associate		Assistant		Instructor		Total	
	No.	%	No.	%	No.	%	No.	%	No.	%
Doctorate	152	27	236	41	139	24	5	1	532	93
Masters	-	-	9	2	10	2	15	2	34	6
First Professional*	1	-	-	-	5	1	1	-	7	1
<b>Total</b>	<b>153</b>	<b>27</b>	<b>245</b>	<b>43</b>	<b>154</b>	<b>27</b>	<b>21</b>	<b>3</b>	<b>573</b>	<b>100</b>

\*Including STB, PhL, and STL.

Source: Office of the Academic Vice President

### Faculty by Highest Earned Degree and Gender 1989-1990

Degree	Women		Men		Total	
	No.	%	No.	%	No.	%
Doctorate	151	88	381	95	532	93
Masters	21	12	13	3	34	6
First Professional*	-	-	7	2	7	1
<b>Total</b>	<b>172</b>	<b>100</b>	<b>401</b>	<b>100</b>	<b>573</b>	<b>100</b>

\*Including STB, PhL, and STL.

Source: Office of the Academic Vice President

### Faculty by Rank and Gender 1989-1990

Rank	Women		Men		Total	
	No.	%	No.	%	No.	%
Professor	25	15	128	32	153	27
Associate	74	43	171	42	245	43
Assistant	67	39	87	22	154	27
Instructor	6	3	15	4	21	3
<b>Total</b>	<b>172</b>	<b>100</b>	<b>401</b>	<b>100</b>	<b>573</b>	<b>100</b>

Source: Office of the Academic Vice President



### Full-Time Faculty, Teaching Assistants, and Teaching Fellows By School and Department, 1989-1990

	Full-Time Faculty	Teaching Assistants	Teaching Fellows
<b>Arts &amp; Sciences</b>			
Biology	18	31	-
Chemistry	17	25	-
Classics	4	-	-
Communication & Theater*	11	-	-
Economics	24	5	18
English	38	-	24
Fine Arts*	11	-	-
Geology	9	16	-
German*	4	-	-
History	34	17	-
Mathematics	23	-	12
Music*	3	-	-
Philosophy	22	-	29
Physics	9	22	-
Political Science	19	8	-
Psychology	19	-	9
Romance Languages	16	-	34
Slavic/Eastern	3	-	-
Sociology	19	16	4
Theology	38	9	7
<b>Arts &amp; Sciences Total</b>	<b>341</b>	<b>149</b>	<b>137</b>
<hr/>			
Education	50	33	10
Law	42	-	-
Management	79	-	-
Nursing	47	-	-
Social Work	14	-	-
<b>Total</b>	<b>573</b>	<b>182</b>	<b>147</b>

\*No graduate program.

Sources: Office of the Academic Vice President; Dean's Office, Graduate School of Arts and Sciences

## Faculty Compensation Average by Rank\*

Year	Professor	Associate	Assistant	Instructor
1980-81	40,700	30,500	24,500	19,400
1981-82	44,500	33,400	25,900	20,700
1982-83	50,900	37,900	30,100	23,600
1983-84	52,600	39,700	32,100	27,000
1984-85	57,000	43,000	37,380	29,380
1985-86	61,990	46,120	38,300	32,380
1986-87	65,700	48,800	40,200	34,900
1987-88	68,800	51,600	40,900	35,300
1988-89	71,200	54,600	43,500	39,400
1989-90	75,200	58,100	46,600	46,600

\*Includes salary and fringe benefits.

Source: Office of the Academic Vice President

## Average Faculty Compensation by Rank\* Boston College Compared to AAUP Category I (9-Month Equivalent), 1989-1990

Rank	Boston College	All Combined Category	Church-Related
Professor	\$75,200	\$72,970	\$74,660
Associate	58,100	53,060	54,480
Assistant	46,600	44,680	44,010
Instructor	46,600	32,110	37,250

\*Includes salary and fringe benefits.

Sources: Office of the Academic Vice President; *Academe*, March-April 1990.

STUDENTS



### Full-Time Freshman Enrollment By Year and Gender

Fall	Men	Women	Total
1981	796	1,148	1,944
1982	946	1,242	2,188
1983	981	1,357	2,338
1984	1,030	1,276	2,306
1985	984	1,393	2,377
1986	997	1,198	2,195
1987	1,022	1,259	2,281
1988	1,056	1,213	2,269
1989	866	1,252	2,118
1990	1,053	1,074	2,127

Source: Office of Undergraduate Admission

### Freshman Admission Profile

Class	Percentage in Top 10% of High School	Mean SAT Scores		
		Verbal	Math	Combined
1988	85.4	561	612	1,173
1989	82.1	572	615	1,187
1990	81.8	571	618	1,189
1991	81.4	567	624	1,191
1992	82.8	565	626	1,191
1993	84.6	568	627	1,195
1994	75.6	558	630	1,188

Note: Statistics for the Class of 1994 are as of July, 1990.  
Source: Office of Enrollment Management Research

### Freshman Applications, Acceptances, and Enrollment Full-Time

Fall	Applications	Acceptances	Acceptances as a % of Applications	Total Enrollment	Enrollment as a % of Acceptances	Enrollment as a % of Applications
1980	12,640	4,389	35	2,171	49	17
1981	12,748	4,227	33	1,944	46	15
1982	12,110	5,233	43	2,188	42	18
1983	12,414	4,890	39	2,338	48	19
1984	14,398	5,100	35	2,306	45	16
1985	16,163	4,938	31	2,377	48	15
1986	14,986	4,960	33	2,195	44	15
1987	15,593	5,029	32	2,281	45	15
1988	15,523	5,190	33	2,269	44	15
1989	13,526	5,069	37	2,118	42	16
1990	12,403	5,606	45	2,127	38	17

Note: Freshman enrollment reported above is based on deposits received, on or before the deadline set by the Committee on Admission, from students accepting the offer of admission extended by the University. Withdrawals may occur during the summer and the first two weeks in September.

Acceptance and enrollment figures for Fall 1990 are based on deposits received as of June 15, 1990.

Source: Office of Undergraduate Admission

## Applications, Acceptances, and Enrollees - Class of 1994

### Geographic Distribution

State	Applications	Acceptances	Enrollees	State	Applications	Acceptances	Enrollees
Alabama	8	1	1	Nevada	6	3	3
Alaska	11	6	2	New Hampshire	220	100	42
Arizona	34	19	7	New Jersey	1,333	517	194
Arkansas	9	5	2	New Mexico	11	7	-
California	510	184	43	New York	1,897	862	310
Colorado	69	31	9	North Carolina	37	18	6
Connecticut	1,095	454	202	North Dakota	2	-	-
Delaware	39	24	5	Ohio	230	97	34
District of Columbia	53	26	12	Oklahoma	21	8	5
Florida	320	130	45	Oregon	26	8	1
Georgia	60	23	10	Pennsylvania	581	214	81
Hawaii	67	33	13	Puerto Rico	95	49	12
Idaho	5	2	1	Rhode Island	278	118	58
Illinois	288	86	35	South Carolina	11	6	3
Indiana	49	23	12	South Dakota	-	-	-
Iowa	18	10	3	Tennessee	34	17	4
Kansas	21	14	1	Texas	181	65	26
Kentucky	26	8	2	Utah	10	2	1
Louisiana	69	35	11	Vermont	69	24	9
Maine	158	51	20	Virginia	153	66	27
Maryland	272	134	47	Virgin Islands, Guam, Canal Zone	9	4	3
Massachusetts	3,098	1,683	655	Washington	50	22	8
Michigan	123	42	12	West Virginia	12	8	2
Minnesota	102	44	16	Wisconsin	80	40	15
Mississippi	5	3	1	Wyoming	2	2	1
Missouri	89	48	11	Foreign	424	208	89
Montana	7	4	2				
Nebraska	26	18	13	<b>Total</b>	<b>12,403</b>	<b>5,606</b>	<b>2,127</b>

Source: Office of Undergraduate Admission

## Top Competitors for Highly-Rated Applicants Class of 1993

Home Region of Applicant	Institutions
Greater Boston	Harvard University, College of the Holy Cross, Tufts University
Rest of New England	Brown University, Dartmouth College, Yale University
Mid Atlantic	Georgetown University, Princeton University, Cornell University, University of Pennsylvania
South/Southwest	Duke University, University of North Carolina-Chapel Hill, University of Virginia
Midwest	University of Notre Dame, Northwestern University, Marquette University, Miami University, University of Illinois-Urbana, University of Michigan
West	Stanford University, University of California-Los Angeles, University of California-Berkeley, University of California-San Diego, Santa Clara University

Note: Competing institutions are ranked within each region by volume of shared applications submitted by students rated in the top five percent of Boston College's freshman applicant pool.

Source: Office of Enrollment Management Research

## Undergraduate Transfer Student Applications, Acceptances, and Enrollment Full-Time

Fall*	Applications	Acceptances	Acceptances as a % of Applications	Total Enrollment	Enrollment as a % of Acceptances	Enrollment as a % of Applications
1985	1,742	165	9	84	51	5
1986	1,557	436	28	252	58	16
1987	1,584	455	29	286	63	18
1988	1,621	496	31	308	62	19
1989	1,608	416	26	251	60	16
1990	1,579	535	34	309	58	20

Source: Office of Undergraduate Admission

## Undergraduate Transfer Student Enrollment By Type of Previous Institution and Gender

Fall*	2-Year Public	2-Year Private	4-Year Public	4-Year Private	Total	Men	Women	Total
1985	4	12	20	48	84	20	64	84
1986	19	9	49	175	252	100	152	252
1987	6	17	73	190	286	114	172	286
1988	27	20	59	202	308	119	189	308
1989	17	4	51	179	251	94	157	251
1990	29	6	57	217	309	135	174	309

\*Transfer enrollment typically increases 75-125 students second semester.

Source: Office of Undergraduate Admission

## Enrollment, Fall 1990

### By School, Gender, and Full- and Part-Time

School	Full-Time			Part-Time			Total		
	Men	Women	Total	Men	Women	Total	Men	Women	Total
<b>Undergraduate Enrollment</b>									
Arts & Sciences	2,510	2,879	5,389	-	-	-	2,510	2,879	5,389
Education	74	654	728	-	-	-	74	654	728
Management	1,286	828	2,114	-	-	-	1,286	828	2,114
Nursing	6	337	343	1	11	12	7	348	355
Total Day Students	3,876	4,698	8,574	1	11	12	3,877	4,709	8,586
Evening College	179	208	387	508	737	1,245	687	945	1,632
<b>Total Undergraduate</b>	<b>4,055</b>	<b>4,906</b>	<b>8,961</b>	<b>509</b>	<b>748</b>	<b>1,257</b>	<b>4,564</b>	<b>5,654</b>	<b>10,218</b>
<b>Graduate &amp; Professional Enrollment</b>									
Graduate Arts & Sciences	233	470	703	544	957	1,501	777	1,427	2,204
Graduate Management	165	86	251	349	214	563	514	300	814
Graduate Social Work	35	211	246	30	131	161	65	342	407
Law	450	419	869	1	2	3	451	421	872
<b>Total Graduate &amp; Professional</b>	<b>883</b>	<b>1,186</b>	<b>2,069</b>	<b>924</b>	<b>1,304</b>	<b>2,228</b>	<b>1,807</b>	<b>2,490</b>	<b>4,297</b>
<b>Total University</b>	<b>4,938</b>	<b>6,092</b>	<b>11,030</b>	<b>1,433</b>	<b>2,052</b>	<b>3,485</b>	<b>6,371</b>	<b>8,144</b>	<b>14,515</b>

Source: Registrar

## Student Credit Hours

### by School\*

School	1985-86	1986-87	1987-88	1988-89	1989-90
<b>Undergraduate</b>					
Arts & Sciences	151,582	153,602	155,925	160,413	156,841
Education	19,628	20,461	20,435	19,831	20,951
Management	62,816	60,700	62,105	61,414	59,681
Nursing	14,591	12,422	10,625	9,424	9,992
Evening College	20,355	19,329	19,367	20,206	19,794
<b>Total Undergraduate</b>	<b>268,972</b>	<b>266,514</b>	<b>268,457</b>	<b>271,288</b>	<b>267,259</b>
<b>Graduate &amp; Professional</b>					
Graduate Arts & Sciences**	19,512	18,874	19,003	20,113	21,213
Graduate Management	8,394	8,761	9,290	9,927	10,439
Graduate Social Work	10,437	9,780	9,956	9,541	10,167
Law	21,754	24,108	21,906	22,935	23,593
<b>Total Graduate &amp; Professional</b>	<b>60,097</b>	<b>61,523</b>	<b>60,155</b>	<b>62,516</b>	<b>65,412</b>
<b>Total</b>	<b>329,069</b>	<b>328,037</b>	<b>328,612</b>	<b>333,804</b>	<b>332,671</b>

\* Most one semester courses at Boston College carry a value of three credit hours. The figures shown are the sum of fall and spring semester enrollments for each academic year. Summer enrollment is excluded.

\*\* Includes graduate course work in Education and Nursing.

Source: Registrar



## Undergraduate, Graduate, and Professional Enrollment, 1983-84 to 1990-91

### By School, Gender, and Full- and Part-Time

	Undergraduate						Graduate & Professional					Univ. Total
	A&S	Mgt.	Ed.	Nurs.	Eve.	Total	GA&S	GMgt.	GSW	Law	Total	
1983-84												
Full-Time	5,172	2,240	628	570	318	8,928	585	180	203	828	1,796	10,724
Part-Time	-	-	-	18	1,558	1,576	1,269	333	155	2	1,759	3,335
Men	2,417	1,183	64	15	739	4,418	742	304	83	448	1,577	5,995
Women	2,755	1,057	564	573	1,137	6,086	1,112	209	275	382	1,978	8,064
Total	5,172	2,240	628	588	1,876	10,504	1,854	513	358	830	3,555	14,059
1984-85												
Full-Time	5,138	2,243	623	564	355	8,923	564	167	189	828	1,748	10,671
Part-Time	-	-	-	33	1,627	1,660	1,318	385	173	3	1,879	3,539
Men	2,409	1,193	53	10	850	4,515	704	332	83	440	1,559	6,074
Women	2,729	1,050	570	587	1,132	6,068	1,178	220	279	391	2,068	8,136
Total	5,138	2,243	623	597	1,982	10,583	1,882	552	362	831	3,627	14,210
1985-86												
Full-Time	5,281	2,198	671	516	349	9,015	614	168	224	793	1,799	10,814
Part-Time	-	-	-	25	1,592	1,617	1,481	412	152	-	2,045	3,662
Men	2,451	1,171	49	4	802	4,477	790	340	88	432	1,650	6,127
Women	2,830	1,027	622	537	1,139	6,155	1,305	240	288	361	2,194	8,349
Total	5,281	2,198	671	541	1,941	10,632	2,095	580	376	793	3,844	14,476
1986-87												
Full-Time	5,192	2,108	683	438	350	8,771	520	161	207	776	1,664	10,435
Part-Time	-	-	-	24	1,436	1,460	1,517	426	152	3	2,098	3,558
Men	2,380	1,172	64	2	698	4,316	745	352	76	389	1,562	5,878
Women	2,812	936	619	460	1,088	5,915	1,292	235	283	390	2,200	8,115
Total	5,192	2,108	683	462	1,786	10,231	2,037	587	359	779	3,762	13,993
1987-88												
Full-Time	5,413	2,152	706	369	374	9,014	549	190	226	763	1,728	10,742
Part-Time	-	-	-	16	1,428	1,444	1,491	474	152	7	2,124	3,568
Men	2,486	1,224	65	1	768	4,544	718	409	79	396	1,602	6,146
Women	2,927	928	641	384	1,034	5,914	1,322	255	299	374	2,250	8,164
Total	5,413	2,152	706	385	1,802	10,458	2,040	664	378	770	3,852	14,310
1988-89												
Full-Time	5,579	2,154	694	325	402	9,154	647	208	217	795	1,867	11,021
Part-Time	-	-	-	13	1,364	1,377	1,530	491	141	1	2,163	3,540
Men	2,560	1,269	77	1	707	4,614	769	447	76	387	1,679	6,293
Women	3,019	885	617	337	1,059	5,917	1,408	252	282	409	2,351	8,268
Total	5,579	2,154	694	338	1,766	10,531	2,177	699	358	796	4,030	14,561
1989-90												
Full-Time	5,493	2,093	705	342	399	9,032	702	222	225	813	1,962	10,994
Part-Time	-	-	-	16	1,278	1,294	1,482	520	158	1	2,161	3,455
Men	2,487	1,262	81	5	717	4,552	779	463	67	403	1,712	6,264
Women	3,006	831	624	353	960	5,774	1,405	279	316	411	2,411	8,185
Total	5,493	2,093	705	358	1,677	10,326	2,184	742	383	814	4,123	14,449
1990-91												
Full-Time	5,389	2,114	728	343	387	8,961	703	251	246	869	2,069	11,030
Part-Time	-	-	-	12	1,245	1,257	1,501	563	161	3	2,228	3,485
Men	2,510	1,286	74	7	687	4,564	777	514	65	451	1,807	6,371
Women	2,879	828	654	348	945	5,654	1,427	300	342	421	2,490	8,144
Total	5,389	2,114	728	355	1,632	10,218	2,204	814	407	872	4,297	14,515

Source: Registrar

## AHANA and International Student Enrollment, Fall 1990\*

### By Gender

Undergraduate Day Schools	Men	Women	Total	Percent of Total Undergraduate Day School Students
African-American	137	164	301	3.51%
American Indian	2	7	9	0.10%
Asian	199	308	507	5.90%
Hispanic	153	248	401	4.67%
Subtotal Undergraduate Day Schools	491	727	1,218	14.19%
International	122	81	203	2.36%
<b>Total Undergraduate Day Schools</b>	<b>613</b>	<b>808</b>	<b>1,421</b>	<b>16.55%</b>

Evening College	Men	Women	Total	Percent of Total Evening College Students
African-American	16	19	35	2.14%
American Indian	3	1	4	0.25%
Asian	8	15	23	1.41%
Hispanic	13	20	33	2.02%
Subtotal Evening College	40	55	95	5.82%
International	14	12	26	1.59%
<b>Total Evening College</b>	<b>54</b>	<b>67</b>	<b>121</b>	<b>7.41%</b>

Graduate & Professional	Men	Women	Total	Percent of Total Graduate & Professional Students
African-American	48	58	106	2.47%
American Indian	2	6	8	0.19%
Asian	42	48	90	2.09%
Hispanic	40	49	89	2.07%
Subtotal Graduate	132	161	293	6.82%
International	161	166	327	7.61%
<b>Total Graduate</b>	<b>293</b>	<b>327</b>	<b>620</b>	<b>14.43%</b>

	Men	Women	Total	Percent of Total Enrollment
<b>Total All Schools</b>	<b>960</b>	<b>1,202</b>	<b>2,162</b>	<b>14.89%</b>

\* The race/ethnicity statistics have been converted this year to comply with national reporting standards. Both AHANA and foreign nationals are joined together in this table to reflect the diversity of the University's student body. International students include non-resident aliens of all racial and ethnic groups, including caucasian.

Source: Registrar

## Veterans Enrolled at Boston College

### Fall 1990

School	Men	Women	Full-Time	Part-Time	Total
Arts & Sciences	6	1	7	-	7
Education	-	-	-	-	-
Management	5	-	5	-	5
Nursing	-	-	-	-	-
Evening College	4	-	3	1	4
Graduate Arts & Sciences	-	1	1	-	1
Graduate Management	2	-	-	2	2
Graduate Social Work	1	-	1	-	1
Law	7	1	8	-	8
<b>Total</b>	<b>25</b>	<b>3</b>	<b>25</b>	<b>3</b>	<b>28</b>

Source: Registrar

**Full-Time Equivalent Enrollment\*****3 PT = 1 FT Method**

Year	Undergraduate			Graduate/ Professional	Total
	Day	Evening	Total		
1981-82	8,589	947	9,536	2,454	11,990
1982-83	8,500	928	9,428	2,432	11,860
1983-84	8,616	837	9,453	2,382	11,835
1984-85	8,579	897	9,476	2,374	11,850
1985-86	8,674	880	9,554	2,481	12,035
1986-87	8,429	829	9,258	2,363	11,621
1987-88	8,646	850	9,496	2,437	11,933
1988-89	8,756	857	9,613	2,588	12,201
1989-90	8,638	825	9,463	2,682	12,145
1990-91	8,578	802	9,380	2,811	12,191

\* Method of computation: three part-time students equal one full-time equivalent student.

Source: Registrar

**Full-Time Equivalent Enrollment\*****By School, Fall 1989 and 1990**

Undergraduate	1989	1990	Graduate & Professional	1989	1990
Arts & Sciences	5,493	5,389	Graduate Arts & Sciences**	1,293	1,308
Education	705	728	Graduate Management	433	482
Management	2,093	2,114	Graduate Social Work	295	317
Nursing	344	348	Law School	813	870
Evening College	1,001	972	<b>Total Graduate &amp; Professional</b>	<b>2,834</b>	<b>2,977</b>
<b>Total Undergraduate</b>	<b>9,636</b>	<b>9,551</b>	<b>TOTAL</b>	<b>12,470</b>	<b>12,528</b>

\* This table is based on the definitions of full-time used in each school. Each full-time student (as defined by the school) counts as one FTE. All student credit hours earned by part-time students in a given school are divided by the number of student credit hours that defines a full-time student in that school. In the Evening College 12 credit hours equal one FTE. In the other undergraduate schools, 15 credit hours equal one FTE. In the Graduate School of Arts & Sciences, 7 credit hours equal one FTE. In the other graduate schools, 12 credit hours equal one FTE.

\*\* The Graduate School of Arts & Sciences includes the graduate programs in Education and Nursing.

Source: Registrar

## Geographic Distribution of Students\*

### Fall 1990

	Undergraduate	Evening	Graduate Arts & Sciences	Social Work	Graduate Management	Law School	Total
Alabama	11	-	2	-	1	-	14
Alaska	-	-	-	-	-	-	-
Arizona	18	-	1	-	-	1	20
Arkansas	7	-	1	-	-	-	8
California	184	2	25	1	3	18	233
Colorado	45	-	5	-	1	4	55
Connecticut	728	13	38	6	4	39	828
D.C.	28	-	5	-	-	4	37
Delaware	23	-	-	-	1	1	25
Florida	232	6	9	1	1	15	264
Georgia	35	3	1	-	-	3	42
Hawaii	36	-	-	-	-	6	42
Idaho	3	-	1	-	-	1	5
Illinois	150	1	9	-	2	9	171
Indiana	25	-	2	1	-	1	29
Iowa	8	-	2	-	-	1	11
Kansas	14	-	3	-	-	-	17
Kentucky	11	-	-	-	-	1	12
Louisiana	38	-	2	-	2	1	43
Maine	128	1	23	48	2	4	206
Maryland	184	1	9	-	-	10	204
Massachusetts**	3,135	1,545	1,695	317	719	505	7,916
Michigan	82	-	7	-	2	8	99
Minnesota	77	-	3	1	1	-	82
Mississippi	4	-	-	-	-	-	4
Missouri	49	-	1	-	1	4	55
Montana	6	-	1	-	1	1	9
Nebraska	30	-	2	-	-	1	33
Nevada	7	-	-	-	-	-	7
New Hampshire	172	11	67	8	6	13	277
New Jersey	672	10	36	-	8	55	781
New Mexico	2	-	-	-	-	-	2
New York	1,039	13	59	9	10	88	1,218
North Carolina	22	-	5	-	2	-	29
North Dakota	2	-	-	-	-	1	3
Ohio	132	2	14	1	1	4	154
Oklahoma	15	-	1	-	-	2	18
Oregon	8	-	3	-	1	2	14
Pennsylvania	308	4	21	1	2	20	356
Puerto Rico	70	-	3	-	2	3	78
Rhode Island	260	8	38	9	11	21	347
South Carolina	11	-	1	-	1	-	13
South Dakota	1	-	-	-	-	-	1
Tennessee	16	1	3	-	-	1	21
Texas	122	3	8	-	1	8	142
Utah	4	-	1	-	1	-	6
Vermont	47	2	7	1	-	3	60
Virginia	68	-	7	1	-	3	79
Virgin Islands	6	-	-	-	-	-	6
Washington	20	1	5	-	1	2	29
West Virginia	9	-	-	-	-	-	9
Wisconsin	53	-	3	-	-	5	61
Wyoming	2	-	-	-	-	-	2
Foreign	227	5	75	2	26	3	338
<b>Total</b>	<b>8,586</b>	<b>1,632</b>	<b>2,204</b>	<b>407</b>	<b>814</b>	<b>872</b>	<b>14,515</b>

\* Figures are based on the state listed by the student as a permanent address, which may not necessarily reflect the true "home" state or country.

\*\*Within Massachusetts, 1314 undergraduate students (approximately 42%) are from the Greater Boston Area surrounding the University (defined by a zip code beginning with 021).

Source: Registrar

## Undergraduate Majors\*

### By School

	1979	1980	1981	1982	1983	1984	1985	1986	1987	1988	1989	1990
<b>Arts &amp; Sciences</b>												
Art History	32	40	45	27	24	22	22	21	32	31	27	37
Biochemistry	-	-	-	-	-	-	38	53	45	49	49	52
Biology	782	770	750	767	755	629	562	491	421	402	396	417
Chemistry	165	155	153	140	130	143	108	78	69	44	28	43
Classics	10	9	16	14	10	7	11	16	11	20	18	18
Communication	424	417	486	536	527	558	592	621	648	624	605	568
Computer Science	-	-	48	80	104	97	99	104	107	97	76	51
Economics	693	696	704	734	701	689	668	624	620	611	577	531
English	633	635	732	683	669	640	732	735	833	953	980	1,015
Geology/Geophysics	71	43	52	59	41	25	12	9	13	23	27	33
German	12	10	14	12	10	12	6	9	10	16	11	16
History	292	276	268	278	280	269	246	247	315	369	387	403
Independent	2	1	4	3	4	6	1	2	4	1	1	5
Mathematics	251	305	337	372	356	349	316	266	228	223	224	221
Music	-	-	-	-	-	-	-	-	-	-	-	5
Philosophy	151	154	156	126	134	141	143	148	208	201	217	246
Physics	45	46	44	40	35	35	35	32	37	31	29	34
Political Science	792	736	712	753	704	698	686	702	760	869	935	823
Psychology	529	511	513	485	489	490	485	462	550	580	509	516
Romance Languages	47	53	55	73	60	50	128	124	144	143	144	138
Slavic Studies	25	26	25	20	12	9	15	12	19	21	14	15
Sociology	282	280	216	156	120	94	81	98	106	115	136	148
Studio Art	58	57	51	42	45	32	26	28	23	24	24	23
Theatre	42	46	51	50	44	34	29	33	27	34	27	27
Theology	41	53	53	35	40	30	26	19	27	21	24	21
<b>Education</b>												
Early Childhood	5	12	37	37	32	32	52	59	60	72	67	74
Early Child-Special	-	-	-	43	38	44	43	42	28	30	37	34
Elementary Education	273	244	215	144	136	131	146	162	196	208	216	218
Human Development	35	97	124	148	146	130	150	153	172	136	127	134
Middle School	-	-	-	-	-	-	8	19	11	16	17	15
Moderate Special Needs	-	-	-	-	-	-	7	26	26	43	33	47
Secondary Education	69	61	53	67	70	62	99	102	112	128	130	141
Severe Special Needs	-	-	-	15	15	26	19	18	13	8	7	6
Special Education	295	275	242	166	126	129	91	43	26	1	1	-
<b>Management</b>												
Accounting	630	645	586	567	541	484	468	432	387	390	409	429
Computer Science	253	358	453	442	451	351	209	138	91	59	25	25
Economics	154	142	143	121	120	111	112	108	118	130	129	147
Finance	226	245	319	341	336	394	527	568	609	611	568	578
General Management	139	88	108	250	289	311	264	256	240	342	325	334
Human Resource Mgt.	-	9	60	66	59	50	38	37	38	41	43	40
Information Systems	-	-	-	-	-	-	-	-	-	10	26	37
Marketing	481	541	512	448	430	484	510	437	442	444	414	433
Strategic Management	105	135	87	46	28	17	19	11	6	17	34	35
<b>Nursing</b>												
	698	670	648	630	590	598	541	461	386	339	358	355

\* This chart includes each declared major. Students with double or triple majors are therefore counted two and three times. Thus, adding the numbers in a column does not produce accurate enrollment totals. Evening College students are not included in this table.

Source: Registrar

## Graduate Enrollment\*

### By Degree Program and Discipline, Full- and Part-Time

	1985-86		1986-87		1987-88		1988-89		1989-90	
	Master's	Ph.D.	Master's	Ph.D.	Master's	Ph.D.	Master's	Ph.D.	Master's	Ph.D.
American Studies	18	-	26	-	27	-	20	-	21	-
A&S Unspecified	-	-	-	-	-	-	-	-	1	-
Biology	40	21	35	22	31	24	28	20	26	21
Chemistry	69	35	33	36	25	34	24	36	22	44
Economics	4	69	7	61	5	62	2	64	2	65
Education	651	476	618	435	667	396	694	383	764	362
English	92	21	94	26	99	26	115	26	118	28
Geology	11	-	16	-	15	-	4	-	4	-
Geology-Geophysics	51	-	50	-	42	-	30	-	26	-
Geophysics	2	-	1	-	-	-	-	-	14	-
History	39	38	50	35	45	34	59	37	45	50
Interdisciplinary	-	5	2	5	4	3	3	5	7	11
Latin & Greek	4	-	4	-	6	-	6	-	6	-
Law	809	-	806	-	793	-	813	-	826	-
Linguistics	1	-	2	-	4	-	1	-	3	-
Management	698	-	729	-	782	-	801	-	900	-
Mathematics	15	-	15	-	17	-	16	-	15	-
Nursing	121	-	146	-	176	-	190	10	158	21
Philosophy	37	56	42	54	58	57	69	61	62	68
Physics	2	30	6	31	10	26	10	28	3	37
Political Science	47	33	56	34	45	36	49	38	60	39
Psychology	5	13	1	14	4	16	5	18	3	20
Religious Education	198	7	191	9	180	8	173	10	172	10
Romance Languages	33	16	40	19	43	23	41	21	47	25
Russian	3	-	2	-	3	-	2	-	3	-
Slavic Studies	1	-	-	-	1	-	1	-	-	-
Social Work	352	44	354	43	350	42	329	44	357	41
Sociology	25	63	23	52	29	47	25	57	19	58
Theology	37	39	40	43	39	41	59	45	32	49
<b>Total</b>	<b>3,363</b>	<b>966</b>	<b>3,384</b>	<b>919</b>	<b>3,501</b>	<b>875</b>	<b>3,580</b>	<b>903</b>	<b>3,716</b>	<b>949</b>

\*Figures include students who attended for just one semester, as well as those who attended a full year.

Source: Registrar

## Summer Session Enrollment\*

Summer	Undergraduate	Graduate/Professional*	Total
1981	1,136	1,759	2,895
1982	1,349	1,784	3,133
1983	1,948	1,473	3,421
1984	1,840	1,589	3,429
1985	1,978	1,899	3,877
1986	1,980	1,699	3,679
1987	2,101	1,805	3,906
1988	2,690	1,375	4,065
1989	2,593	1,335	3,928
1990	2,560	1,261	3,821

\* Includes students registered through the Institute of Religious Education and the Carroll Graduate School of Management.

Source: Summer Session Office

### International Student and Scholar Statistics By School, 1989-1990

Arts & Sciences	78
Education	3
Management	95
Nursing	-
Evening College	2
Graduate Arts & Sciences	228
Graduate Management	56
Graduate Social Work	3
Law	<u>11</u>
<b>Subtotal</b>	<b>476</b>
Practical Training (Field Work)	33
Faculty and Postdoctoral Research Scholars	<u>36</u>
<b>Total</b>	<b>545</b>

Source: Office of the Dean for Student Development

### International Student and Scholar Statistics By Class or Program, 1989-1990

Freshmen	37
Sophomores	36
Juniors	56
Seniors	47
Evening College	<u>2</u>
<b>Total Undergraduate</b>	<b>178</b>
Graduate/Professional:	
Masters	147
C.A.E.S.	3
Ph.D.	136
J.D.	11
Special Programs	<u>1</u>
<b>Total Graduate/Professional</b>	<b>298</b>
Practical Training	33
Faculty and Postdoctoral Research Scholars	<u>36</u>
<b>Total</b>	<b>545</b>

Source: Office of the Dean for Student Development

### International Student and Scholar Statistics By Gender and Program, 1989-1990

Program	Men	Women	Total
Undergraduate	107	71	178
Graduate	163	135	298
Practical Training	16	17	33
Faculty and Postdoctoral Research Scholars	<u>31</u>	<u>5</u>	<u>36</u>
<b>Total</b>	<b>317</b>	<b>228</b>	<b>545</b>

Source: Office of the Dean for Student Development

### International Students by Country Undergraduate and Graduate, 1989-1990

Argentina	3	Korea, Republic of	17
Australia	13	Kuwait	4
Bahamas	3	Lebanon	7
Bangladesh	2	Malaysia	5
Belgium	1	Mauritius	1
Belize	1	Mexico	3
Bermuda	4	Netherlands	7
Bolivia	1	New Zealand	2
Brazil	5	Nigeria	2
Cameroon	3	Norway	3
Canada	40	Pakistan	4
Colombia	14	Panama	6
Costa Rica	2	People's Republic of China	55
Cyprus	2	Peru	5
Denmark	1	Philippines	22
Dominican Republic	1	Portugal	1
Ecuador	6	Saudi Arabia	3
Egypt	5	Sierra Leone	1
El Salvador	1	Singapore	2
France	10	Somalia	2
Germany, Federal Republic	6	South Africa	2
Greece	10	Spain	16
Guatemala	5	Sweden	3
Haiti	3	Switzerland	3
Hong Kong	8	Taiwan	10
Hungary	1	Thailand	2
Iceland	1	Trinidad & Tobago	1
India	21	Turkey	16
Indonesia	6	United Kingdom	8
Iran	5	Uruguay	1
Ireland	20	Venezuela	8
Italy	9	Yugoslavia	1
Ivory Coast	1	Zambia	1
Jamaica	3	Zimbabwe	1
Japan	28	<b>Total</b>	<b>476</b>
Jordan	5		
Kenya	1	<b>Countries Represented</b>	<b>71</b>

Source: Office of the Dean for Student Development



## Undergraduate and Graduate Degrees Conferred\*

### By Degree and Gender

	1986-87			1987-88			1988-89			1989-90		
	Men	Women	Total	Men	Women	Total	Men	Women	Total	Men	Women	Total
<b>Undergraduate</b>												
Arts & Sciences												
A.B.	495	654	1,149	528	624	1,152	554	716	1,270	580	667	1,247
B.S.	90	59	149	69	35	104	56	65	121	58	50	108
Total Arts & Sciences	585	713	1,298	597	659	1,256	610	781	1,391	638	717	1,355
Education - A.B.	5	137	142	11	148	159	10	172	182	16	145	161
Management - B.S.	302	269	571	295	253	548	295	237	532	316	200	516
Nursing - B.S.	2	139	141	-	-	128	-	90	90	-	86	86
Subtotal Undergraduate Day Degrees Conferred	894	1,258	2,152	903	1,188	2,091	915	1,280	2,195	970	1,148	2,118
Evening College - A.B.	58	86	144	42	98	140	46	83	129	53	103	156
<b>Total Undergraduate Degrees Conferred</b>	<b>952</b>	<b>1,344</b>	<b>2,296</b>	<b>945</b>	<b>1,286</b>	<b>2,231</b>	<b>961</b>	<b>1,363</b>	<b>2,324</b>	<b>1,023</b>	<b>1,251</b>	<b>2,274</b>
<b>Graduate</b>												
Ph.D.	36	41	77	40	48	88	28	37	65	28	49	77
D.Ed.	3	2	5	6	3	9	4	7	11	11	3	14
D.S.W.	4	1	5	2	2	4	1	1	2	2	2	4
M.A.	62	123	185	68	96	164	61	101	162	70	146	216
M.S.	18	75	93	34	90	124	41	103	144	49	174**	223**
M.Ed.	21	106	127	24	106	130	36	120	156	30	104	134
M.A.T.	5	13	18	3	5	8	4	11	15	5	6	11
M.S.W.	25	102	127	23	105	128	25	98	123	16	100	116
M.S.T.	2	9	11	-	5	5	2	5	7	2	7	9
M.B.A.	79	55	134	100	69	169	101	63	164	95	68	163
C.A.E.S.	2	17	19	3	17	20	4	22	26	6	11	17
C.A.G.S.	-	-	-	-	-	-	-	1	1	-	-	-
<b>Total Graduate Degrees Conferred</b>	<b>257</b>	<b>544</b>	<b>801</b>	<b>303</b>	<b>546</b>	<b>849</b>	<b>307</b>	<b>569</b>	<b>876</b>	<b>314</b>	<b>670</b>	<b>984</b>
<b>Professional</b>												
J.D.	133	142	275	148	120	268	125	132	257	120	130	250
<b>Total Graduate and Professional Degrees Conferred</b>	<b>390</b>	<b>686</b>	<b>1,076</b>	<b>451</b>	<b>666</b>	<b>1,117</b>	<b>432</b>	<b>701</b>	<b>1,133</b>	<b>434</b>	<b>800</b>	<b>1,234</b>
<b>Total Degrees Conferred</b>	<b>1,342</b>	<b>2,030</b>	<b>3,372</b>	<b>1,396</b>	<b>1,952</b>	<b>3,348</b>	<b>1,393</b>	<b>2,064</b>	<b>3,457</b>	<b>1,457</b>	<b>2,051</b>	<b>3,508</b>

\*September, January, and May graduations combined.

\*\* The large increase in M.S. degrees granted is due to a change in the M.S. in Nursing program. In the past most students completed this program in the summer and graduated in September. The revised program now allows most students to graduate in May. The 1989-1990 graduation statistics include therefore two "classes" in one year. This is a one-time anomaly.

Source: Registrar

## Undergraduate Degrees Conferred\*

### By Degree and Number of Majors

	1985-86	1986-87	1987-88	1988-89	1989-90
<b>Arts and Sciences</b>					
<b>A. B.</b>					
Single Major	921	1,005	1,001	1,088	1,049
Double Major	184	144	151	182	198
Triple Major	-	-	-	-	-
	<u>1,105</u>	<u>1,149</u>	<u>1,152</u>	<u>1,270</u>	<u>1,247</u>
<b>B. S.</b>					
Single Major	109	145	97	90	96
Double Major	15	4	6	30	11
Triple Major	-	-	1	1	1
	<u>124</u>	<u>149</u>	<u>104</u>	<u>121</u>	<u>108</u>
Total Arts & Sciences	1,229	1,298	1,256	1,391	1,355
<b>School of Education-A. B.</b>					
Single Major	142	84	85	126	118
Double Major	11	57	71	54	43
Triple Major	-	1	3	2	-
Total School of Education	<u>153</u>	<u>142</u>	<u>159</u>	<u>182</u>	<u>161</u>
<b>School of Management-B. S.</b>					
Single Major	482	464	473	446	418
Double Major	109	106	74	85	98
Triple Major	-	1	1	1	-
Total School of Management	<u>591</u>	<u>571</u>	<u>548</u>	<u>532</u>	<u>516</u>
<b>School of Nursing-B. S.</b>					
	160	141	128	90	86
Subtotal-Undergraduate Day Degrees Conferred	2,133	2,152	2,091	2,195	2,118
<b>Evening College-A. B.</b>					
Single Major	140	144	135	126	150
Double Major	-	-	3	3	6
Triple Major	-	-	2	-	-
Total Evening College	<u>140</u>	<u>144</u>	<u>140</u>	<u>129</u>	<u>156</u>
<b>Total Undergraduate Degrees Conferred</b>	<b>2,273</b>	<b>2,296</b>	<b>2,231</b>	<b>2,324</b>	<b>2,274</b>

\*September, January, and May graduations combined.

Source: Registrar

## Undergraduate Degrees Conferred By Major\*

	1985-86	1986-87	1987-88	1988-89	1989-90
Accounting	108	144	112	127	114
American Studies	1	-	-	-	-
Art History	6	9	11	11	9
Biochemistry	8	21	9	10	8
Biology	86	104	75	85	82
Chemistry	16	12	16	13	6
Classics	1	3	2	4	3
Communication	136	143	150	139	141
Computer Science	87	34	43	43	36
Early Childhood Education	13	20	17	20	20
Early Childhood & Special Education	-	-	-	1	6
Economics	218	238	239	224	195
Education	-	-	1	1	-
Elementary Education	42	59	60	49	48
English	202	192	223	280	282
Environmental Geosciences	-	-	-	-	1
Finance	170	192	214	212	204
French	12	20	22	11	10
Geology	4	6	-	4	5
Geophysics	-	-	-	-	1
German	2	-	2	7	1
History	77	71	81	76	93
Human Development	50	41	55	71	47
Independent	-	-	1	2	1
Information Systems	-	-	-	1	3
Italian	5	4	1	-	1
Linguistics	-	-	-	1	2
Management	15	11	4	6	13
Marketing	201	186	157	151	151
Mathematics	77	81	51	46	39
Middle School Education	2	8	4	5	7
Moderate Special Needs	22	-	-	-	-
Nursing	160	141	128	90	86
Operations Management	-	-	1	1	8
Organizational Studies/Human Resource Management	10	4	11	14	3
Philosophy	45	52	46	43	70
Physics	4	6	7	9	5
Political Science	140	155	139	192	196
Psychology	130	130	121	143	131
Quantitative Analysis	5	-	-	2	-
Romance Languages	2	-	-	-	-
Russian	-	-	-	-	-
Secondary Education	3	10	19	21	23
Severe Special Needs	6	4	2	1	2
Slavic Studies	-	1	2	7	1
Sociology	26	30	38	38	39
Spanish	15	7	12	6	8
Special Education/Alternative Environments	1	-	-	-	-
Special Education/Elementary Education**	-	-	-	13	8
Studio Art	9	3	3	3	1
Theater	7	4	3	8	4
Theology	9	6	9	4	4
<b>Total***</b>	<b>2,133</b>	<b>2,152</b>	<b>2,091</b>	<b>2,195</b>	<b>2,118</b>

\* Double and Triple majors counted by first major.

\*\* Elementary Education majors with a concentration in Special Education.

\*\*\* Evening College majors are not included in this total.

Source: Registrar

## Undergraduate Degrees Conferred By School and Major

	1987-88						1988-89						1989-90					
	A&S		Ed.	Mgt.	Nurs.	Total	A&S		Ed.	Mgt.	Nurs.	Total	A&S		Ed.	Mgt.	Nurs.	Total
	A.B.	B.S.	A.B.	B.S.	B.S.		A.B.	B.S.	A.B.	B.S.	B.S.		A.B.	B.S.	A.B.	B.S.	B.S.	
Accounting	-	-	-	112	-	112	-	-	-	127	-	127	-	-	-	114	-	114
American Studies	-	-	-	-	-	-	-	-	-	-	-	-	-	-	-	-	-	-
Art History	11	-	-	-	-	11	11	-	-	-	-	11	9	-	-	-	-	9
Biochemistry	-	9	-	-	-	9	-	10	-	-	-	10	-	8	-	-	-	8
Biology	-	75	-	-	-	75	-	85	-	-	-	85	-	82	-	-	-	82
Chemistry	-	16	-	-	-	16	-	13	-	-	-	13	-	6	-	-	-	6
Classics	2	-	-	-	-	2	4	-	-	-	-	4	3	-	-	-	-	3
Computer Science	17	-	-	26	-	43	35	-	-	8	-	43	29	-	-	7	-	36
Early Childhood Education	-	-	17	-	-	17	-	-	20	-	-	20	-	-	20	-	-	20
Early Childhood & Special Education	-	-	-	-	-	-	-	-	1	-	-	1	-	-	6	-	-	6
Economics	216	-	-	23	-	239	214	-	-	10	-	224	182	-	-	13	-	195
Education	-	-	1	-	-	1	-	-	1	-	-	1	-	-	-	-	-	-
Elementary Education	-	-	60	-	-	60	-	-	49	-	-	49	-	-	48	-	-	48
English	223	-	-	-	-	223	280	-	-	-	-	280	282	-	-	-	-	282
Environmental Geosciences	-	-	-	-	-	-	-	-	-	-	-	-	-	1	-	-	-	1
Finance	-	-	-	214	-	214	-	-	-	212	-	212	-	-	-	204	-	204
French	22	-	-	-	-	22	11	-	-	-	-	11	10	-	-	-	-	10
Geology	-	-	-	-	-	-	-	4	-	-	-	4	-	5	-	-	-	5
Geophysics	-	-	-	-	-	-	-	-	-	-	-	-	-	1	-	-	-	1
German	2	-	-	-	-	2	7	-	-	-	-	7	1	-	-	-	-	1
History	80	-	1	-	-	81	76	-	-	-	-	76	93	-	-	-	-	93
Human Development	-	-	55	-	-	55	-	-	71	-	-	71	-	-	47	-	-	47
Independent	1	-	-	-	-	1	2	-	-	-	-	2	1	-	-	-	-	1
Information Systems	-	-	-	-	-	-	-	-	-	1	-	1	-	-	-	3	-	3
Italian	1	-	-	-	-	1	-	-	-	-	-	-	1	-	-	-	-	1
Linguistics	-	-	-	-	-	-	1	-	-	-	-	1	2	-	-	-	-	2
Management	-	-	-	4	-	4	-	-	-	6	-	6	-	-	-	13	-	13
Marketing	-	-	-	157	-	157	-	-	-	151	-	151	-	-	-	151	-	151
Mathematics	51	-	-	-	-	51	46	-	-	-	-	46	39	-	-	-	-	39
Middle School Education	-	-	4	-	-	4	-	-	5	-	-	5	-	-	7	-	-	7
Moderate Special Needs	-	-	-	-	-	-	-	-	-	-	-	-	-	-	-	-	-	-
Nursing	-	-	-	-	128	128	-	-	-	-	90	90	-	-	-	-	86	86
Operations Management	-	-	-	1	-	1	-	-	-	1	-	1	-	-	-	8	-	8
Organizational Studies/Human Resource Management	-	-	-	11	-	11	-	-	-	14	-	14	-	-	-	3	-	3
Philosophy	46	-	-	-	-	46	43	-	-	-	-	43	70	-	-	-	-	70
Physics	3	4	-	-	-	7	-	9	-	-	-	9	-	5	-	-	-	5
Political Science	139	-	-	-	-	139	192	-	-	-	-	192	196	-	-	-	-	196
Psychology	121	-	-	-	-	121	143	-	-	-	-	143	131	-	-	-	-	131
Quantitative Analysis	-	-	-	-	-	-	-	-	2	-	-	2	-	-	-	-	-	-
Romance Languages	-	-	-	-	-	-	-	-	-	-	-	-	-	-	-	-	-	-
Russian	-	-	-	-	-	-	-	-	-	-	-	-	-	-	-	-	-	-
Secondary Education	-	-	19	-	-	19	-	-	21	-	-	21	-	-	23	-	-	23
Severe Special Needs	-	-	2	-	-	2	-	-	1	-	-	1	-	-	2	-	-	2
Slavic Studies	2	-	-	-	-	2	7	-	-	-	-	7	1	-	-	-	-	1
Sociology	38	-	-	-	-	38	38	-	-	-	-	38	39	-	-	-	-	39
Spanish	12	-	-	-	-	12	6	-	-	-	-	6	8	-	-	-	-	8
Special Education/Alternative Environments	-	-	-	-	-	-	-	-	-	-	-	-	-	-	-	-	-	-
Special Education/Elementary Education	-	-	-	-	-	-	-	-	13	-	-	13	-	-	8	-	-	8
Speech Communication	150	-	-	-	-	150	139	-	-	-	-	139	141	-	-	-	-	141
Speech Theater	3	-	-	-	-	3	8	-	-	-	-	8	4	-	-	-	-	4
Studio Art	3	-	-	-	-	3	3	-	-	-	-	3	1	-	-	-	-	1
Theology	9	-	-	-	-	9	4	-	-	-	-	4	4	-	-	-	-	4
<b>Total*</b>	<b>1,152</b>	<b>104</b>	<b>159</b>	<b>548</b>	<b>128</b>	<b>2,091</b>	<b>1,270</b>	<b>121</b>	<b>182</b>	<b>532</b>	<b>90</b>	<b>2,195</b>	<b>1,247</b>	<b>108</b>	<b>161</b>	<b>516</b>	<b>86</b>	<b>2,118</b>

\*Evening College majors are not included in this total.

Source: Registrar

## Graduate Degrees Conferred, 1989-90\*

### By School, Degree, and Primary Field

	Doctorates			Master's/Certificates/J.D.			Total		
	Men	Women	Total	Men	Women	Total	Men	Women	Total
<b>Graduate School of Arts &amp; Sciences</b>									
<b>Humanities</b>									
American Studies	-	-	-	2	2	4	2	2	4
Classics	-	-	-	-	-	-	-	-	-
English	-	1	1	5	14	19	5	15	20
Linguistics	-	-	-	-	-	-	-	-	-
Mathematics	-	-	-	2	3	5	2	3	5
Philosophy	3	1	4	10	3	13	13	4	17
Romance Languages	-	1	1	-	4	4	-	5	5
Slavic Studies	-	-	-	-	-	-	-	-	-
Theology	-	-	-	4	4	8	4	4	8
<b>Social Sciences</b>									
Economics	5	2	7	5	2	7	10	4	14
History	1	1	2	5	5	10	6	6	12
Political Science	2	2	4	8	6	14	10	8	18
Psychology	1	1	2	-	-	-	1	1	2
Sociology	1	2	3	3	4	7	4	6	10
<b>Sciences</b>									
Biology	-	1	1	3	3	6	3	4	7
Chemistry	3	2	5	1	2	3	4	4	8
Geology/Geophysics	-	-	-	7	3	10	7	3	10
Physics	-	-	-	2	1	3	2	1	3
<b>Education</b>									
Counseling Psychology	3	6	9	18	45	63	21	51	72
Curriculum & Instruction	14	19	33	27	69	96	41	88	129
Educational Foundations	-	10	10	3	11	14	3	21	24
Special Education & Rehabilitation	3	3	6	6	44	50	9	47	56
Religious Education & Pastoral Ministry	1	2	3	16	55	71	17	57	74
<b>Nursing</b>									
	-	-	-	1	145	146	1	145	146
<b>Total - Graduate A&amp;S</b>	<b>37</b>	<b>54</b>	<b>91</b>	<b>128</b>	<b>425</b>	<b>553</b>	<b>165</b>	<b>479</b>	<b>644</b>
<b>Graduate School of Management</b>									
Business Administration	-	-	-	95	68	163	95	68	163
Computer Science	-	-	-	2	1	3	2	1	3
Finance	-	-	-	35	19	54	35	19	54
<b>Total - Graduate Mgt.</b>	<b>-</b>	<b>-</b>	<b>-</b>	<b>132</b>	<b>88</b>	<b>220</b>	<b>132</b>	<b>88</b>	<b>220</b>
<b>Graduate School of Social Work</b>									
Social Work	2	2	4	16	100	116	18	102	120
<b>Law School</b>									
Law (J.D.)	-	-	-	120	130	250	120	130	250
<b>Total Graduate &amp; Professional Degrees</b>	<b>39</b>	<b>56</b>	<b>95</b>	<b>396</b>	<b>743</b>	<b>1,139</b>	<b>435</b>	<b>799</b>	<b>1,234</b>

\* Includes September 1989, January 1990, and May 1990 graduations.

Source: Registrar

## Undergraduate and Graduate Financial Aid, 1985-1990

Thousands of Dollars

	1985-86	1986-87	1987-88	1988-89	1989-90
<b>Type of Aid - Undergraduate</b>					
University Scholarships and Grants <sup>1</sup>	\$12,425	\$12,968	\$15,144	\$16,914	\$19,104
State Scholarships <sup>2</sup>	2,530	1,868	2,809	2,905	2,616
Pell Grants <sup>3</sup>	1,366	946	979	1,106	1,259
Supplemental Educational Opportunity Grants	1,209	1,352	1,389	1,278	1,360
Work-Study	2,048	1,799	1,748	1,863	1,730
Perkins Loans <sup>4</sup>	2,417	2,480	2,665	2,868	2,963
<b>Undergraduate Total<sup>5</sup></b>	<b>\$21,995</b>	<b>\$21,413</b>	<b>\$24,734</b>	<b>\$26,934</b>	<b>\$29,032</b>
<b>Type of Aid - Graduate</b>					
Work-Study	400	403	438	532	688
Perkins Loans <sup>4</sup>	713	933	998	1,736	1,516
<b>Total Undergraduate and Graduate</b>	<b>\$23,108</b>	<b>\$22,749</b>	<b>\$26,170</b>	<b>\$29,202</b>	<b>\$31,237</b>

## Number of Awards

	1985-86	1986-87	1987-88	1988-89	1989-90
<b>Type of Aid - Undergraduate</b>					
University Scholarships and Grants <sup>1</sup>	3,266	3,468	3,928	3,226	3,657
State Scholarships <sup>2</sup>	1,845	1,286	1,897	1,894	1,711
Pell Grants <sup>3</sup>	1,049	732	716	808	834
Supplemental Educational Opportunity Grants	1,044	972	877	941	997
Work-Study	1,628	1,501	1,413	1,361	1,383
Perkins Loans <sup>4</sup>	2,250	2,003	1,910	1,880	1,965
<b>Undergraduate Total<sup>5</sup></b>	<b>11,082</b>	<b>9,962</b>	<b>10,741</b>	<b>10,110</b>	<b>10,549</b>
<b>Type of Aid - Graduate</b>					
Work-Study	260	244	289	345	369
Perkins Loans <sup>4</sup>	373	437	393	508	491
<b>Total Undergraduate and Graduate</b>	<b>11,715</b>	<b>10,643</b>	<b>11,423</b>	<b>10,963</b>	<b>11,409</b>

<sup>1</sup>This statistic includes regular university scholarships and grants (through the operating budget), faculty kin tuition remission, minority scholarships, athletic grants, Jesuit Reduction, Alumni Association Scholarships, and endowed monies for scholarships.

<sup>2</sup>State scholarship funds to students from Massachusetts, Vermont, Connecticut, New Jersey, Pennsylvania, Rhode Island, Maryland, Maine, New Hampshire; Gilbert Grants, Herter Scholarships, and Commonwealth Scholar Awards.

<sup>3</sup>Pell Grant eligibility is determined directly by the Federal Government.

<sup>4</sup>These loan funds (formerly called "National Direct Student Loans") are obtained by Federal Government contributions, Boston College contributions, and collections of previous loans awarded.

<sup>5</sup>This is a duplicated total since some students receive more than one type of aid.

Note: In an effort to minimize statistical detail, the above data does not include Boston College graduate student assistance (approximately \$4.6 million in 1989-90) administered by the various schools and departments. Also excluded are the Nursing Loan Program (\$192,950 in 1989-90), a variety of government fellowships or scholarships from fraternal organizations and clubs (\$1,503,000 in 1989-90), and Higher Education Loans processed by the Financial Aid Office and disbursed by banks (\$17,242,728 in 1989-90), all of which are open to both undergraduate and graduate students. (In addition, the University processed parental loans totaling \$5,606,771 from banks and the Massachusetts Education Loan Authority.)

Source: Financial Aid Office

## Undergraduate Student Graduation Rates

### Freshman Matriculants in Fall 1984

Rating at Time of Admission	Number of Fall Matriculants	Number of Graduates within Ten Semesters	Graduation Rate
Top 5%	169	152	89.9%
Next 20%	793	696	87.8%
Remaining 75%	1,196	988	82.6%
<b>Total</b>	<b>2,158</b>	<b>1,836</b>	<b>85.1%</b>

Source: Office of Enrollment Management Research

## Educational Plans

### Class of 1989\*

Highest Degree(s) Planned	Immediate		Long-Term	
	Number	Percent	Number	Percent
Master's Degree - Arts and Sciences (M.A., M.S.)	82	4.3%	309	18.8%
Master's Degree - Professional (e.g., M.B.A., M.S.W., M.S.E.)	55	2.9%	586	35.7%
Doctorate - Arts and Sciences (Ph.D., D.B.A., Sc.D.)	28	1.5%	226	13.8%
Doctorate - Professional (e.g., M.D., J.D., D.D.S., Ed.D.)	179	9.4%	400	24.3%
Other Degree or Certificate	24	1.3%	46	2.8%
Post-Graduate Degree	368	19.4%	1,567	95.4%
Bachelor's Degree	1,533	80.6%	75	4.6%
<b>Total Number of Senior Responses</b>	<b>1,901</b>	<b>100.0%</b>	<b>1,642</b>	<b>100.0%</b>

\*This is the most recent data available. A senior survey was not conducted on the class of 1990.

Source: Office of Enrollment Management Research, Spring 1989 Senior Survey

### Academic Fields of Highest Planned Degree Class of 1989\*

Academic Field	Rank	Percent
Business, management	1	28.5%
Law	2	19.0%
Humanities (e.g., English, history, philosophy, languages)	3	9.3%
Education	4	7.4%
Social sciences	5	4.5%
Medicine	6	4.3%
Other health field	7	3.9%
Communications, media	8	3.8%
Public policy, government	9	3.2%
Social work	10	2.3%
Fine/performing arts	11	1.6%
Computer science	12	1.5%
Mathematics	13.5	1.4%
Natural Sciences	13.5	1.4%
Other field not listed		4.6%
Undecided about which field to pursue		3.3%
		100.0%

(Senior Respondents: 1,897)

\* This is the most recent data available. A senior survey was not conducted on the class of 1990.

Source: Office of Enrollment Management Research, Spring 1989 Senior Survey

### Long-Term Career Plans Class of 1989\*

Career Field	Rank	Percent
Business, industry	1	26.6%
Law	2	14.6%
Medicine (all fields)	3	8.3%
Communications - media, advertising, journalism	4	7.5%
University/college teaching, research	5	6.0%
Teaching, administration (elementary, secondary)	6	5.4%
Arts - studio, performing, writing	7	4.4%
Government, politics	8	4.1%
Human/social services	9	3.5%
Homemaker	10	1.7%
Computer scientist/analyst	11	1.5%
Social science (nonacademic)	12	1.4%
Undecided		8.8%
Other		6.2%
		100.0%

(Senior Respondents: 1,776)

\* This is the most recent data available. A senior survey was not conducted on the class of 1990.

Source: Office of Enrollment Management Research, Spring 1989 Senior Survey



ALUMNI &  
DEVELOPMENT

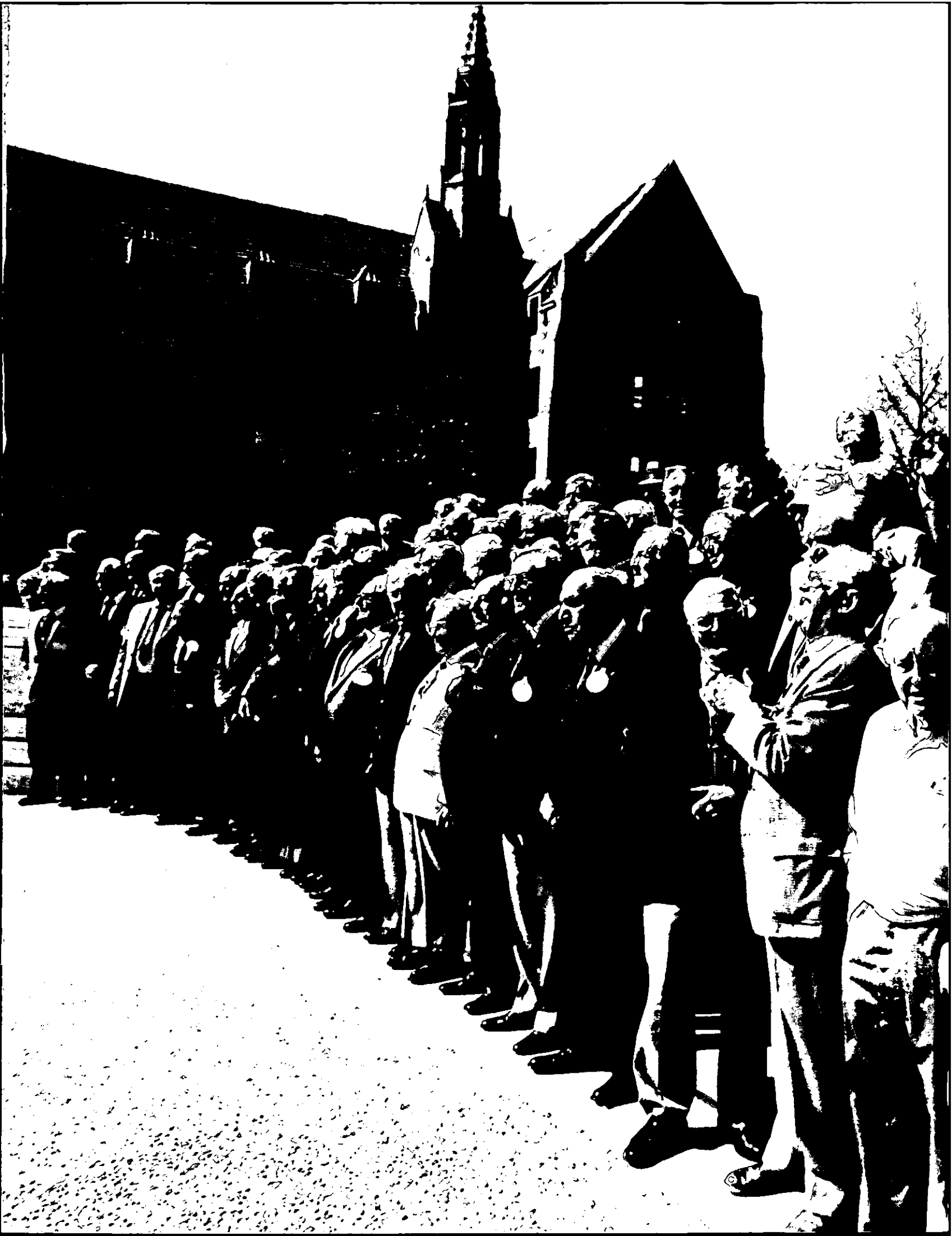

## Boston College Alumni Clubs

### Arizona

### California

Los Angeles  
Northern California/San Francisco  
San Diego

### Colorado

### Connecticut

Fairfield County  
Hartford  
New Haven

### Florida

Miami/Fort Lauderdale  
Palm Beach  
Tampa/St. Petersburg

### Georgia

### Illinois

### Maine

### Maryland

Baltimore

### Massachusetts

Cape Cod  
Merrimack Valley  
North Shore  
Western Massachusetts  
Worcester

### Michigan

Detroit

### Missouri

St. Louis

### New Hampshire

### New Jersey

### New York

Albany  
Buffalo  
Mid-Hudson  
New York City  
Rochester  
Syracuse

### Ohio

Cincinnati  
Cleveland

### Pennsylvania

Philadelphia  
Western Pennsylvania

### Puerto Rico

### Rhode Island

### Texas

Dallas  
Houston

### Washington

### Washington, D.C.

### Wisconsin

Source: Alumni Association

## Alumni Association Board of Directors

With Committee Assignments  
1990-1991

Kathleen Brennan McMenimen '66  
**President, Athletic Liaison**

George A. Downey '61  
**Vice President/President-elect,  
Awards, Charitable/Spiritual**

Joseph B. Dowd, M.D. '49  
**Treasurer, Awards, Classes: Non-  
Anniversary, Boston College Alumni  
Scholarship Program**

Francie (Frances) Anhut NC'75  
**Secretary, Charitable/Spiritual,  
Social Activities, Tours**

James B. Areklett '90  
**Class Government Council,  
Second Helping Club**

John J. Bacon '51  
**Athletic Liaison, Awards, Nominations**

William E. Barry '62  
**Nominations**

Darcel D. Clark, Esq. '83  
**Awards**

Maura A. Clavin '81  
**Clubs**

Jay J. Cleary '80  
**Classes: Non-Anniversary**

Paul G. Garrity, Esq. '59, L'62  
**Law School**

Scott A. Gieselmann '85, GSOM '88  
**Athletic Liaison**

William J. Hajjar '49  
**Nominations**

John P. Hogan '45, M.Ed.'50  
**Career Services, Continuing Learning**

JoAnn Hilliard Holland NC'75  
**Awards, Communications**

George L. Judge '57, GSOM'64  
**GSOM**

Laurie DelGuercio Kirkegaard '83  
**Clubs**

Valerie D. Lewis, R.N. '79  
**Nominations**

Karen J. McCabe '87  
**Career Services, Women**

Dennis F. Moran EC'81, GSOM'88  
**Evening College, Nominations**

Nina (Cornelia Marie) Murphy '84  
**Charitable/Spiritual,  
Classes: Anniversary**

Maureen O'Halloran, R.S.C.J. NC'74, L'90  
**Nominations**

Paul J. Provencher SW'64  
**Social Work**

Paul J. Sherry, Esq. '68, L'73  
**Admissions**

Joseph W. Tierney, Esq. '72, L'76  
**Boston College Fund**

Eileen O'Connell Unitas '81  
**Career Services**

## Alumni Association 1990 Awards

**The William V. McKenney Award**  
Richard T. Horan '53

### Awards of Excellence

**Arts & Humanities**  
Robert F. X. Renehan, Ph.D. '56

**Commerce**  
Giles E. Mosher, Jr. '55

**Education**  
Joseph F. Desmond, Ph.D. '50, M.A. '53

**Medicine**  
John C. McManama, M.D. '37

**Public Service**  
Patrick J. Mogan, Ph.D. '40

**Religion**  
David M. Thorp '74

**Science**  
John J. Gallagher, Jr., Ph.D. '62

**Young Alumni Achievement Award**  
Douglas R. Flutie '85

Source: Alumni Association

## Alumni Regional Analysis Fall 1990

<b>Massachusetts</b>		
Metropolitan Boston:		
Postal Areas	01701-02009	12,661
	02101-02215	23,032
Total Metropolitan Boston		35,693
Outside Metropolitan Boston		14,832
<b>Total Massachusetts</b>		<b>50,525</b>
<b>Other New England States</b>		
Connecticut		5,259
Maine		1,277
New Hampshire		2,558
Rhode Island		2,189
Vermont		475
<b>Total Other New England States</b>		<b>11,758</b>
<b>Total New England</b>		<b>62,283</b>
<b>Total Outside New England</b>		<b>36,328</b>
<b>Total Alumni</b>		<b>98,611</b>

Source: Information Services, University Relations

## Alumni Geographic Distribution Fall 1990

Alabama	95	Nevada	60
Alaska	71	New Hampshire	2,558
Arizona	287	New Jersey	3,671
Arkansas	35	New Mexico	113
California*	3,366	New York*	7,452
Colorado	379	North Carolina	429
Connecticut	5,259	North Dakota	14
Delaware	170	Ohio	958
District of Columbia	665	Oklahoma	62
Florida	1,958	Oregon	150
Georgia	516	Pennsylvania	1,833
Guam	2	Puerto Rico	255
Hawaii	160	Rhode Island	2,189
Idaho	27	South Carolina	141
Illinois	1,369	South Dakota	19
Indiana	195	Tennessee	147
Iowa	80	Texas	824
Kansas	96	Utah	44
Kentucky	119	Vermont	475
Louisiana	175	Virginia	1,681
Maine	1,277	Virgin Islands	27
Maryland	1,709	Washington*	364
Massachusetts	50,525	West Virginia	40
Michigan	552	Wisconsin	283
Minnesota	330	Wyoming	14
Mississippi	29	<b>Total U.S.</b>	<b>93,672</b>
Missouri	324	Foreign Nations	1,812
Montana	32	Address Unknown	3,127
Nebraska	67	<b>Total Alumni</b>	<b>98,611</b>

\*California, New York, and Washington include APO addresses.  
Note: Also included are individuals who attended Boston College for at least one year without graduating. These alumni are referred to as "EX Alumni."

Source: Information Services, University Relations

## Living Alumni

### By Primary School and Class, Fall 1990

Class	A&S	Ed.	Mgt.	Nursing	Evening College	Newton College	Grad. A&S	Grad. Mgt.	Social Work	Law	Weston Theo.	Honorary Degrees	EX* Alumni	Total
1916	4	-	-	-	-	-	-	-	-	-	-	-	-	4
1917	3	-	-	-	-	-	-	-	-	-	-	-	3	6
1918	4	-	-	-	-	-	-	-	-	-	-	-	1	5
1919	-	-	-	-	-	-	-	-	-	-	-	-	-	-
1920	6	-	-	-	-	-	-	-	-	-	-	-	8	14
1921	4	-	-	-	-	-	-	-	-	-	-	-	5	9
1922	7	-	-	-	-	-	1	-	-	-	-	-	3	11
1923	11	-	-	-	-	-	-	-	-	-	-	-	3	14
1924	14	-	-	-	-	-	-	-	-	-	2	-	2	18
1925	17	-	-	-	-	-	-	-	-	-	2	-	6	25
1926	40	-	-	-	-	-	-	-	-	-	5	-	7	52
1927	39	-	-	-	-	-	6	-	-	-	5	1	5	56
1928	50	-	-	-	-	-	4	-	-	-	5	-	5	64
1929	53	-	-	-	1	-	4	-	-	-	3	-	8	69
1930	69	-	-	-	3	-	9	-	-	-	3	-	7	91
1931	83	-	-	-	5	-	11	-	-	-	8	-	20	127
1932	91	-	-	-	8	-	9	-	-	6	7	1	22	144
1933	109	-	-	-	5	-	21	-	-	5	11	-	22	173
1934	128	-	-	-	9	-	25	-	-	13	9	-	29	213
1935	141	-	-	-	18	-	20	-	-	10	9	-	18	216
1936	132	-	-	-	10	-	11	-	-	11	5	2	23	194
1937	146	-	-	-	12	-	14	-	-	18	3	1	31	225
1938	149	-	-	-	21	-	12	-	10	15	1	-	27	235
1939	185	-	-	-	25	-	24	-	6	20	2	-	38	300
1940	197	1	-	-	20	-	18	-	9	22	2	-	33	302
1941	171	-	-	-	29	-	15	-	15	18	2	-	20	270
1942	181	-	39	-	28	-	24	-	9	9	2	-	37	329
1943	195	-	44	-	22	-	10	-	11	14	-	-	37	333
1944	158	-	46	-	9	-	3	-	10	5	1	-	51	283
1945	98	-	21	-	12	-	6	-	8	4	2	-	135	286
1946	15	-	1	-	25	-	20	-	12	12	1	-	37	123
1947	123	-	22	-	18	-	25	-	20	20	4	-	32	264
1948	150	-	71	-	15	-	29	-	23	39	2	-	2	331
1949	377	-	86	24	33	-	47	-	24	60	1	1	15	668
1950	751	-	288	33	21	31	60	-	24	76	6	-	26	1,316
1951	722	-	323	41	46	27	81	-	27	94	6	2	45	1,414
1952	448	-	290	69	51	28	54	-	22	75	1	-	30	1,068
1953	388	-	250	74	49	39	109	-	33	55	1	6	27	1,031
1954	328	-	219	107	58	20	126	1	28	52	2	4	44	989
1955	285	-	193	118	68	37	108	-	25	43	4	4	27	912

## Living Alumni

### By Primary School and Class, Fall 1990 (Continued)

Class	A&S	Ed.	Mgt.	Nursing	Evening College	Newton College	Grad. A&S	Grad. Mgt.	Social Work	Law	Weston Theo.	Honorary Degrees	EX* Alumni	Total
1956	296	132	277	113	70	35	111	-	28	58	8	4	64	1,196
1957	315	96	252	124	61	49	97	-	27	62	4	3	68	1,158
1958	363	129	342	163	61	57	127	-	22	55	4	6	103	1,432
1959	354	119	339	147	76	75	117	-	30	68	15	3	89	1,432
1960	317	129	337	199	126	95	191	2	31	60	15	5	36	1,543
1961	283	93	286	156	74	102	153	8	32	78	35	2	25	1,327
1962	317	127	241	183	87	121	101	26	40	87	23	4	46	1,403
1963	474	168	330	166	61	139	245	28	32	75	27	7	39	1,791
1964	474	184	354	133	75	184	217	25	45	78	31	5	51	1,856
1965	424	180	353	145	77	135	226	32	50	103	38	3	49	1,815
1966	440	180	341	213	70	158	255	40	49	112	33	11	39	1,941
1967	454	198	378	179	78	149	411	53	55	91	30	3	44	2,123
1968	553	280	417	141	62	183	364	49	51	115	28	5	45	2,293
1969	533	235	401	118	82	185	503	44	50	136	36	3	60	2,386
1970	527	233	354	144	91	206	474	97	59	115	-	6	50	2,356
1971	531	284	382	161	64	174	515	77	84	145	-	6	46	2,469
1972	614	283	393	137	77	247	564	58	87	174	21	6	57	2,718
1973	608	250	316	153	72	242	497	59	78	195	-	4	41	2,515
1974	960	322	384	152	79	202	404	62	96	198	-	5	39	2,903
1975	915	297	327	207	101	209	531	72	107	174	-	6	6	2,952
1976	1,155	363	493	229	81	5	577	74	99	202	-	6	5	3,289
1977	1,034	292	453	161	74	-	417	70	102	219	-	3	5	2,830
1978	1,217	256	454	168	93	-	478	76	92	193	-	2	2	3,031
1979	1,108	220	506	196	104	-	453	109	112	217	-	3	7	3,035
1980	1,185	171	469	201	94	-	479	116	119	226	-	2	1	3,063
1981	1,172	209	562	173	93	-	493	125	89	235	-	4	3	3,158
1982	1,243	196	560	178	108	-	516	120	95	210	-	2	6	3,234
1983	1,268	168	561	184	137	-	418	117	132	227	-	3	-	3,215
1984	1,372	144	547	141	125	-	363	125	118	233	-	6	4	3,178
1985	1,157	143	578	142	136	-	421	134	95	263	-	5	2	3,076
1986	1,256	150	580	149	133	-	423	135	127	220	-	6	2	3,181
1987	1,296	143	576	138	121	-	416	114	117	240	-	-	-	3,161
1988	1,298	159	541	126	87	-	447	184	117	232	-	6	-	3,197
1989	1,396	181	535	88	81	-	437	172	119	219	-	1	2	3,231
1990	1,319	167	491	85	78	-	341	151	103	204	-	-	-	2,939
<b>Total</b>	<b>34,300</b>	<b>6,882</b>	<b>16,603</b>	<b>5,959</b>	<b>3,710</b>	<b>3,134</b>	<b>13,688</b>	<b>2,555</b>	<b>3,005</b>	<b>6,215</b>	<b>465</b>	<b>168</b>	<b>1,927</b>	<b>98,611</b>

\*EX Alumni are individuals who attended Boston College for at least one year without graduating.

Source: Information Services, University Relations

## Living Alumni

### By Gender and Class, Fall 1990

Class	Women	Men	Total	Class	Women	Men	Total
1916	-	4	4	1954	248	741	989
1917	-	6	6	1955	267	645	912
1918	-	5	5	1956	365	831	1,196
1919	-	-	-	1957	332	826	1,158
1920	1	13	14	1958	448	984	1,432
1921	-	9	9	1959	423	1,009	1,432
1922	-	11	11	1960	563	980	1,543
1923	-	14	14	1961	466	861	1,327
1924	2	16	18	1962	541	862	1,403
1925	-	25	25	1963	642	1,149	1,791
1926	-	52	52	1964	664	1,192	1,856
1927	6	50	56	1965	606	1,209	1,815
1928	2	62	64	1966	736	1,205	1,941
1929	6	63	69	1967	786	1,337	2,123
1930	9	82	91	1968	815	1,478	2,293
1931	17	110	127	1969	890	1,496	2,386
1932	16	128	144	1970	965	1,391	2,356
1933	19	154	173	1971	1,004	1,465	2,469
1934	30	183	213	1972	1,120	1,598	2,718
1935	31	185	216	1973	1,083	1,432	2,515
1936	20	174	194	1974	1,358	1,545	2,903
1937	21	204	225	1975	1,577	1,375	2,952
1938	28	207	235	1976	1,699	1,590	3,289
1939	40	260	300	1977	1,537	1,293	2,830
1940	28	274	302	1978	1,551	1,480	3,031
1941	36	234	270	1979	1,672	1,363	3,035
1942	44	285	329	1980	1,709	1,354	3,063
1943	37	296	333	1981	1,761	1,397	3,158
1944	19	264	283	1982	1,873	1,361	3,234
1945	27	259	286	1983	1,959	1,256	3,215
1946	44	79	123	1984	1,823	1,355	3,178
1947	42	222	264	1985	1,837	1,239	3,076
1948	44	287	331	1986	1,866	1,315	3,181
1949	99	569	668	1987	1,925	1,236	3,161
1950	127	1,189	1,316	1988	1,881	1,316	3,197
1951	155	1,259	1,414	1989	1,908	1,323	3,231
1952	159	909	1,068	1990	1,691	1,248	2,939
1953	223	808	1,031				
				<b>Total</b>	<b>43,923</b>	<b>54,688</b>	<b>98,611</b>

Source: Information Services, University Relations

**Gifts to the University\*****Total Private Gift Support, 1985-1990**

Source	1985-86	1986-87	1987-88	1988-89	1989-90
Alumni	\$ 5,268,596	\$ 7,258,561	\$ 7,650,676	\$ 9,020,402	\$ 8,647,358
Parents	1,013,698	1,095,528	1,222,494	1,559,132	3,985,236
Friends	732,285	772,397	787,775	997,007	2,721,000
Corporations	1,789,915	768,351	1,717,728	2,922,620	1,757,705
Matching Gifts	624,515	598,997	710,238	675,083	830,295
Foundations	1,165,383	405,758	453,560	1,692,297	1,953,000
Associations	502,193	330,541	1,622,357	140,933	126,000
<b>Total</b>	<b>\$11,096,585</b>	<b>\$11,230,133</b>	<b>\$14,164,828</b>	<b>\$17,007,474</b>	<b>\$20,020,594</b>

\* Gifts represent cash received during the fiscal year which runs from June 1 to May 31.

Source: Information Services, University Relations

**Individual Donors\*****By Giving Club**

Giving Club	Level of Gift	1985-86	1986-87	1987-88	1988-89	1989-90
President's Circle Patron	\$10,000 +	83	93	98	125	154
President's Circle	\$5,000 - \$9,999	113	129	145	174	159
FIDES Patron	\$2,500 - \$4,999	62	87	128	141	122
FIDES	\$1,000 - \$2,499	900	922	1,018	1,112	1,071
Tower Builders	\$500 - \$999	457	459	541	681	703
John Bapst Associates	\$250 - \$499	1,182	1,139	1,426	1,688	1,776
McElroy Associates	\$100 - \$249	5,148	5,032	5,424	6,889	7,178
Other Annual Fund	\$1 - \$99	14,708	17,262	17,333	17,969	17,126
<b>Total Individual Donors</b>		<b>22,653</b>	<b>25,123</b>	<b>26,113</b>	<b>28,779</b>	<b>28,289</b>

\* Includes alumni, parents, and friends. Excludes corporations and foundations.

Source: Information Services, University Relations



## Alumni Donors

By Primary School and Class, 1989-90

Class	A&S	Ed.	Mgt.	Nursing	Evening College	Newton College	Grad. A&S	Grad. Mgt.	Social Work	Law	Weston Theo.	EX Alumni	Total	Class
1916	3	-	-	-	-	-	-	-	-	-	-	-	3	1916
1917	-	-	-	-	-	-	-	-	-	-	-	-	-	1917
1918	2	-	-	-	-	-	-	-	-	-	-	1	3	1918
1919	-	-	-	-	-	-	-	-	-	-	-	-	-	1919
1920	1	-	-	-	-	-	-	-	-	-	-	1	2	1920
1921	1	-	-	-	-	-	-	-	-	-	-	-	1	1921
1922	2	-	-	-	-	-	-	-	-	-	-	-	2	1922
1923	4	-	-	-	-	-	-	-	-	-	-	1	5	1923
1924	10	-	-	-	-	-	-	-	-	-	-	-	10	1924
1925	6	-	-	-	-	-	-	-	-	-	-	1	7	1925
1926	15	-	-	-	-	-	-	-	-	-	-	1	16	1926
1927	20	-	-	-	-	-	-	-	-	-	-	-	20	1927
1928	22	-	-	-	-	-	-	-	-	-	-	1	23	1928
1929	27	-	-	-	-	-	1	-	-	-	-	2	30	1929
1930	32	-	-	-	-	-	1	-	-	-	-	1	34	1930
1931	38	-	-	-	-	-	2	-	-	-	1	4	45	1931
1932	39	-	-	-	1	-	-	-	-	2	-	5	47	1932
1933	44	-	-	-	2	-	2	-	-	1	-	5	54	1933
1934	65	-	-	-	1	-	6	-	-	2	-	7	81	1934
1935	57	-	-	-	1	-	4	-	-	3	-	4	69	1935
1936	55	-	-	-	3	-	-	-	-	1	-	2	61	1936
1937	76	-	-	-	-	-	2	-	-	6	-	4	88	1937
1938	67	-	-	-	5	-	1	-	5	5	-	4	87	1938
1939	85	-	-	-	4	-	2	-	5	5	-	8	109	1939
1940	111	-	-	-	6	-	2	-	3	4	-	8	134	1940
1941	81	-	-	-	-	-	3	-	6	6	-	5	101	1941
1942	80	-	15	-	3	-	4	-	4	6	-	8	120	1942
1943	80	-	25	-	-	-	2	-	4	4	-	8	123	1943
1944	65	-	24	-	4	-	-	-	5	-	-	15	113	1944
1945	58	-	10	-	1	-	-	-	2	-	-	21	92	1945
1946	8	-	1	-	4	-	2	-	8	4	-	4	31	1946
1947	44	-	9	-	1	-	5	-	9	2	-	6	76	1947
1948	51	-	33	-	3	-	8	-	7	9	-	-	111	1948
1949	162	-	31	6	10	-	9	-	9	18	-	2	247	1949
1950	278	-	119	8	7	16	11	-	8	31	-	4	482	1950
1951	272	-	110	12	14	3	20	-	11	43	-	12	497	1951
1952	158	-	115	22	18	6	8	-	9	27	-	3	366	1952

## Alumni Donors

### By Primary School and Class, 1989-90 (Continued)

Class	A&S	Ed.	Mgt.	Nursing	Evening College	Newton College	Grad. A&S	Grad. Mgt.	Social Work	Law	Weston Theo.	EX Alumni	Total	Class
1953	143	-	88	19	12	6	17	-	13	21	-	6	325	1953
1954	122	-	78	30	22	2	25	1	4	18	-	7	309	1954
1955	101	-	53	36	15	7	13	-	8	13	-	2	248	1955
1956	113	32	86	29	23	7	24	-	5	14	-	5	338	1956
1957	110	22	78	33	19	12	14	-	4	21	-	6	319	1957
1958	119	30	116	41	14	12	23	-	7	21	-	3	386	1958
1959	91	36	96	45	21	20	12	-	9	18	-	5	353	1959
1960	102	36	91	59	26	31	28	1	9	18	1	6	408	1960
1961	81	27	77	49	17	19	26	5	11	23	2	6	343	1961
1962	93	33	68	63	18	27	15	10	12	32	1	10	382	1962
1963	148	54	93	51	21	19	24	8	9	26	2	5	460	1963
1964	150	49	117	33	17	52	21	6	15	25	1	5	491	1964
1965	149	56	114	39	22	27	21	6	18	36	2	8	498	1965
1966	150	51	131	64	20	25	33	12	10	39	1	1	537	1966
1967	156	55	136	56	21	48	50	15	14	35	5	4	595	1967
1968	196	71	141	41	18	41	45	12	16	51	4	4	640	1968
1969	199	60	145	29	18	26	49	13	18	64	2	4	627	1969
1970	193	78	139	29	23	45	53	27	15	42	-	1	645	1970
1971	172	65	143	37	11	41	84	25	17	52	-	2	649	1971
1972	192	80	120	38	16	38	51	19	22	63	-	3	642	1972
1973	203	56	110	40	18	32	56	15	19	71	-	1	621	1973
1974	285	48	119	34	28	34	45	13	20	73	-	1	700	1974
1975	218	70	91	50	31	46	35	16	24	66	-	-	647	1975
1976	305	84	151	53	22	1	58	27	20	56	-	-	777	1976
1977	293	64	157	34	17	-	46	18	12	80	-	2	723	1977
1978	280	46	128	36	13	-	48	25	12	64	-	-	652	1978
1979	279	43	160	49	21	-	33	36	31	68	-	-	720	1979
1980	279	35	132	47	21	-	75	38	25	59	-	-	711	1980
1981	318	49	202	44	31	-	64	27	20	81	-	-	836	1981
1982	303	34	192	33	31	-	48	33	22	80	-	2	778	1982
1983	298	30	147	40	42	-	44	43	21	73	-	-	738	1983
1984	344	22	157	32	32	-	32	27	19	53	-	-	718	1984
1985	280	27	157	28	19	-	40	36	10	72	-	-	669	1985
1986	262	26	154	36	32	-	23	29	22	76	-	-	660	1986
1987	274	26	179	31	34	-	34	29	17	77	-	-	701	1987
1988	245	30	132	22	20	-	35	48	20	93	-	-	645	1988
1989	225	33	126	22	20	-	24	29	9	72	-	-	560	1989
<b>Total</b>	<b>9,590</b>	<b>1,558</b>	<b>5,096</b>	<b>1,500</b>	<b>894</b>	<b>643</b>	<b>1,463</b>	<b>649</b>	<b>654</b>	<b>2,025</b>	<b>22</b>	<b>247</b>	<b>24,341</b>	<b>Total</b>

Note: Double- and triple-degreed alumni are counted by their primary (or first-received) degree only.

Source: Information Services, University Relations

PHYSICAL  
PLANT



## Buildings Related to Boston College Operations

### Location and Primary Use, Fall 1990

Name	Location	Primary Use	Date Constructed or Acquired	Gross Square Footage
Alumni House	885 Centre Street	Administrative	1974	15,822
Alumni Stadium	2601 Beacon Street	Sports	1957	243,000
Bapst Library	Middle Campus	Library	1928	73,048
Barat House	885 Centre Street	Jesuit Res. & Admin.	1974	17,153
Barry Fine Arts Pavilion	885 Centre Street	Academic & Administrative	1974	39,357
Bea House <sup>1</sup>	176 Commonwealth Ave.	Jesuit Residence	1965	4,685
Botolph House	18 Old Colony Road	Administrative	1967	7,136
Bourneuf House	84 College Road	Administrative	1985	4,460
Thea Bowman AHANA Center	72 College Road	Administrative	1970	3,528
Brock House	78 College Road	Administrative	1972	4,146
Campion Hall	Middle Campus	Academic & Administrative	1955	64,981
Canisius House <sup>1</sup>	67 Lee Road	Jesuit Residence	1966	3,595
Carney Hall	Middle Campus	Academic & Administrative	1962	101,059
Cheverus Hall	127 Hammond Street	Student Residence	1960	32,102
Claver Hall	40 Tudor Road	Student Residence	1955	12,980
Commonwealth Avenue Dormitories - Building B	80 Commonwealth Ave.	Student Residence	1988	70,853
Connolly Carriage House	300 Hammond Street	Storage	1975	4,330
Connolly Faculty Center	300 Hammond Street	Academic	1975	14,163
Silvio O. Conte Forum <sup>2</sup>	2609 Beacon Street	Sports & Administrative	1988	409,452
Cottage and Garage	885 Centre Street	Residence	1974	2,795
Cushing Hall	Middle Campus	Academic & Administrative	1960	67,303
Cushing House	885 Centre Street	Student Residence	1974	26,042
Daly House <sup>1</sup>	262 Beacon Street	Jesuit Residence	1981	5,584
Devlin Hall	Middle Campus	Academic & Administrative	1924	86,443
Donaldson House	90 College Road	Administrative	1975	3,910
Duchesne East/West	885 Centre Street	Student Residence	1974	54,193
Edmond's Hall	200 St. Thomas More Dr.	Student Residence	1975	245,078
Faber House	102 College Road	Academic	1938	3,081
Fenwick Hall	46 Tudor Road	Student Residence	1960	34,008
Fitzpatrick Hall	137 Hammond Street	Student Residence	1960	36,039
William J. Flynn Student Recreation Complex	Lower Campus	Sports & Administration.	1972	113,000
Fulton Hall	Middle Campus	Academic & Administrative	1948	80,839
Gasson Hall	Middle Campus	Academic & Administrative	1913	74,881
Gonzaga Hall	149 Hammond Street	Student Residence	1958	35,960
Greycliff Hall	2051 Commonwealth Ave.	Student Residence	1969	4,623
Gym (Newton)	885 Centre Street	Gymnasium	1974	9,750
Haley House	314 Hammond Street	Academic & Administrative	1969	9,294
Haley Carriage House	314 Hammond Street	Child Care Center	1969	5,700
Hancock House	223 Beacon Street	Academic	1907	4,032
Hardey House	885 Centre Street	Student Residence	1974	40,152
Higgins Hall	Middle Campus	Academic & Administrative	1966	135,903
Hopkins House	116 College Road	Administrative	1968	4,274
Hovey House	258 Hammond Street	Academic & Administrative	1971	10,398
Ignacio Hall	100 Commonwealth Ave.	Student Residence	1973	126,576
Kenny-Cottle Library	885 Centre Street	Library	1974	70,620
Keyes North & South	885 Centre Street	Student Residence	1974	61,443

## Buildings Related to Boston College Operations

### Location and Primary Use, Fall 1990 (Continued)

Name	Location	Primary Use	Date Constructed or Acquired	Gross Square Footage
Kostka Hall	149 Hammond Street	Student Residence	1957	38,137
Lawrence House	122 College Road	Administrative	1968	3,909
Loyola Hall	42 Tudor Road	Student Residence	1955	17,046
Lyons Hall	Middle Campus	Academic & Administrative	1951	77,158
Mary House	885 Centre Street	Academic & Administrative	1974	4,376
McElroy Commons <sup>3</sup>	Middle Campus	Student Services & Admin.	1960	111,900
McGuinn Hall	Middle Campus	Academic & Administration	1968	145,932
Medeiros Townhouses	60 Tudor Road	Student Residence	1971	25,546
Mill Street Cottage	29 Mill Street	Residence	1974	5,430
Modular Apartments	Lower Campus	Student Residence	1970	109,134
Murray House	292 Hammond Street	Commuter Center	1967	8,490
Murray Carriage House	292 Hammond Street	Storage	1967	1,686
O'Connell House	185 Hammond Street	Student Union	1938	23,346
Thomas P. O'Neill, Jr. Library	Middle Campus	Central Research Library	1984	198,018
Parking Garage	2599 Beacon Street	General Parking Facility	1979	146,400
Rahner House	96 College Road	Administrative	1952	2,799
Robsham Theater Arts Center	Lower Campus	Student Services & Academic	1981	43,445
Roncalli Hall	182 Hammond Street	Student Residence	1965	32,841
Rubenstein Hall	90 Commonwealth Ave.	Student Residence	1973	126,755
Service Building	Middle Campus	Trade Shops & Admin.	1948	36,988
Shaw House	377 Beacon Street	Student Residence	1962	9,525
Commander Shea Field	Lower Campus	Baseball Diamond	1960	
Southwell Hall	38 Commonwealth Ave.	Administrative	1937	4,436
St. Mary's Hall <sup>4</sup>	Middle Campus	Jesuit Residence	1917	90,770
St. Thomas More Hall	St. Thomas More Dr.	Administrative	1955	64,584
Stuart House and the James W. Smith Wing	885 Centre Street	Academic & Administrative	1974	108,426
Trinity Chapel (Newton)	885 Centre Street	Chapel	1974	17,552
Vouté Hall	110 Commonwealth Ave.	Student Residence	1988	89,243
Michael P. Walsh Hall	150 St. Thomas More Dr.	Student Res. & Dining Fac.	1980	205,801
Welch Hall	200 Hammond Street	Student Residence	1965	32,876
Weston Observatory	Weston, MA	Research & Administrative	1948	21,381
Williams Hall	143 Hammond Street	Student Residence	1965	32,868
Xavier Hall	44 Tudor Road	Student Residence	1955	12,938
---	36 College Road	Administrative	1974	3,766
---	66 Commonwealth Ave.	Student Residence	1989	57,000
---	31 Lawrence Avenue	Academic	1979	5,105
---	55 Lee Road	Residence	1978	6,423
<b>Total Gross Square Footage</b>				<b>4,399,801</b>

<sup>1</sup>Rented to the Jesuit Community of Boston College.

<sup>2</sup>Includes "open to below" atrium space of 138,846 sq. ft.

<sup>3</sup>Student Services in McElroy Commons include bookstore, dining halls, mail room, and the U.S. Post Office.

<sup>4</sup>Owned by the Jesuit Community of Boston College.

Source: Space Planning and Utilization

## Boston College Properties

### Fall 1990

	Building Gross Square Footage	Acres
<b>Upper Campus</b>		
Roncalli, Welch, and Williams Halls	98,585	3.1
O'Connell House and Upper Campus Dormitories	277,627	10.9
<b>Total Upper Campus</b>	<b>376,212</b>	<b>14.0</b>
<b>Middle Campus</b>		
Area bounded by Beacon Street, Lower Campus Road, College Road, and Commonwealth Avenue — including the Ignacio and Rubenstein Residence Halls, 66, 80, and 110 Commonwealth Avenue Residence Halls, and Southwell Hall		
36 College Road	1,824,118	43.2
72 College Road (Thea Bowman AHANA Center)	3,766	0.2
78 College Road (Brock House)	3,528	0.2
84 College Road (Bourneuf House)	4,146	0.1
84 College Road (Bourneuf House)	4,460	0.2
90 College Road (Donaldson House)	3,910	0.2
96 College Road (Rahner House)	2,799	0.1
102 College Road (Faber House)	3,081	0.2
116 College Road (Hopkins House)	4,274	0.1
122 College Road (Lawrence House)	3,909	0.1
176 Commonwealth Avenue (Bea House)	4,685	0.2
18 Old Colony Road (Botolph House)	7,136	0.4
<b>Total Middle Campus</b>	<b>1,869,812</b>	<b>45.2</b>
<b>Lower Campus</b>		
Area bounded by Lower Campus Road, Beacon Street, and St. Thomas More Drive (excluding MDC property)		
2150 Commonwealth Avenue (St. Thomas More Hall)	1,515,310	52.7
	64,584	3.4
<b>Total Lower Campus</b>	<b>1,579,894</b>	<b>56.1</b>
<b>Total Chestnut Hill Campus</b>	<b>3,825,918</b>	<b>115.3</b>
<b>Newton Campus</b>	<b>473,111</b>	<b>40.3</b>
<b>Total Chestnut Hill and Newton Campuses</b>	<b>4,299,029</b>	<b>155.6</b>
<b>Outlying Properties</b>		
<b>Newton</b>		
262 Beacon Street (Daly House)	5,584	0.5
258 Hammond Street (Hovey House)	10,398	4.1
292 Hammond Street (Murray House)	8,490	1.2
292 Hammond Street (Murray Carriage House)	1,686	-
300 Hammond Street (Connolly Faculty Center)	14,163	1.6
300 Hammond Street (Connolly Carriage House)	4,330	-
314 Hammond Street (Haley House)	9,294	1.3
314 Hammond Street (Haley Carriage House)	5,700	-
31 Lawrence Avenue	5,105	0.3
55 Lee Road	6,423	0.4
67 Lee Road (Canisius House)	3,595	0.2
	<b>74,768</b>	<b>9.6</b>
<b>Boston</b>		
2051 Commonwealth Avenue (Greycliff Hall)	4,623	0.1
<b>Weston</b>		
Weston Observatory	21,381	19.4
<b>Total Outlying Properties</b>	<b>100,772</b>	<b>29.1</b>
<b>Total Properties Owned by Boston College</b>	<b>4,399,801</b>	<b>184.7</b>

Note: The above statistics do not include rented properties used in University operations.  
Source: Space Planning & Utilization (square footage); Buildings and Grounds (acreage)

## Facility Capacities

### Fall 1990

Facility	Location	Lecture Seating	Dinner Seating	Reception/ Standing
<b>Athletics</b>				
Alumni Stadium:	Lower Campus			
Sporting Events		32,000	-	-
Field Seating		3,000	-	-
Silvio O. Conte Forum	Lower Campus			
Basketball Seating		8,500	-	-
Hockey Seating		7,600	-	-
Practice Court		975	-	-
William J. Flynn Student Recreation Complex	Lower Campus	2,809	2,500	4,000
<b>Auditoriums</b>				
Barry Fine Arts Pavilion 223	Newton Campus	330	-	-
Cushing Hall 001	Middle Campus	160	-	-
Devlin Hall 008	Middle Campus	322	-	-
Fulton Hall 412	Middle Campus	224	-	-
Gasson Hall 305	Middle Campus	104	-	-
Higgins Hall 304	Middle Campus	160	-	-
Higgins Hall 307	Middle Campus	160	-	-
McGuinn Hall 121	Middle Campus	266	-	-
Robsham Theater Arts Center	Lower Campus	591	-	200
Stuart Hall 411	Newton Campus	130	-	-
Stuart Hall 315	Newton Campus	178	-	-
<b>Conference Rooms</b>				
Murray Conference Room*	McElroy Commons	100	-	-
Trustees' Board Room	McElroy Commons	40	50	-
<b>Dining Halls**</b>				
Eagle's Nest	McElroy Commons	-	450	-
Faculty Dining Room	McElroy Commons	-	150	-
Lyons Cafeteria	Lyons Hall	-	500	-
McElroy Dining Hall	McElroy Commons	-	900	-
Newton Campus Cafeteria	Stuart House	-	250	-
Newton Campus Snack Bar	Stuart House	-	175	-
Walsh Hall Dining Facilities:	Michael P. Walsh Hall	-	458	-
Dining Room		-	(300)	-
Golden Lantern		-	(108)	-
Function Rooms		-	(25/25)	-
<b>Houses</b>				
Barat House	Newton Campus	50	64	100
Haley House	314 Hammond Street	25	20	-
Hovey House	258 Hammond Street	25	-	-
O'Connell House	185 Hammond Street	-	-	200
<b>Lounges</b>				
McGuinn 3rd Floor Lounge***	Middle Campus	-	50	75
McGuinn 5th Floor Lounge***	Middle Campus	-	50	75
<b>Multi-Purpose</b>				
The Shea Room	Conte Forum	250	150	300
Gasson T-100	Middle Campus	300	140	250
Kresge Room & Lobby	Robsham Theater Arts Center	-	-	200
Newton Chapel	Newton Campus	500	-	-

\* Murray Conference Room and the Trustees' Board Room are used as classrooms from 9:00 A.M. to 3:00 P.M. (Monday through Friday). They are available as conference rooms after 4:00 P.M.

\*\*Capacities shown for dining facilities are those used for function seating, and therefore differ from capacities for student dining.

\*\*\*The McGuinn Lounges are being used as temporary classrooms during the 1990-91 academic year. They are available for other uses only on weekends.

Note: University facilities are available for function purposes through the Bureau of Conferences and/or the primary user responsible for the facility. All facilities are not available to all groups. The capacity figures are those used by the Bureau of Conferences in determining appropriate space needs for scheduled functions.

Source: Bureau of Conferences



## Dining Facilities

Fall 1990

Name	Location	Capacity
The Club	O'Connell House	56
Eagle's Nest Snack Bar	McElroy Commons	472
Faculty Dining Room	McElroy Commons	146
Lyons Cafeteria	Lyons Hall	415
McElroy Dining Hall	McElroy Commons	850
McElroy Cafe	McElroy Commons	96
Newton Campus Cafeteria	Stuart House	326
Newton Campus Snack Bar	Stuart House	185
Walsh Hall Dining Facilities	Michael P. Walsh Hall	430
<b>Total Capacity</b>		<b>2,976</b>

Source: Dining Department

## Offices

Fall 1990

Building	Offices	Building	Offices	Building	Offices	Building	Offices
<b>Chestnut Hill Campus</b>				<b>Newton Campus</b>			
Bea House	1	Faber House	3	Murray House	2	Alumni House	9
Bapst Library	5	Fulton Hall	118	O'Neill Library	55	Barat House	6
Botolph House	12	Gasson Hall	40	Rahner House	7	Barry Fine Arts	
Bourneuf House	8	Haley House	7	Robsham Theater	7	Pavilion	26
Thea Bowman		Haley Carriage House	2	Rubenstein Hall	23	Kenny-Cottle Library	21
AHANA Center	7	Higgins Hall	65	Service Building	37	Mary House	1
Brock House	7	Hopkins House	9	Southwell Hall	12	Stuart House	101
Campion Hall	62	Hovey House	13	St. Thomas More Hall	127	<b>Subtotal</b>	<b>164</b>
Carney Hall	237	Lawrence House	9	31 Lawrence Avenue	13	Weston Observatory*	17
Conte Forum	54	Lyons Hall	112	36 College Road	8	<b>Total Offices</b>	<b>1,583</b>
Cushing Hall	77	McElroy Commons	32	<b>Subtotal</b>	<b>1,402</b>		
Devlin Hall	42	McGuinn Hall	181				
Donaldson House	8						

\*In addition to 17 offices, Weston Observatory houses 12 laboratories.

Source: Space Planning and Utilization

## Classrooms Fall 1990

Building	Number of Classrooms	Number of Stations
Barry Fine Arts Pavilion	14	710
Campion Hall	22	731
Carney Hall	27	1,161
Cushing Hall	10	701
Devlin Hall	5	481
Fulton Hall	13	945
Gasson Hall	19	903
Higgins Hall	6	536
Kenny-Cottle Library	1	125
Lyons Hall	7	308
McElroy Commons	1	45
McGuinn Hall	13	516
O'Neill Library	9	444
Robsham Theater Arts Center	2	606
Stuart House	13	673
<b>Total</b>	<b>162</b>	<b>8,885</b>

Source: Space Planning and Utilization

## Summary of Building Use Fall 1990

Building Use	Number of Buildings
Student Residence <sup>1</sup>	26
Administrative	12
Academic and Administrative <sup>2</sup>	21
Jesuit Residence	5
Miscellaneous Use <sup>3</sup>	19
<b>Total</b>	<b>83</b>

<sup>1</sup> Keyes North and South = 1, Duchesne East and West = 1, Modulars = 1

<sup>2</sup> Includes Weston Observatory.

<sup>3</sup> Includes gymnasiums, libraries, student union, etc.  
Source: Space Planning and Utilization

## Residence Hall Capacities

### Fall 1990

Residence Hall	Address	Living Units	Students	Staff*	Total
<b>Chestnut Hill Campus</b>					
<b>Upper Campus</b>					
Cheverus Hall	127 Hammond Street	68	135	3	138
Claver Hall	40 Tudor Road	40	76	3	79
Fenwick Hall	46 Tudor Road	74	142	3	145
Fitzpatrick Hall	137 Hammond Street	73	141	3	144
Gonzaga Hall	149 Hammond Street	79	151	3	154
Kostka Hall	149 Hammond Street	80	154	3	157
Loyola Hall	42 Tudor Road	52	95	3	98
Medeiros Townhouses	60 Tudor Road	51	98	2	100
Roncalli Hall	182 Hammond Street	70	134	3	137
Shaw Hall	377 Beacon Street	7	23	1	24
Welch Hall	200 Hammond Street	78	156	3	159
Williams Hall	142 Hammond Street	72	141	3	144
Xavier Hall	44 Tudor Road	40	74	3	77
		<b>784</b>	<b>1,520</b>	<b>36</b>	<b>1,556</b>
<b>Lower Campus</b>					
Commonwealth Avenue Dormitories -					
Building B	80 Commonwealth Avenue	42	156	6	162
Edmond's Hall	200 St. Thomas More Drive	206	784	10	794
Greycliff Hall	2051 Commonwealth Avenue	28	38	2	40
Ignacio Hall	100 Commonwealth Avenue	64	356	5	361
Modulars	St. Thomas More Drive	86	498	9	507
Rubenstein Hall	90 Commonwealth Avenue	65	354	5	359
Michael P. Walsh Hall	150 St. Thomas More Drive	139	784	16	800
Vouté Hall	110 Commonwealth Avenue	57	216	6	222
66 Commonwealth Avenue	66 Commonwealth Avenue	125	146	3	149
		<b>812</b>	<b>3,332</b>	<b>62</b>	<b>3,394</b>
<b>Newton Campus</b>					
Cushing House	885 Centre Street	65	119	4	123
Duchesne East	885 Centre Street	65	127	4	131
Duchesne West	885 Centre Street	72	131	4	135
Hardey House	885 Centre Street	96	173	4	177
Keyes North	885 Centre Street	77	141	5	146
Keyes South	885 Centre Street	57	105	3	108
		<b>432</b>	<b>796</b>	<b>24</b>	<b>820</b>
<b>Total</b>		<b>2,028</b>	<b>5,648</b>	<b>122</b>	<b>5,770</b>

\* Assistant Directors and Hall Directors are not included.

Source: Office of University Housing

FINANCE

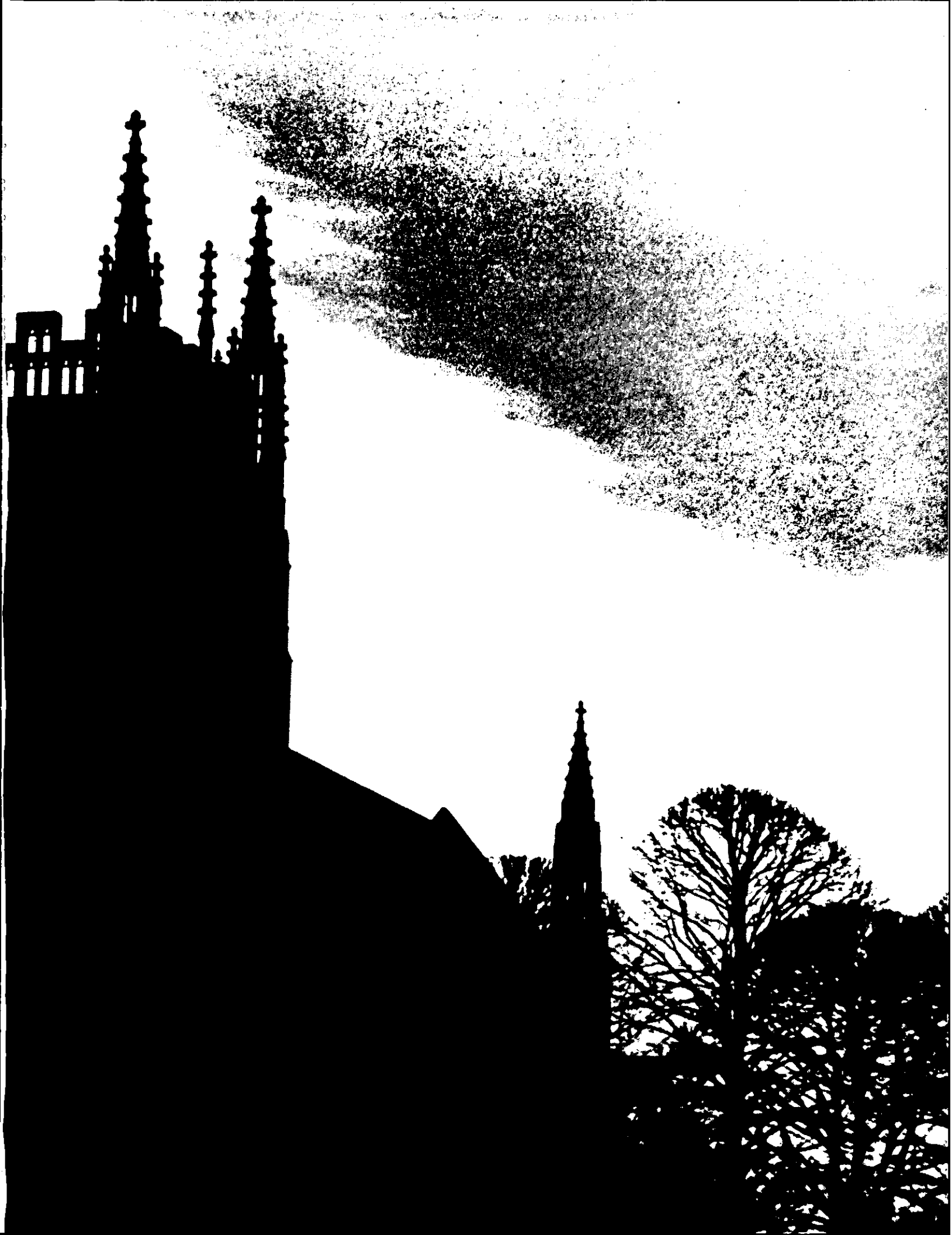

## Highlights of Financial Operations

For the Five Years Ending May 31, 1990 (Dollars in Millions)

	1986	1987	1988	1989	1990
<b>Revenues</b>					
Tuition and Fees	\$ 96.2	\$ 104.9	\$ 114.2	\$ 126.2	\$ 136.9
Contracts and Grants	12.8	13.6	14.5	15.7	16.7
Gifts and Investment Income*	21.4	22.0	27.5	36.0	42.0
Auxiliary Enterprises**	33.4	36.8	40.6	48.1	52.1
<b>Total Revenue</b>	<b>\$163.8</b>	<b>\$177.3</b>	<b>\$196.8</b>	<b>\$226.0</b>	<b>\$247.7</b>
<b>Expenditures and Transfers</b>					
Instruction	\$ 48.7	\$ 53.0	\$ 57.7	\$ 61.5	\$ 65.4
Libraries	7.2	8.0	8.8	9.8	9.9
Sponsored Research	3.5	3.8	4.5	4.3	5.7
Student Services	5.9	6.7	7.1	7.9	8.4
Plant Maintenance	9.5	10.2	10.6	11.5	13.1
General Administration	17.3	20.4	23.0	28.0	30.0
Student Aid/Loans	18.2	18.8	22.1	25.3	27.5
Auxiliary Enterprises**	31.5	35.1	38.1	47.0	48.0
Other Transfers*	21.1	19.8	23.4	27.8	37.5
<b>Total Expenditures and Transfers</b>	<b>\$162.9</b>	<b>\$175.8</b>	<b>\$195.3</b>	<b>\$223.1</b>	<b>\$245.5</b>

\*Gifts and Other Transfers include gifts restricted to Endowments and Plant Funds.

\*\*Auxiliary Enterprises have been restated to include Organized Activities for the years 1986-1987.

Source: Office of the Controller

## Condensed Balance Sheet

As of May 31, 1990 (Dollars in Millions)

	Current Funds	Student Loan Funds	Endowment & Similar Funds	Plant Funds	Total
<b>Assets</b>					
Cash & Investments (at Market)	\$ 28.5	\$ 2.9	\$ 237.1	\$ 6.8	\$ 275.3
Trustee Deposits	-	-	39.6	42.1	81.7
Receivables & Other	9.8	29.4	0.4	2.3	41.9
Physical Plant	-	-	-	335.8	335.8
Depreciation	-	-	-	(82.2)	(82.2)
<b>Total Assets (Net)</b>	<b>\$38.3</b>	<b>\$32.3</b>	<b>\$277.1</b>	<b>\$304.8</b>	<b>\$652.5</b>
<b>Liabilities &amp; Equity</b>					
Payables	\$ 25.2	-	-	\$ 4.1	\$ 29.3
Bonds & Mortgages	-	-	-	208.5	208.5
	25.2	-	-	212.6	237.8
Equity (Net)	13.1	32.3	277.1	92.2	414.7
<b>Total Liabilities &amp; Equity</b>	<b>\$38.3</b>	<b>\$32.3</b>	<b>\$277.1</b>	<b>\$304.8</b>	<b>\$652.5</b>

Source: Office of the Controller

## Tuition and Fees

For the Ten Years Ending May 31, 1991

	1982	1983	1984	1985	1986	1987	1988	1989	1990	1991
<b>Undergraduate Schools</b>										
Arts & Sciences, Education, Management, Nursing	\$5,180	\$6,000	\$6,800	\$7,475	\$8,200	\$9,120	\$9,920	\$10,760	\$11,720	\$12,700
Evening College (per course)	275	305	335	355	380	412	442	474	508	546
Summer Session (per credit hour)	106	120	134	143	155	168	180	194	208	224
<b>Graduate Schools</b>										
Arts & Sciences (per credit hour)	170	194	218	238	258	280	300	324	350	380
Law School	5,625	6,575	7,450	8,200	8,920	9,820	10,560	11,460	12,510	13,670
Management (per credit hour)	180	210	240	265	288	318	342	372	404	438
Social Work	5,260	5,900	6,540	7,135	7,730	8,350	8,975	9,700	10,500	11,370
MSW part-time (per credit hour)	150	170	185	200	214	230	240	260	285	308
DSW part-time (per credit hour)	170	190	210	228	245	265	280	302	330	356
<b>Room Charge Per Student</b>										
Upper Campus	1,350	1,510	1,645	1,775	1,940	2,300	2,450	2,770	2,980	3,180
Modulars	1,640	1,850	2,015	2,180	2,400	2,820	3,000	3,390	3,650	3,900
Hillside-3 bedroom	1,640	1,840	2,005	2,160	2,360	2,750	2,930	3,320	3,570	3,780
Hillside 2-bedroom	1,680	1,880	2,050	2,200	2,400	2,820	3,000	3,390	3,650	3,900
Edmond's Hall (Reservoir)	1,680	1,880	2,050	2,200	2,400	2,820	3,000	3,390	3,650	3,900
Newton	1,350	1,510	1,645	1,775	1,940	2,300	2,450	2,770	2,980	3,180
66 Commonwealth Avenue	—	—	—	—	1,940	2,500	2,660	2,770	2,980	3,180
Walsh Hall	1,500	1,680	1,830	1,960	2,150	2,520	2,680	3,030	3,260	3,450
Commonwealth Ave. Apartments	—	—	—	—	—	—	—	3,590	3,860	4,090
Commonwealth Ave. Townhouses	—	—	—	—	—	—	—	3,690	3,970	4,250
<b>Board Per Student</b>	1,434	1,600	1,725	1,840	1,950	2,070	2,200	2,380	2,530	2,650
<b>Representative Fees</b>										
Laboratory (Science)	130	144	154	220	230	240	250	260	270	280
Undergraduate Government	30	30	32	32	32	32	39	41	44	50
Graduate Student Association	7	7	10	10	12	12	12	20	20	20
Health/Infirmary	97	112	120	130	140	150	166	182	198	210
Recreation	52	60	65	65	70	76	85	95	110	120

Source: Office of the Financial Vice President

### Boston College Tuition Restated in 1967 Dollars Effect of Inflation and Real Growth

Academic Year	Tuition in Absolute Dollars	Consumer Price Index*	Tuition in Constant 1967 Dollars
1979-80	\$3,980	229.9	\$1,731
1980-81	\$4,530	258.4	\$1,753
1981-82	\$5,180	281.5	\$1,840
1982-83	\$6,000	292.4	\$2,052
1983-84	\$6,800	303.5	\$2,240
1984-85	\$7,475	315.5	\$2,369
1985-86	\$8,200	327.4	\$2,505
1986-87	\$9,120	331.1	\$2,754
1987-88	\$9,920	345.7	\$2,870
1988-89	\$10,760	361.0	\$2,981
1989-90	\$11,720	377.7	\$3,103
1990-91	\$12,700	401.4 **	\$3,164

\* CPI measured at December 31st of academic year. (1967 = 100)

\*\*Estimate

Sources: Bureau of Labor Statistics and the Office of the Controller

### Summary of Contract and Grant Awards\* 1989-1990

	Number of Awards	Award Total		Number of Awards	Award Total
Biology	10	\$ 634,969	School of Education:	8	354,306
Chemistry	24	2,297,544	Campus School	6	1,406,779
Economics	4	107,786	Center for Testing	5	752,818
Geology and Geophysics**	5	394,978	Special Education	6	469,316
History	2	59,833	School of Management	6	476,522
Institute for Space Research	19	5,033,732	School of Nursing	2	101,091
Law School	1	59,400	Graduate School of Social Work	3	153,102
Mathematics	1	17,000	Social Welfare Research Institute	2	122,106
Physics	8	951,867	Other	2	163,249
Political Science	3	103,892	<b>Grand Total</b>	<b>118</b>	<b>\$13,695,310</b>
Psychology	1	35,020			

\*The amounts represent only new awards made to the University during the 1989-90 fiscal year.

\*\*Includes Weston Observatory.

Source: Office of Research Administration



### Contracts and Grants by Department\*

Total Accounted Expense 1989-90 (Thousands of Dollars)

	Total Expense		Total Expense
Athletic Association	\$ 47	Physics	803
Biology	438	Political Science	12
Center for Testing	803	Psychology	64
Chemistry	1,957	School of Education	2,200
Economics	157	School of Management	458
Geology and Geophysics**	393	School of Nursing	162
Graduate School of Social Work	204	Social Welfare Research Institute	94
History	23	Student Affairs	122
Institute for Space Research	2,832	Student Aid	5,601
Law School	146	Theology	104
Mathematics	13	Other	6
Philosophy	42	<b>Total</b>	<b>\$16,681</b>

\* The amounts represent actual accounted expenditures for the referenced fiscal year. They do not reflect awards made to the University for that year.

\*\* Includes Weston Observatory.

Source: Office of the Controller

### Contracts and Grants\*

Source and Application of Funding (Thousands of Dollars)

	1986	1987	1988	1989	1990
<b>Source</b>					
Government:					
Federal	\$ 9,953	\$ 9,799	\$ 11,116	\$ 11,595	\$ 12,392
State	1,438	2,083	1,689	2,092	1,697
Local	920	976	1,095	1,267	1,268
Non-Government	544	704	563	747	1,324
<b>Total</b>	<b>\$12,855</b>	<b>\$13,562</b>	<b>\$14,463</b>	<b>\$15,701</b>	<b>\$16,681</b>
<b>Application</b>					
Sponsored Research	\$ 5,049	\$ 5,418	\$ 6,339	\$ 6,110	\$ 7,770
Other Sponsored Programs	2,323	2,681	3,012	3,557	3,310
Student Aid	5,483	5,463	5,112	6,034	5,601
<b>Total</b>	<b>\$12,855</b>	<b>\$13,562</b>	<b>\$14,463</b>	<b>\$15,701</b>	<b>\$16,681</b>

\* The amounts represent actual accounted expenditures for the referenced fiscal year. They do not reflect awards made to the University for that year.

Source: Office of the Controller

---

**Selected Contract and Grant Awards\***  
**1989-1990**

---

Title	Source of Funding	Amount
<b>Biology Department</b>		
Regulation of Symbiotic Plant Genes	National Institutes of Health	\$ 111,121
<b>Chemistry Department</b>		
Heterogeneous Reactor Rate of Cloud and Fog Droplets	National Science Foundation	130,000
New Insights into Enzyme Structure and Function	National Institutes of Health	141,348
Synthesis of Pradimincin A and Related Anti-HIV Agents	National Institutes of Health	181,546
<b>Geology and Geophysics</b>		
A Study of Seismicity and Tectonics in New England	U.S. Nuclear Regulatory Commission	200,000
<b>Institute for Space Research</b>		
Ionospheric Structure Specification and Systems Effects	U.S. Air Force	407,500
Research of Space Science Analysis with Applications to Infrared, Particle and Field Measurements	U. S. Air Force	898,400
CIRRIS Program (Analysis and Reduction of Flight Data from the Space Shuttle)	Utah State University and the U.S. Air Force	625,000
<b>Physics Department</b>		
The Earth's Radiation Belts, Auroral Zones Polar Caps: Particle Models, Event Studies and Effects on Materials	U.S. Air Force	648,000
<b>School of Education</b>		
Boston Public School Chapter 636 Collaborative Program	City of Boston	170,689
The Impact of Tests and Testing on Teaching and Learning in Science and Mathematics	National Science Foundation	565,818
Comprehensive Preparation of Orientation and Mobility Instructors	U.S. Department of Education	150,429
<b>Carroll School of Management</b>		
Small Business Development Center	University of Massachusetts and the Small Business Administration	326,027

\*Selected awards are greater than \$100,000.  
Source: Office of Research Administration



**LIBRARIES &  
INFORMATION TECHNOLOGY**



## Boston College Libraries

**Bapst Library**  
Middle Campus

**Law Library**  
Kenny-Cottle Library, Newton Campus

**School of Social Work Library**  
McGuinn Hall, Lower Level

**The John J. Burns Library of  
Rare Books and Special Collections**  
Burns Library, Middle Campus

**Newton Resource Center (Undergraduate)**  
Chapel Basement, Newton Campus

**Educational Resource Center**  
Campion Hall

**Geophysics Library**  
Weston Observatory, Weston, MA

**O'Neill Library**  
Central Library, Middle Campus

Source: University Librarian

## Expenditures for Library Materials

Library	1985-86	1986-87	1987-88	1988-89	1989-90
Law	\$ 425,158	\$ 456,738	\$ 455,511	\$ 519,385	\$ 520,877
O'Neill*	1,330,680	1,443,148	1,644,721	1,909,336	2,071,738
Social Work	25,517	33,253	33,306	34,601	41,505
<b>Total</b>	<b>\$1,781,355</b>	<b>\$1,933,139</b>	<b>\$2,133,538</b>	<b>\$2,463,322</b>	<b>\$2,634,120</b>

\*Includes Special Collections and other general expenditures recorded as "University Librarian."

Source: Office of the Controller

## Holdings by Individual Libraries 1990

Library	Volumes	Serial Subscriptions	Microform Units	Gov't. Document Volumes	Media Units
Bapst	6,227	12	-	-	-
Burns Special Collections	92,589	10	250	-	5,307
Dormitory Libraries	860	12	-	-	-
Educational Resource Center	13,606	50	5,350	-	228
Law	169,322	4,030	683,485	-	-
O'Neill & Newton Resource Center	868,432	8,985	1,290,942	128,115	11,134
Social Work	33,854	339	2,785	1,851	116
Weston Geophysics	7,713	60	2,192	-	-
<b>Total</b>	<b>1,192,603</b>	<b>13,498</b>	<b>1,985,004</b>	<b>129,966</b>	<b>16,785</b>

Source: University Librarian

## Library Use Statistics 1989-1990

Library	General Circulation	Reserves Circulation	Computer Searches	Interlibrary Loans	Reference Questions
Bapst	3,505	-	-	-	-
Burns	-	-	-	-	947
Educational Resource Center	2,763	4,228	-	-	-
Law	470	16,448	-	868	4,950
O'Neill and Newton Resource Center	171,137	71,211	56,561	15,314	98,853
O'Neill Government Documents	892	-	-	-	6,757
Social Work	5,696	9,048	529	274	6,823
Weston Geophysics	730	7	-	65	780
<b>Total</b>	<b>185,193</b>	<b>100,942</b>	<b>57,090</b>	<b>16,521</b>	<b>119,110</b>

Source: University Librarian

## Special Library Services

### Quest - Library Information System

The Quest Computer system of the Boston College Libraries provides access to 1.2 million volumes including books, media materials, microforms, newspapers and periodicals. Quest may be searched by author, title, subject or key word from terminals in the libraries or by dialing in to the system from other locations on campus. Also, major periodical indexes in the humanities, social sciences and the sciences may be searched by selecting the QWIL database when using the system.

### Computer Searching

A state of the art CD-ROM network in the O'Neill Library gives patrons immediate on-site access to many important and high use databases in the fields of education, psychology, business, the social sciences, nursing and medicine, and public affairs. Dial-in access to this network is planned from other campus libraries. Additional CD-ROM databases are available on individual workstations in the O'Neill Library. New databases are added regularly and patrons should check with the Reference Department for a list of current titles.

In addition to the search capabilities available through Quest and CD-ROM, the Libraries offer patrons and researchers access to several hundred on-line databases that may be used for the retrieval of bibliographic information, text, and statistical information. To use these databases, a researcher may plan a search strategy with a reference librarian and have the librarian perform the search, or the researcher may choose from among a smaller number of on-line services, such as Dow Jones or BRS/After Dark, and, after training, perform the search himself/herself for a lesser fee. The Law School Library has on-line access to LEXIS and WESTLAW as well as other databases. Access to some of these files may be limited by contract to members of the Law School community.

The Libraries also facilitate access to many computerized databases in business, economics, and the social sciences on magnetic tape. The tapes are purchased by the Libraries and are housed in the University computing facility.

Contact the Reference Department for more information, and to arrange for demonstrations, workshops, or presentations to classes or departments.

### Interlibrary Loan

The Interlibrary Loan Service is offered to students, faculty, administrators, and staff to facilitate obtaining materials not available in the Boston College Libraries. Books, photocopies of journal articles, microfilm, theses, and government documents may be borrowed from other libraries. Except for unusual items, the waiting period is

from one to four weeks; for anyone willing to use the material at the holding library, a computerized system at the reference desk will provide locations. Request forms and further information are available from the Interlibrary Loan staff in each library.

### Boston Library Consortium

The library is a member of the Boston Library Consortium, a group of area libraries which includes Brandeis, Boston University, Tufts, Wellesley, Northeastern, MIT, Massachusetts State Library, Boston Public Library, and the University of Massachusetts System. Faculty and graduate students may apply for a Consortium borrower's card at the Reference Department in the O'Neill Library. The Consortium maintains a central office at the Boston Public Library. Further information may be found in the User Guide and the Consortium Handbook, available in all libraries.

### United States Government Publications

In 1964, Boston College was designated as one of the Federal Depository Libraries for this congressional district. This status entitles the O'Neill Library to receive, on a selective basis, United States government publications at no cost with the stipulation that they be made available to the general public. Most of the material circulates in the same manner as books. Inquiries related to the use of government documents should be directed to the Government Documents Department on the first floor of the O'Neill Library.

### Media Department

The Media Department on the second floor of the O'Neill Library houses information in many formats — videocassettes, videodiscs, 16mm films, phonodiscs, audiocassettes, compact discs, sound filmstrips, and slides. All materials may be used by patrons in individual carrels or, when accompanied by a faculty member, in meeting rooms. Loans are restricted to BC faculty members and librarians. The Department collects nonprint materials in all subject areas within the University's teaching and research interests. The Vision Resources area within the Department has adaptive computer hardware and software for students with vision impairments.

### New England Library Information Network/OCLC

Through membership in the New England Library Information Network (NELINET), our users have on-line access to publishing, cataloging, and interlibrary loan location information from the data bank of OCLC, Inc. which contains over 18 million bibliographic records from the Library of Congress and from 4,000 other libraries in North America.

Source: University Librarian

## John J. Burns Library of Rare Books and Special Collections

The University's special collections, including the University's Archives, are housed in the magnificently appointed John J. Burns Library, located in the Bapst Library Building, north entrance. The distinguished and varied collections of the Honorable John J. Burns Library speak eloquently of the University's commitment to the preservation and dissemination of human knowledge. The Burns Library is home to nearly one hundred thousand volumes, more than three million manuscripts, and important collections of architectural records, maps, art works, photographs, films, artifacts, and ephemera. These materials are housed in the climate-controlled, secure environment of Burns either because of their rarity or because of their importance as part of a special collection. While treated with special care, these resources are available for use at Burns to all qualified students, faculty, and researchers. Indeed, their use is strongly encouraged, and visitors to Burns are always welcome, either simply to browse or to make use of the collections.

Though its collections cover virtually the entire spectrum of human knowledge, the Burns Library has achieved international recognition in several specific areas of research, most notably: Irish studies; British Catholic authors; Jesuitana; fine print; Catholic liturgy and life in America, 1925-1975; Boston history; Caribbeana; and Congressional archives. It has also won acclaim for significant holdings on nursing, detective fiction, Thomas Merton, Japanese prints, Colonial and early Republic Protestantism, and banking.

Some of the significant named collections at Burns include:

Hilaire Belloc Collection and Archives, 1870-1953  
Banking Archives: Hibernia Savings Bank, Union Warren, The Provident Institution for Savings, the Yankee Bank for Finance and Savings, and the Savings Banks Association of Massachusetts  
The Honorable Edward Boland Papers  
Bookbuilders of Boston Archives, 1938-  
British Catholic Authors  
Burns, Oates and Washbourne Collection, 1847-1954  
Gilbert Keith Chesterton Collection, 1874-1936  
Citywide Coordinating Council Archives, 1975-1978  
Josephine A. Dolan Collection  
The Rev. Robert F. Drinan, S.J. Papers  
Eire Society of Boston Archives  
Fine Print Collection

Howard B. Gill Papers  
Seamus Heaney Collection  
Irish Collection  
Jesuitana Collection, 1540-1773  
Rita Kelleher Collection  
Peter Levi Collection and Papers, 1931-  
Liturgy and Life Collection, 1925-1975  
McNiff Collection of the Stanbrook Abbey Press  
Thomas Merton Collection  
Meynell Family Collection  
Morrisey Collection of Japanese Prints, 18th-19th centuries  
Nursing Archives  
The Honorable Thomas P. O'Neill, Jr. Papers  
Salem Divines Collection  
Joseph Coolidge Shaw, S.J., 1821-1851, Collection  
Rex Stout Collection and Archives  
Francis Sweeney, S.J. Collection  
Francis Thompson Collection, 1859-1907  
Typography and Design  
University Archives  
Sr. Madeleine Clemence Vaillot, O.P., Papers  
Nicholas M. Williams Memorial Collection of Caribbeana

The John J. Burns Library is open Monday through Friday, 9:00 a.m. to 5:00 p.m. The Library is closed on all University holidays. Visitors are always welcome and are encouraged to view the permanent exhibition areas of the Library. Guided tours are also available upon request. Patrons using the collections must do so in the Burns Reading Room where specialized reference and copy services are provided.

Source: University Librarian



---

## University Archives

Archives are the official noncurrent papers and records of an institution that are deemed worthy of preservation for their legal, fiscal, or historical values. The University Archives contain the office records and documents of the various University offices, academic and otherwise, copies of all University publications, including student publications, movie footage of Boston College football, some audiovisual materials, and tape recordings of the University Lecture Series and other significant events. A significant collection of photographs documents the pictorial history of Boston College. Alumni, faculty, and Jesuit records are also preserved. In addition, the Archives are the repository for the documents of Newton College of the Sacred Heart (1946-1975); The Jesuit Education Association (1934-1970); the Catholic International Education Office (1952-1976); and the documents of the Jesuit Community of Boston College (1863- ).

Location-The Burns Library

Source: University Librarian

## The Language Laboratory

The Language Laboratory, serving all the language departments, English for Foreign Students, and the Boston College community at large, is located in Lyons 313. In addition to its 66 state-of-the-art listening/recording stations and dual-teacher console, the facility includes video and film viewing rooms, microcomputers, and a short-wave radio. The Lab's audio and videotape collection, computer software, and other audio-visual learning aids directly support and/or supplement the curriculum requirements in foreign language, foreign literature, and foreign music. Lab materials are designed to assist users in the acquisition and maintenance of aural comprehension, oral and written proficiency, and cultural awareness. Prominent among the holdings introduced in the Lab in 1989 are SCOLA (Satellite Communications for Learning) international news broadcasts. These live or near-live news broadcasts in Chinese, French, German, Greek, Italian, Japanese, Portuguese, Russian, Spanish and other languages are received daily via satellite at Boston College, videotaped by the Audiovisual Department, and stored and viewed in the Language Lab. The Language Laboratory Director and student lab assistants are available during the day and evening to assist students (undergraduate and graduate) and faculty in the operation of equipment and selection of appropriate materials for their course-related or personal language needs.

Source: Language Laboratory

## Information Processing Support

The department of Information Processing Support (IPS) provides computing and communications support services to the Boston College community. Among the multitude of service and support functions that IPS offers, the three most significant areas are the Workstation program; the Training program; and basic Consulting services. The Workstation program organizes the distribution of microcomputers and terminals to faculty and staff throughout the university. It is responsible for soliciting workstation requests, determining user needs, designing workstation configurations, ordering systems, and scheduling distribution. The Training program offers more than 100 different classes each year on a wide variety of applications and topics. IPS Consulting services provide advisement, consulting, and problem resolution services to Boston College faculty, staff, and students. The following tables present a cumulative summary of the number of workstations (microcomputers and terminals) owned by the university; the number of people attending IPS training classes annually; and the annual number of user requests for assistance received by IPS staff.

### Information Processing Support Service Statistics, 1987-1990

#### Workstations (cumulative, by vice presidential area)

	Academic Vice President	Executive Vice President	Financial Vice President	Vice President Administration	President	Vice President University Relations	Vice President Student Affairs	Information Technology	Other	TOTAL
1987-1988	799	16	82	69	7	51	67	236	14	1,341
1988-1989	1,171	32	119	67	14	68	89	352	24	1,936
1989-1990	1,496	35	122	86	18	99	128	362	29	2,375

#### Users Trained (annually, by vice presidential area)

	Academic Vice President	Executive Vice President	Financial Vice President	Vice President Administration	President	Vice President University Relations	Vice President Student Affairs	Information Technology	Other	TOTAL
1987-1988	456	25	40	60	30	61	43	127	6	848
1988-1989*	1,287	89	112	168	84	153	122	357	20	2,392
1989-1990	505	35	44	66	33	60	48	140	8	939

\*1988-1989 includes U-Buy information and training sessions which were made possible by the addition of trainers from other departments.

#### User Contacts (annually, by vice presidential area)

	Academic Vice President	Executive Vice President	Financial Vice President	Vice President Administration	President	Vice President University Relations	Vice President Student Affairs	Information Technology	Other	TOTAL
1987-1988	6,492	288	264	132	60	456	504	780	24	9,000
1988-1989	7,368	96	204	168	168	336	576	1,620	24	10,560
1989-1990	8,364	36	156	216	468	252	660	3,360	36	13,548

Source: Information Processing Support

## Management Information Systems

The department of Management Information Systems (MIS) develops and maintains the University's information systems. Each year MIS receives 450 to 500 requests for changes or enhancements to existing programs and development of new systems. The time needed to complete these changes, enhancements, and new systems can range from two hours to many months. The Boston College information systems environment is dynamic, complex, and constantly open to change. Users of CICS (IBM's Customer Information Control System), across the university, access over 2000 different screen formats in the on-line production system. Each night more than 120 scheduled computer jobs are run in "batch" producing grade reports, paychecks, registration forms, bills, labels, and other vital documents. The table below presents a summary of selected performance statistics for fiscal years 1987-88 and 1989-90.

## Management Information Systems

	1987-88	1989-90
Connected Administrative Terminals (Coax)	275	342
Connected Administrative Terminals (Dial-up)	-	741
CICS Users	745	1,134
Administrative Computer Files	160	203
Special Requests	600	800
Programs in Library	2,200	2,430
Test Files	170	195
Staff	17	21
On-Line Transactions Under Development	100	155
Batch Programs Under Development	100	59

Source: Management Information Systems

## Network Services

The Network Services department is responsible for the installation, repair, and troubleshooting of all voice, data, and networks on the various campuses of the university. Several significant and large projects were accomplished this last year, including the networking of the library for QUEST and the expansion of the campus network to several buildings. The table below presents a summary of the work accomplished by Network Services for fiscal year 1989-1990.

## Network Services

Selected Projects	1989-90	Proportion of Project Time by Vice Presidential Area	1989-90
Workstations Connected	250	Academic Vice President	26%
Voice Lines Installed	172	Vice President, Finance	14%
DEC Data Lines Installed	23	Vice President, University Relations	8%
IBM Data Lines Installed	97	Vice President, Student Affairs	28%
Northern Telecom Data Lines Installed	125	Vice President, Administration	12%
Networks Installed	34	Information Technology	9%
Networking Projects	100	All Other Areas	3%
Voice Trouble Calls Handled	1,900		
Microcomputer Trouble Calls Handled	2,454		
Network Service Trouble Calls Handled	1,700		

Source: Network Services

## Computer Center

The Boston College Computer Center is responsible for the operations and support of the IBM and Digital mainframe computers, located on the fifth floor of the O'Neill Library. The Operations department of the Computer Center maintains a twenty-four hour per day, seven day per week operations schedule in support of academic and administrative computing and printing needs. The IBM and Vax Systems Programming Staff is responsible for the installation, maintenance, and support of the operating systems software, and for hardware problem detection and reporting. Support is also provided for the activities of Management Information Systems, Network Services, and Information Processing Support, as well as a limited support directly to mainframe computing users.

## Computer Center Transaction Statistics, 1985-1990

### CICS Transactions per Month\*

	1984-85	1985-86	1986-87	1987-88	1988-89	1989-90
June	524,726	484,915	557,652	791,119	933,363	1,098,606
July	385,521	505,926	581,815	686,182	769,058	1,161,579
August	582,230	464,156	533,779	665,433	900,613	1,437,353
September	707,323	766,132	881,052	1,058,694	1,205,252	1,752,357
October	600,759	566,585	651,573	789,745	970,269	1,730,430
November	522,520	544,944	626,686	746,530	1,052,648	1,624,901
December	401,094	472,133	542,953	631,745	802,909	1,142,023
January	765,119	817,777	940,444	919,948	1,065,414	1,785,243
February	606,508	677,724	779,383	828,965	911,994	1,597,879
March	732,009	729,059	838,418	1,016,217	1,060,994	1,716,360
April	584,114	742,138	853,459	741,848	1,016,564	1,550,587
May	591,824	628,931	723,271	852,840	1,094,437	1,795,311
<b>Total</b>	<b>7,003,747</b>	<b>7,400,420</b>	<b>8,510,483</b>	<b>9,729,266</b>	<b>11,783,515</b>	<b>18,392,629**</b>

\*CICS (IBM's Customer Information Control System) is the University's integrated, on-line administrative information system.

\*\* The 56% growth in the volume of transactions from 1988-89 to 1989-90 is largely due the implementation of U-Buy, the University's on-line requisition system.

Source: Computer Center



ATHLETICS



## Boston College Athletic Director Bill Flynn Retires

William J. (Bill) Flynn, who has been Director of Athletics at Boston College since 1957, announced in August 1990 that he was retiring from the position. Commenting on Flynn's retirement, Boston College President J. Donald Monan, S.J. said: "For 33 years, Boston College has been uniquely blessed in having Bill Flynn as our athletic director. Bill brought to his position a clear understanding of the academic mission of the University and an intense appreciation of the excitement and vitality sports can bring to a young person's development. To many, Bill has been trusted friend, skillful executive, imaginative builder and pillar of integrity."

Bill Flynn has been synonymous with Boston College athletics for nearly 50 years. He was an outstanding student-athlete (winning nine varsity letters in football, hockey and baseball) and was captain of the 1938 Eagle football team. After service with the Federal Bureau of Investigation during World War II, Bill returned to B.C. as professor of mathematics and assistant football coach, and later served as Executive Secretary of the school's Alumni Association before being named Director of Athletics on July 1, 1957.

In the 33 years that he has been at the helm of the Boston College Athletic Association, the university's athletic program has grown from five to 31 varsity sports (16 for men, 15 for women), and these teams have represented Boston College at the highest levels of intercollegiate athletic competition and achievement. In addition, Boston College offers its students a variety of athletic programs at other levels, including intramural sports, club sports, instruction and unstructured recreation.

Much of the credit for the physical growth and overall excellence in intercollegiate athletics is due to Bill's dedication, determination and sacrifice. Under his guidance, Alumni Stadium was relocated and enlarged in 1957, and was expanded another 6,000 seats in 1971 to its current capacity of 32,000. A new east side upper deck was added to Alumni Stadium in 1986, and construction on the Silvio O. Conte Forum, the University's new athletic and convocation center, was completed in 1988. Commander Shea Field (baseball), Jack Ryder Track and the since demolished McHugh Forum hockey rink and Roberts Center basketball arena were also all erected under Bill's guidance.

In 1979, Boston College's multi-purpose student recreation center was named the "William J. Flynn Student Recreation Complex" in honor of this vibrant man whose foresight, planning and work made construction and operation of the building possible. It was opened in 1972, and was nearly doubled in size with the construction of a 1976 addition.



That was the first and only time in the history of Boston College that a building was named after a current employee.

Bill Flynn has maintained Boston College's high academic standards throughout this unparalleled period of athletic growth. In 1984, he helped institute the Boston College Office of Learning Resources for Student-Athletes, which provides academic advisement, monitoring and support services to the University's nearly 800 male and female varsity student-athletes. Today, Boston College enjoys one of the highest graduation rates for student-athletes in the nation. In 1990, Boston College was one of 12 Division I-A football schools receiving citations from the College Football Association for graduating more than 70 per cent of its scholarship football players. This is the fourth consecutive year in which Boston College has been so honored by the CFA.

Bill has received a host of honors celebrating his many contributions to college athletics. In 1979, he was voted President of the National Collegiate Athletic Association (NCAA) — only the second Director of Athletics ever to be chosen for that prestigious post. He won the 1984 Distinguished American Award of the National Football Foundation and Hall of Fame. Bill is a past member of the NCAA Executive Council and the NCAA Television Committee. In 1969-70, Bill served as the NCAA's secretary-treasurer, and was president of the National Association of Collegiate Directors of Athletics in 1977-78. In 1982, NACDA honored Bill by naming him winner of the James J. Corbett Award, symbolic of outstanding achievements and contributions to athletic administration. Bill has served on the Honors Court of the National Football Foundation and Hall of Fame, and the "Most Valuable Player" Award given in each year's Kickoff Classic football game bears his name.



## Intercollegiate Athletic Accomplishments 1989-1990

### Men's Baseball

Second year coach Moe Maloney's team finished with a record of 21-22-1, marking the first time in the history of the sport at Boston College that the Eagles have won more than 20 games in consecutive seasons...Boston College won the first-ever "Beanpot Baseball" championship, played at Fenway Park in April...the Eagles also won the Greater Boston League championship last spring.

### Men's Basketball

Although Coach Jim O'Brien's team had a difficult season (8-20), the Eagles set a Conte Forum attendance record (111,155) for 18 home games—an average of 6,947 per game) the future is extremely bright for the basketball Eagles, however, as O'Brien and his staff successfully recruited four of the nation's top high school players, including All-America center Billy Curley of Duxbury, MA.

### Women's Basketball

Coach Margo Plotzke's team finished with a record of 16-12, finishing fourth in the challenging BIG EAST conference...freshman Sarah Behn was named BIG EAST "Rookie of the Year" after setting a freshman scoring record in league play (428 points overall, 257 in BIG EAST games)...her 16.5 per game scoring average was the highest ever for a Boston College freshman player—male or female...Sarah was also selected to the District I All-America team, the first Eagle freshman to be so honored.

### Men's Cross-Country

Coach Randy Thomas led his harriers to the Greater Boston Conference championship...senior Mike Pieroni qualified for the NCAA championship for the second consecutive season.

### Women's Cross-Country

Coach Randy Thomas' squad finished second in both the New England and Greater Boston championships...junior Jennifer Rolfe was selected both "All-New England" and "All-BIG EAST".

### Field Hockey

Coach Sherren Granese's squad finished with a 7-11-2 record and qualified for the first-ever BIG EAST Field Hockey Championship Tournament, which was hosted by Boston College.

### Football

Coach Jack Bicknell's football team won only two of 11 games, but were highly competitive, losing games by margins of five points (to Ohio State), by four (to Penn State), by three (to Navy), by two (to Rutgers), and by one (to Georgia Tech—fittingly on the final day of the season)...quarterback and co-captain Mark Kamphaus was named winner of a prestigious National Football Foundation Scholar-Athlete Award...Kamphaus was the second Boston College football player to be honored in as many years (wide receiver Tom Waddle was one of 1988's Scholar-Athlete scholarship winners).

### Men's Golf

Coach Ed Carroll's golfers enjoyed an excellent season winning the Greater Boston League championship for the second straight year, finishing fourth in the New England championships, and third in the Massachusetts State Open.

### Women's Golf

Coach Bobbi Carson reports that the Eagles' Sue Meehan '90 was a medalist in numerous tournaments throughout the fall and spring seasons.

### Hockey

Coach Len Ceglarski's hockey team recorded an excellent season winning the HOCKEY EAST regular season and championship tournament crowns, and advancing to the "Final Four" of the NCAA Championship Tournament...the team's final record was 28-13-1...for the first time in 40 years, the Eagles also placed three players on the first team All-America squad—defenseman and captain Doug Brown '90, center David Emma '91 and wing Steve Heinze '91...Brown was named "Player of the Year" in HOCKEY EAST and was a finalist for the Hobey Baker Award, which is given annually to the top player in all of collegiate hockey.

### Men's Lacrosse

Coach Ed Moy's team finished with a 4-10 record, but did manage to score significant victories against Holy Cross (13-12 in overtime) and Providence (13-10).

### Women's Lacrosse

Coach Sherren Granese's squad finished with a 4-9 record...senior Katie Connolly was selected to play in the North-South All-Star game at the conclusion of the season.

**Sailing**

In Boston College's only coeducational sport, coach Norm Reid directed his sailors to a successful season...the women's team was ranked ninth in the nation and sixth in New England—their highest finish ever in the polls...the men's team finished first in the Coast Guard Academy's 44-foot boat competition and took second in the Manhattan Challenge.

**Men's Skiing**

Coach Bill Toof directed his team to second place finishes in both the Eastern (ECSC) and National (NCSA) Championships.

**Women's Skiing**

Again, Coach Bill Toof had a successful season as the Eagles finished first in the Eastern (ECSC) and second in the National (NCSA) Championships.

**Men's Soccer**

Coach Ed Kelly helped his team's record improve to 8-10-1, and he was named BIG EAST "Coach of the Year" for the showing...the Eagles qualified for the BIG EAST Championship Tournament for the first time in several years.

**Women's Soccer**

Coach Susanna Kaplan's team finished with an 8-9-1 record, which earned the Eagles a bid to participate in the ECAC Championship Tournament.

**Women's Softball**

Coach Nancy McGuire's Eagles won their second consecutive ECAC Softball Championship en route to a 23-12-1 season record...seniors Stephanie Nardone and Agnes Veloria were named to the All-BIG EAST Team...Lori Salvia '91 pitched a no-hitter against Eastern powerhouse Maine.

**Men's Swimming and Diving**

Coach Tom Groden's swimmers finished second in New England competition...sophomore Maarten Kraaijvanger won the New England 1650 free-style individual championship...in dual meets, the Eagles posted a 9-2 record.

**Women's Swimming and Diving**

Coach Tom Groden's Eagles won the New England championship and finished with a fine 10-2 dual meet record...New England champions from Boston College were Teresa Holland '91 (100 butterfly), RoseMarie DeLeo '92 (100 and 200 breaststroke), and Melinda Paterson '92 (100 backstroke).

**Men's Tennis**

Coach John Gordon's team finished third in the BIG EAST Championship Tournament.

**Women's Tennis**

Coach Mark Burns' Eagles finished 25-16 in dual meet competition and won their fourth straight BIG EAST Conference championship...Jennifer Lane '92 (singles and doubles) and Pam Piotowski '92 (doubles) qualified for the NCAA National Championship Tournament.

**Men's Track and Field**

Coach Karen Keith's track squad finished sixth in New England...senior Mike Pieroni was the NE 5000-meter champion.

**Women's Track and Field**

Coach Karen Keith brought the Eagles to a second place finish in the New England championships...sophomore Gail Harris, who earlier in the year won a silver medal in the Commonwealth Games, was the ECAC 800-meter champion and qualified for the NCAA championships.

**Women's Volleyball**

Coach Gary Gildea's court Eagles finished in second place in the first-ever National Catholic Championships held at Boston College...team MVP Terri Shanahan was named the outstanding female senior Scholar-Athlete in the nation by the National Association of Collegiate Directors of Athletics.

**Men's Water Polo**

Coach Joe Noonan's water polo team—the newest varsity sport at Boston College—finished fifth in New England.

**Wrestling**

Coach Rod Buttry had two seniors—Greg Pulskamp and John Merklinger—win New England championships and qualify for the NCAA Tournament.

**And, In the Classroom...**

Boston College is proud to have had 27 student-athletes named to the BIG EAST Conference "Academic All-Star Team" for the 1989-90 season...those selected were: Tim Smith (baseball); John Fleming (cross-country); Chris Kaczor (cross-country); Christine Swanick (cross-country and track); Micaela Manley (cross-country); Sarah Graves (field hockey); Fay Gauthier (field hockey); James Callahan (golf); Daniel Mulkern (golf); Rick McMorrow (swimming); Matt Mysliwiec (swimming); Milly Schwiezer (swimming); Debbie Kuryak (swimming); Jennifer Lane (tennis); Michelle Chua (tennis); Jim Owens (track and field); Bill McManus (track and field); Mike Baroni (track and field); Peter Joel (track and field); Jennifer Smith (track and field); Rebecca Patterson (track and field); Jennifer Rolfe (track and field); Terri Shanahan (volleyball); Ellen Blumenberg (volleyball); Amy LaCombe (basketball); and Carla Wenger (basketball).

Source: Sports Information Office

### Intercollegiate Sports Participation 1989-1990

Sport	Men	Women
<b>Varsity</b>		
Baseball	35	-
Basketball	16	12
Cross-Country	24	17
Fencing	-	8
Field Hockey	-	22
Football	119	-
Golf	11	15
Ice Hockey	32	-
Lacrosse	29	20
Sailing	18	19
Skiing	18	9
Soccer	26	20
Softball	-	19
Swimming/Diving	26	22
Tennis	14	10
Track — Indoor	51	27
Track — Outdoor	51	27
Volleyball	-	11
Waterpolo	16	-
Wrestling	15	-
<b>Total</b>	<b>501</b>	<b>258</b>

Source: Flynn Recreation Complex

### Intramural Sports Participation 1989-1990

Sport	Number of Teams	Number of Participants
Men's College Basketball	56	550
Men's Pro Basketball	36	360
Women's Basketball	23	207
Touch Football	30	390
Field Goal Kicking	-	15
Men's Ice Hockey	16	224
Men's Singles Racquetball	-	27
Men's Doubles Racquetball	18	36
Women's Doubles Racquetball	7	14
Coed Doubles Racquetball	14	28
Men's Fall Softball	23	345
Coed Fall Softball	14	252
Men's Squash	-	5
Women's Squash	-	4
Men's Singles Tennis	-	20
Women's Singles Tennis	-	8
Men's Doubles Tennis	21	42
Women's Doubles Tennis	13	26
Coed Doubles Tennis	29	58
Women's Volleyball	18	200
Coed Volleyball	36	432
Throton Zones Tourney	11	110
Little East Basketball Tourney	39	156
Men's Spring Softball Tourney	8	115
<b>Total</b>	<b>412</b>	<b>3,624</b>

Source: Flynn Recreation Complex

### Varsity Sports Records

	1985-86 W-L-T	1986-87 W-L-T	1987-88 W-L-T	1988-89 W-L-T	1989-90 W-L-T
<b>Men's Records</b>					
Football	4-8	9-3	5-6	3-8	2-9
Basketball	13-15	11-18	18-15	12-17	8-20
Ice Hockey	26-13-3	31-8	13-18-3	25-11-4	28-13-1
Soccer	8-9-3	8-8-5	4-12-3	7-11-1	8-10-1
Lacrosse	2-14	3-10	3-11	5-8	4-10
Baseball	14-23	13-21	15-16	20-17	21-22-1
Swimming & Diving	8-3	10-2	8-3	12-1	9-2
<b>Women's Records</b>					
Basketball	16-13	17-12	17-11	7-10-1	16-12
Field Hockey	10-5-5	7-11-2	8-10	7-4	7-11-2
Swimming & Diving	8-2	9-3	8-3	15-4	10-2
Tennis	10-3	10-3	8-4	10-2	25-16
Lacrosse	6-7	6-5	6-6	4-9	4-9
Soccer	13-5-1	11-6-2	7-6-2	12-7	8-9-1
Softball	17-16	16-17	21-7	23-12-1	23-12-1

Source: Sports Information Office

## Varsity Football Schedules 1990 - 1993

### 1990

September 8	at	Pittsburgh
September 15		Ohio State
September 29	at	Navy
October 6		Rutgers
October 13		Army
October 20		Penn State
October 27	at	West Virginia
November 3		Syracuse
November 10	at	Louisville
November 17	at	Miami
November 24		Temple

### 1991

September 7	at	Rutgers
September 14		Georgia Tech
September 21		Michigan
September 28	at	Penn State
October 12		Louisville
October 19		West Virginia
October 26	at	Army
November 2		Pittsburgh
November 9	at	Temple
November 16	at	Syracuse
November 23		Miami

### 1992

September 5		Rutgers
September 12		Northwestern
September 19		Navy
September 26		Michigan State
October 10	at	West Virginia
October 17	at	Penn State
October 24	at	Tulane
October 31		Temple
November 7	at	Notre Dame
November 14		Syracuse
November 21	at	Army (in Dublin, Ireland)

### 1993

September 4		Purdue
September 11	at	Pittsburgh
September 18	at	Northwestern
October 2		Penn State
October 9	at	Rutgers
October 16		West Virginia
October 23		Army
October 30		Tulane
November 6	at	Syracuse
November 13		Temple
November 20	at	Notre Dame

Source: Sports Information Office

## Varsity Hockey Schedule 1990-1991

November 2		University of Vermont
November 11		<b>Boston University</b>
November 13	at	<b>Northeastern University</b>
November 16	at	Michigan State University
November 17	at	Michigan State University
November 20		<b>Northeastern University</b>
November 23		Harvard University
November 25	at	Rensselaer Polytechnic Institute
November 27	at	<b>Providence College</b>
December 2		Michigan State University
December 4		<b>Providence College</b>
December 8	at	<b>University of New Hampshire</b>
December 10	at	<b>Merrimack College</b>
December 15		<b>University of Maine</b>
December 20	at	Great Western Freeze-Out vs. University of Minnesota
December 21	at	Great Western Freeze-Out vs. Toronto or Michigan State U. University of Notre Dame
January 4		
January 5	at	<b>Merrimack College</b>
January 8		<b>University of New Hampshire</b>
January 11		St. Lawrence University
January 12		Clarkson University
January 15	at	<b>University of Maine</b>
January 18		<b>Boston University</b>
January 20		<b>University of Maine</b>
January 22	at	Dartmouth College
January 25		<b>University of Lowell</b>
January 26	at	<b>University of Lowell</b>
January 29	at	Cornell University
February 1		<b>Merrimack College</b>
February 4	at	Beanpot vs. Northeastern U.
February 8		<b>University of New Hampshire</b>
February 11	at	Beanpot Finals
February 15	at	<b>University of Lowell</b>
February 17		<b>Northeastern University</b>
February 20	at	<b>Providence College</b>
February 23	at	<b>Boston University</b>

HOCKEY EAST games in **Bold Type**.

Source: Sports Information Office

## Men's Varsity Basketball Schedule 1990-1991

November 4	Marathon Oil
November 11	Melbourne Tigers
November 14	Memphis State University (NT)
November 27	at University of New Hampshire
November 30	BC Basketball Classic Arkansas State University vs. Wagner College, Boston College vs. Drexel University
December 1	BC Basketball Classic
December 3	at University of Maryland (Richmond, VA)
December 8	Harvard University
December 11	<b>Providence College</b>
December 15	at College of the Holy Cross
December 28	at Hall of Fame Tournament Dartmouth University vs. University of Massachusetts Boston College vs. Northwestern University
December 29	at Hall of Fame Tournament
January 2	<b>University of Connecticut</b>
January 5	at <b>St. John's University</b>
January 9	University of Maine
January 12	at <b>Georgetown University</b>
January 15	<b>Seton Hall University</b>
January 19	<b>Georgetown University</b>
January 22	<b>Villanova University</b>
January 31	at University of Notre Dame
February 2	at <b>Syracuse University</b>
February 5	at <b>University of Connecticut</b>
February 7	University of Maryland, Eastern Shore
February 9	at <b>University of Pittsburgh</b>
February 13	<b>St. John's University</b>
February 16	<b>Syracuse University</b>
February 18	at <b>Villanova University</b>
February 23	at <b>Providence College</b>
February 26	<b>University of Pittsburgh</b>
March 2	at <b>Seton Hall University</b>

BIG EAST games in **Bold Type**.

Source: Sports Information Office

## Women's Varsity Basketball Schedule 1990-1991

November 23	at Arkansas Classic Mississippi Valley State University vs. Stephen F. Austin State U. Boston College vs. Arkansas State University
November 24	at Arkansas Classic
November 27	at Dartmouth University
December 4	at College of the Holy Cross
December 7	University of Richmond
December 12	University of New Hampshire
December 15	Boston University
December 21	at Northeastern University
December 29	at Purdue Classic Northern Illinois University vs. West Virginia University Boston College vs. Purdue U.
December 30	at Purdue Classic
January 2	at <b>University of Connecticut</b>
January 5	at University of Hartford
January 7	at <b>St. John's University</b>
January 10	<b>Providence College</b>
January 12	<b>Syracuse University</b>
January 16	at <b>Villanova University</b>
January 19	<b>University of Pittsburgh</b>
January 23	<b>Georgetown University</b>
January 26	at <b>Seton Hall University</b>
January 30	<b>University of Connecticut</b>
February 6	<b>St. John's University</b>
February 9	at <b>Providence College</b>
February 13	at <b>Syracuse University</b>
February 16	<b>Villanova University</b>
February 20	at <b>University of Pittsburgh</b>
February 23	at <b>Georgetown University</b>
February 25	<b>Seton Hall University</b>

BIG EAST games in **Bold Type**.

Source: Sports Information Office

**GENERAL  
INFORMATION**



## Founder of Boston College

Rev. John McElroy, S.J.  
Pastor, Immaculate Conception Parish, Boston  
1861-1863

## Presidents of Boston College

1. John Bapst, S.J.	1863 - 1869
2. Robert W. Brady, S.J.	1869 - 1870
3. Robert Fulton, S.J.	1870 - 1880
4. Jeremiah O'Connor, S.J.	1880 - 1884
5. Edward V. Boursaud, S.J.	1884 - 1887
6. Thomas H. Stack, S.J.	1887
7. Nicholas Russo, S.J.	1887 - 1888
8. Robert Fulton, S.J.	1888 - 1891
9. Edward I. Devitt, S.J.	1891 - 1894
10. Timothy Brosnahan, S.J.	1894 - 1898
11. W. G. Read Mullan, S.J.	1898 - 1903
12. William F. Gannon, S.J.	1903 - 1907
13. Thomas I. Gasson, S.J.	1907 - 1914
14. Charles W. Lyons, S.J.	1914 - 1919
15. William Devlin, S.J.	1919 - 1925
16. James H. Dolan, S.J.	1925 - 1932
17. Louis J. Gallagher, S.J.	1932 - 1937
18. William J. McGarry, S.J.	1937 - 1939
19. William J. Murphy, S.J.	1939 - 1945
20. William L. Keleher, S.J.	1945 - 1951
21. Joseph R. N. Maxwell, S.J.	1951 - 1958
22. Michael P. Walsh, S.J.	1958 - 1968
23. W. Seavey Joyce, S.J.	1968 - 1972
24. J. Donald Monan, S.J.	1972 -

Source: President's Office

## Honorary Degrees Awarded by Boston College 1952-1990

### 1952

Gregory Peter XV Cardinal Agagianian, LL.D.  
(January 14, 1952)  
James B. Connolly, Litt.D.  
James M. O'Neill, LL.D.  
Most Rev. Thomas F. Markham, LL.D.\*  
Rt. Rev. Thomas J. Riley, LL.D.  
James J. Ronan, LL.D.

### 1953

Dorothy L. Book, LL.D.  
Most Rev. James L. Connolly, LL.D.  
Clifford J. Laube, LL.D.  
Francis J. O'Halloran, A.M.  
Most Rev. Leonard J. Raymond, LL.D.\*  
Alex Ross, A.M.  
John C. H. Wu, LL.D.

### 1954

Edward H. Chamberlin, LL.D.  
John J. Hearne, LL.D.\*  
James W. Manary, Sc.D.  
Thomas A. Printon, LL.D.  
Ven. Bro. William Sheehan, C.FX., LL.D.  
Most Rev. Christopher J. Weldon, LL.D.  
Louis de Wohl, Litt. D.  
William J. O'Keefe, LL.D.  
(November 21, 1954)

### 1955

Fred J. Driscoll, LL.D.  
Christian A. Herter, LL.D.  
Edward A. Hogan, Jr., LL.D.\*  
Rear Adm. Bartholomew W. Hogan, Sc.D.  
John B. Hynes, LL.D.  
His Beatitude Maximus IV, LL.D.  
(August 23, 1955)  
Valerian Cardinal Gracias, LL.D.  
Russel Kirk, Litt.D.  
Edward A. Sullivan, LL.D.

### 1956

Bartholomew A. Brickley, LL.D.  
Peter J. W. Debye, Sc.D.  
Most Rev. Frederick A. Donaghy, LL.D.  
John F. Kennedy, LL.D.\*  
John W. King, LL.D.  
Charles Munch, D. Mus.  
Edward F. Williams, LL.D.



- 1957**  
Wallace E. Carroll, LL.D.  
Arthur J. Kelly, LL.D.  
Augustus C. Long, LL.D.\*  
Adrian O'Keefe, LL.D.  
Very Rev. Msgr. Patrick W. Skehan LL.D.  
Nils Y. Wessell, LL.D.
- 1958**  
Most Rev. Amleto G. Cicognani, LL.D.  
(April 21, 1958)  
Carl J. Gilbert, LL.D.  
Paul Horgan, Litt.D.  
Barnaby C. Keeney, LL.D.\*  
Henry M. Leen, LL.D.  
Jacques Maritain, LL.D.  
Raissa Maritain, LL.D.  
Harold Marston Morse, D.Sc.  
Rev. John B. Sheerin, C.S.P., LL.D.  
Francis Cardinal Spellman, LL.D.  
(December 8, 1958)
- 1959**  
His Excellency Sean T. O'Kelly, LL.D.  
(March 22, 1959)  
Ernest Henderson, LL.D.  
Rev. John LaFarge, S.J., LL.D.  
Henry Cabot Lodge, LL.D.  
George Meany, LL.D.  
Carlos P. Romulo, LL.D.\*  
Helen C. White, Litt.D.
- 1960**  
Marian Anderson, D.Mus.  
J. Peter Grace, LL.D.  
Caryl P. Haskins, LL.D.  
Robert F. Kennedy, LL.D.  
Charles Malik, LL.D.\*  
Most Rev. Russell J. McViney, LL.D.  
Samuel Eliot Morison, LL.D.  
Rt. Rev. Matthew P. Stapleton, LL.D.  
Rev. Henry M. Brock, S.J., D.Sc.  
(October 12, 1960)
- 1961**  
Allen W. Dulles, LL.D.  
Anthony Julian, LL.D.  
Robert D. Murphy, LL.D.\*  
Louis R. Perini, LL.D.  
Abraham Ribicoff, LL.D.  
Rt. Rev. Robert J. Sennott, LL.D.  
Edward Teller, LL.D.
- 1962**  
Detlev W. Bronk, D.Sc.\*  
Ralph J. Bunche, LL.D.  
Christopher J. Duncan, M.D., LL.D.  
Sir Alec Guinness, D.F.A.  
Rt. Rev. Francis J. Lally, Litt.D.  
Ralph Lowell, LL.D.  
Phylliss McGinley, Litt.D.  
Perry G. Miller, Litt.D.
- 1963**  
Augustin Cardinal Bea, S.J., J.U.D.  
(March 26, 1963)  
Rev. Edward B. Bunn, S.J., LL.D.  
(April 20, 1963)  
Lady Barbara Ward Jackson, Litt.D.  
(April 20, 1963)  
Nathan Marsh Pusey, L.H.D.  
(April 20, 1963)  
Bruce Catton, Litt.D.  
Anthony Joseph Celebrezze, LL.D.\*  
Arthur Joseph Goldberg, LL.D.  
John Jay McCloy, LL.D.  
James Barrett Reston, LL.D.  
Rt. Rev. John Joseph Ryan, L.H.D.  
Jose Luis Sert, Litt.D.  
Joseph Leo Sweeney, LL.D.  
Robert Clifton Weaver, LL.D.  
James Edwin Webb, D.Sc.
- 1964**  
John Coleman Bennett, LL.D.  
Henri Maurice Peyre, LL.D.  
Most Rev. Ernest John Primeau, LL.D.  
Sidney R. Rabb, L.H.D.  
Paul Anthony Samuelson, LL.D.  
Rev. Joseph L. Shea, S.J., LL.D.  
Robert Sargent Shriver, Jr., LL.D.\*  
Mary Sullivan Stanton, LL.D.
- 1965**  
John P. Birmingham, LL.D.  
Robert McAfee Brown, LL.D.  
J. N. Douglas Bush, Litt.D.  
Victor L. Butterfield, L.H.D.  
John T. Connor, LL.D.  
Edith Green, LL.D.  
Rev. John Courtney Murray, S.J., L.H.D.\*  
Rt. Rev. Lawrence J. Riley, LL.D.  
Alan T. Waterman, D. Sc.
- 1966**  
Most Rev. John W. Comber, M.M., L.H.D.  
Edward F. Gilday, L.H.D.  
Edward M. Kennedy, LL.D.  
Francis Keppel, LL.D.\*  
Mother Eleanor M. O'Byrne, R.S.C.J., LL.D.  
Stephen P. Mugar, LL.D.  
Abram L. Sachar, L.H.D.  
Rene Wellek, Litt.D.  
George Wells Beadle, D.Sc.  
(November 12, 1966)  
William Bosworth Castle, M.D., L.H.D.  
(November 12, 1966)  
Donald Frederick Hornig, LL.D.  
(November 12, 1966)  
James Alfred Van Allen, D.Sc.  
(November 12, 1966)
- 1967**  
Sarah Caldwell, Litt.D.  
Richard Palmer Chapman, LL.D.  
Very Rev. John Francis Fitzgerald, C.S.P., L.H.D.  
John Kenneth Galbraith, LL.D.  
John William Gardner, LL.D.\*  
Everett Cherrington Hughes, LL.D.  
John Anthony Volpe, LL.D.
- 1968**  
Kingman Brewster, Jr., LL.D.\*  
Rev. Henri de Lubac, S.J., L.H.D.  
Erwin N. Griswold, LL.D.  
Rita P. Kelleher, D.Sc.  
Most Rev. John J. McEleney, S.J., LL.D.  
Cornelius W. Owens, LL.D.  
James J. Shea, Sr., LL.D.  
Roger J. Traynor, LL.D.
- 1969**  
R. Buckminster Fuller, D.F.A.\*  
Katharine Graham, D.Journ.  
Philip J. McNiff, L.H.D.  
Talcott Parsons, D.S.S.  
A. Philip Randolph, LL.D.  
Henry Lee Shattuck, D.C.S.  
Terence Cardinal Cooke, LL.D.
- 1970**  
James Edward Allen, Jr., D.Sc.Ed.  
Rt. Rev. John Melville Burgess, LL.D.  
Joan Ganz Cooney, D.Sc.Ed.  
Sterling Dow, L.H.D.  
Hartford Nelson Gunn, Jr., L.H.D.  
Rev. Bernard Joseph Francis Longergan, S.J.,  
Hist.Phil.D.  
Elliot Norton, L.H.D.  
Perry Townsend Rathbone, D.F.A.  
Earl Warren, D.Sc.L.\*

- 1971**  
Walter Jackson Bate, H.D.  
Andrew Felton Brimmer, S.S.D.  
Rev. Msgr. George William Casey, Litt.D.  
Mircea Eliade, R.D.  
Eli Goldston, LL.D.  
Elma Lewis, D.F.A.  
Michael Joseph Mansfield, LL.D.\*  
William James McGill, S.S.D.  
Most Rev. Humberto Sousa Medeiros, S.T.D.  
Walter George Muelder, D.Sc.T.  
Leverett Saltonstall, LL.D.
- 1972**  
Mary Ingraham Bunting, D.Sc.  
Arthur Fiedler, D.Mus.  
Northrop Frye, L.H.D.  
John James Griffin, D.C.S.  
Sir William Arthur Lewis, L.H.D.  
Louis Martin Lyons, D.Journ.  
Rev. John Anthony McCarthy, S.J. Litt.D.  
Hildegard Elizabeth Peplau, D.N.S.  
Adlai Ewing Stevenson, III, LL.D.\*  
Walter Edward Washington, LL.D.
- 1973**  
A.J. Antoon, L.H.D.  
Harold Bloom, L.H.D.  
Fred J. Borch, D.B.A.  
Vernon E. Jordan, Jr., LL.D.  
John George Kemeny, D.Sc.\*  
Rev. Daniel Linehan, S.J., D.Sc.  
Thomas Philip O'Neill, Jr., LL.D.
- 1974**  
Soia Mentschikoff, LL.D.\*  
Thomas L. Phillips, D.B.A.  
Carl Thomas Rowan, L.H.D.  
Thomas Paul Salmon, LL.D.  
Sir Ronald Syme, L.H.D.  
Henry Bradford Washburn, Jr., L.H.D.
- 1975**  
Melnea A. Cass, L.H.D.  
Silvio O. Conte, LL.D.  
John Thomas Dunlop, LL.D.  
Rev. Francis J. Gilday, S.J., L.H.D.  
Edward Lewis Hirsh, L.H.D.  
Paul Ricoeur, L.H.D.\*  
Vincent Charles Ziegler, D.B.A.
- Bicentennial Convocation**  
**September 28, 1975**  
Thomas Joseph Galligan, Jr., D.B.A.  
Oscar Handlin, L.H.D.  
William J. Harrington, M.D., D.Sc.  
Edward Hirsh Levi, LL.D.  
Rev. Michael Patrick Walsh, S.J., L.H.D.  
Mary Lou Williams, D.A.
- 1976**  
Abram Thurlow Collier, D.B.A.  
John Hope Franklin, L.H.D.  
Rev. Martin Patrick Harney, S.J., H.D.  
Mildred Fay Jefferson, M.D., D.Sc.  
Asa Smallidge Knowles, D.Sc.Ed.  
Joseph Francis Maguire, LL.D.  
Daniel Patrick Moynihan, LL.D.\*
- 1977**  
Rev. Raymond Edward Brown, Litt.D.\*  
Gerhard D. Bleicken, LL.D.  
Alice Bourneuf, D.Sc.  
James F. McDonough, M.D., D.Sc.  
Maria Tallchief Paschen, D.A.  
Michael Joseph Walsh, Litt.D.
- 1978**  
Bruno Bettelheim, Litt.D.  
Rev. Charles F. Donovan, S.J., L.H.D.  
Charles D. Ferris, LL.D.\*  
Marvin E. Frankel, LL.D.  
John William McDevitt, LL.D.  
Leo Perlis, D.S.S.
- 1979**  
Dorothy Baker, D.S.S.  
Edward Patrick Boland, LL.D.  
George P. Donaldson, LL.D.  
Richard Ellmann, L.H.D.  
Robben W. Fleming, L.H.D.  
Walter F. Mondale, LL.D.\*  
David S. Nelson, LL.D.\*
- 1980**  
Germaine Bree, Litt.D.\*  
Albert M. Folkard, L.H.D.  
Edward J. King, D.Pub.Admn.  
Joseph Cardinal Malula, LL.D.  
Bernard J. O'Keefe, D.E.Sc.  
Kevin H. White, LL.D.
- 1981**  
Thomas Cardinal Ó Fiaich, Litt.D.  
(October, 1981)  
Rev. Joseph Delphis Gauthier, S.J., L.H.D.  
Margaret M. Heckler, LL.D.  
Rose Fitzgerald Kennedy, L.H.D.  
Donald F. McHenry, LL.D.  
Joseph Harry Silverstein, D.A.  
Paul Donovan Sullivan, D.S.S.  
Thomas P. O'Neill, Jr., The Ignatius Medal\*
- 1982**  
Rev. Robert I. Burns, S.J., L.H.D.  
George Bush, LL.D.\*  
Robert A. Charpie, D.Sc.  
Josephine L. Taylor, D.Sc.Ed.
- 1983**  
Maya Angelou, L.H.D.  
Virginia A. Henderson, D.N.S.  
Joseph McKenney, D.Ed.  
Vincent T. O'Keefe, S.J., L.H.D.  
(March, 1983)  
Bruce J. Ritter, O.F.M., D.S.S.\*  
An Wang, LL.D.
- 1984**  
Leon Higginbotham, LL.D.  
Richard Hill, D.B.A.  
Most Rev. Bernard F. Law, S.T.D.\*  
Robert Merrifield, D.Sc.  
Muriel Sutherland Snowden, D.S.S.  
Otto Phillip Snowden, D.S.S.
- 1985**  
Rev. Frederick Joseph Adelman, S.J., L.H.D.  
Lena Frances Edwards, D.Sc.  
Rev. J. Bryan Hehir, LL.D.  
Agnes Mongan, D.F.A.  
Anthony John Francis O'Reilly, D.B.A.  
(March, 1985)  
Andrew J. Young, LL.D.\*  
Edward Zigler, L.H.D.
- 1986**  
Corazon C. Aquino, The Ignatius Medal  
(September, 1986)  
Guido Calabresi, LL.D.  
Jacques d'Amboise, D.F.A.  
Annie Dillard, L.H.D.  
Lionel B. Richie, Jr. D.Mus.  
Francis C. Rooney, Jr., D.B.A.  
Jamie Cardinal Sin, S.T.D.\*

**1987**

Josephine A. Dolan, D.N.S.  
 Garret FitzGerald, LL.D.  
 Walter E. Massey, D.Sc.  
 John G. McElwee, LL.D.  
 Rev. Francis W. Sweeney, S.J., L.H.D.  
 Vernon A. Walters, LL.D.\*

**1988**

His Grace, Samuel E. Carter, S.J., S.T.D.\*  
 Esmé Valerie Eliot, D.Litt.  
 Hans-Georg Gadamer, L.H.D.  
 Robert Francis O'Malley, D.Sc.  
 Richard Alan Smith, LL.D.  
 Paul A. Volcker, LL.D.

**1989**

Thea Bowman, F.S.P.A., R.D.  
 George E. Doty, The Ignatius Medal  
 (April 6, 1989)  
 Jonathan Kozol, D.S.S.\*  
 Thomas S. Murphy, LL.D.  
 Kenneth Gilmore Ryder, D.Sc.Ed.  
 Richard Francis Syron, LL.D.  
 (March 18, 1989)  
 Jerzy Turowicz, L.H.D.

**1990**

Edward A. Brennan, D.B.A.  
 Thomas J. Brokaw, L.H.D.\*  
 Raymond G. Chambers, The Ignatius Medal  
 (April 5, 1990)  
 Franklyn G. Jenifer, LL.D.  
 César A. Jerez, S.J., L.H.D.  
 Eunice Kennedy Shriver, L.H.D.  
 Robert M. Solow, LL.D.

\*Commencement Speakers  
 Source: President's Office

## Types of Degrees Conferred at Boston College

Bachelor of Arts (A.B.)  
 Bachelor of Science (B.S.)  
 Master of Arts (M.A.)  
 Master of Arts in Teaching (M.A.T.)  
 Master of Business Administration (M.B.A.)  
 Master of Education (M.Ed.)  
 Master of Science (M.S.)  
 Master of Science in Teaching (M.S.T.)  
 Master of Social Work (M.S.W.)  
 Certificate of Advanced Educational Specialization (C.A.E.S.)  
 Certificate of Advanced Graduate Studies (C.A.G.S.)  
 Doctor of Philosophy (Ph.D.)  
 Doctor of Law (J.D.)  
 Doctor of Education (D.Ed.)  
 Doctor of Social Work (D.S.W.)

## Honorary Degrees Granted by Boston College

D.A.	Doctor of Arts
D.B.A.	Doctor of Business Administration
D.C.S.	Doctor of Commercial Science
D.E.Sc.	Doctor of Engineering Science
D.F.A.	Doctor of Fine Arts
D.Journ.	Doctor of Journalism
D.Mus.	Doctor of Music
D.N.S.	Doctor of Nursing Science
D.Pub.Adm.	Doctor of Public Administration
D.Sc.	Doctor of Science
D.Sc.Ed.	Doctor of Science in Education
D.Sc.L.	Doctor of the Science of Law
D.Sc.T.	Doctor of the Science of Theology
D.S.S.	Doctor of Social Science
H.D.	Doctor of History
Hist.Phil.D.	Doctor of History in Philosophy
J.U.D.	Doctor of Civil and Canon Laws
LL.D.	Doctor of Laws
L.H.D.	Doctor of Humane Letters
Litt.D.	Doctor of Letters, Doctor of Literature
R.D.	Doctor of Religion
S.T.D.	Doctor of Sacred Theology
Sc.D.	Doctor of Science

Source: Commencement Programs, 1952-1990

## Association Memberships\*

American Association of Colleges of Nursing  
 American Association of College Registrars and Admissions Officers  
 American Association of Colleges for Teacher Education  
 American Association of Comparative Law  
 American Association for Higher Education  
 American Association of University Women  
 American Council on Education  
 American Educational Research Association  
 American Public Welfare Association  
 Association of American Colleges  
 Association of American Law Schools  
 Association of Catholic Colleges and Universities  
 Association of Collegiate Schools of Planning  
 Association for Continuing Higher Education  
 Association of Independent Colleges and Universities in Massachusetts  
 Association for Institutional Research  
 Association of Jesuit Colleges and Universities  
 Association of Urban Universities  
 Boston Library Consortium  
 Boston Theological Institute  
 The College Board  
 Council for Advancement and Support of Education  
 Council for Exceptional Children  
 Council of Graduate Schools  
 Council on Social Work Education  
 International Association of Schools of Social Work  
 International Association of Universities

International Federation of Catholic Universities  
 Jesuit Student Personnel Association  
 National Association of Catholic Charities  
 National Association of College Admissions Counselors  
 National Association of College and University Business Officers  
 National Association of Independent Colleges and Universities  
 National Association of Student Financial Aid Administrators  
 National Association of Student Personnel Administrators  
 National Association of Deans and Directors of Schools of Social Work  
 National League for Nursing  
 New England Educational Research Organization  
 New England Organization for Nursing  
 North American Association of Summer Sessions  
 Northeastern Association of Graduate Schools  
 Alpha Sigma Nu\*\*  
 Order of the Coif\*\*  
 Phi Beta Kappa\*\*

\*The above listing is meant only to be representative of the major types of memberships held by the University.

\*\*A complete listing of honor societies to which the University belongs may be found in the University Student Guide

Source: Deans' Offices

## Accrediting Agencies

American Assembly of Collegiate Schools of Business  
 American Bar Association  
 American Chemical Society  
 American Psychological Association  
 Association of American Law Schools  
 Council on Social Work Education  
 Interstate Certification Compact  
 National Council for Accreditation of Teacher Education  
 National League for Nursing  
 New England Association of Schools and Colleges

Source: Deans' Offices

## Academic Department Locations

Accounting Department	Fulton 400
Arts and Sciences, College of	Gasson 109
Biology Department	Higgins 321
Chemistry Department	Devlin 223
Classical Studies Department	Carney 122
Communication and Theater	Lyons 215
Computer Science Department	Fulton 423
Counseling, Developmental Psychology, and Research Methods	McGuinn 315
Counselors	
Arts and Sciences	Gasson 108
Education	Campion 301
Management	Fulton 201
Nursing	Campion 301
Curriculum, Administration, and Special Education	Campion 112
Economics Department	Carney 131
Education, School of	Campion 103
English Department	Carney 449
Evening College	Fulton 314
Finance Department	Fulton 312
Fine Arts Department	Barry Pavilion 216, Newton Campus
Geology and Geophysics Department	Devlin 209
Germanic Studies Department	Carney 325
Graduate Arts and Sciences	McGuinn 221
Graduate Management Program	Fulton 306
History Department	Carney 115
Honors Program	
Arts and Sciences	Gasson 102
Education	Campion 319
Management	Fulton 301
Language Laboratory	Lyons 313
Law School	Stuart Hall, Newton Campus
Law Department	Fulton 403
Management Center	Fulton 202
Marketing Department	Fulton 301
Mathematics Department	Carney 318
Music Department	Lyons 407
Nursing, School of	Cushing 202
Operations and Strategic Management Department	Fulton 214
Organizational Studies Program	Fulton 214
Philosophy Department	Carney 251
Physics Department	Higgins 355
Political Science Department	McGuinn 201
Psychology Department	McGuinn 301
Religious Education and Pastoral Ministry, Institute of	31 Lawrence Avenue
Romance Languages and Literatures Department	Lyons 304
Slavic and Eastern Languages Department	Carney 235
Social Work, Graduate School of	McGuinn 131
Sociology Department	McGuinn 426
Special Education and Rehabilitation Department	Campion 200
Summer Session	Fulton 314
Theology Department	Carney 417
Undergraduate Management Program	Fulton 306

Source: University Registrar

## Academic Calendars

### 1990-1991

#### First Semester

September 1 - 4	Saturday - Tuesday: Freshman and Transfer Orientation and Advisement
September 4	Tuesday: Registration for students not pre-registered
September 5	Wednesday: Classes begin
September 5	Wednesday: Faculty Convocation
October 8	Monday: Celebration of Columbus Day - No Classes
November 12	Monday: Celebration of Veterans Day - No Classes
November 21 - 23	Wednesday - Friday: Thanksgiving holidays
December 12 - 13	Wednesday and Thursday: Study days - No classes for undergraduate day students only.
December 14 - 21	Friday - Friday noon: Term examinations

#### Second Semester

January 12	Saturday: Freshman and Transfer Orientation and Advisement
January 12	Saturday: Registration for students not pre-registered
January 14	Monday: Classes begin
January 21	Monday: Martin Luther King, Jr. Day - No Classes
February 18	Monday: Celebration of Washington's Birthday - No Classes
March 4 - 8	Monday - Friday: Spring Vacation
March 28 - 29	Holy Thursday - Good Friday: Easter Weekend
April 15	Monday: Celebration of Patriots Day - No Classes
May 1 - 2	Wednesday and Thursday: Study days - No classes for undergraduate day students only.
May 3 - 10	Friday - Friday noon: Term examinations
May 20	Monday: Commencement

### 1991-1992

#### First Semester

August 31 - September 3	Saturday - Tuesday: Freshman and Transfer Orientation and Advisement
September 3	Tuesday: Registration for students not pre-registered
September 4	Wednesday: Classes begin
September 4	Wednesday: Faculty Convocation
October 14	Monday: Celebration of Columbus Day - No Classes
November 11	Monday: Celebration of Veterans Day - No Classes
November 27 - 29	Wednesday - Friday: Thanksgiving holidays
December 10 - 11	Wednesday and Thursday: Study days - No classes for undergraduate day students only.
December 12 - 19	Thursday - Thursday noon: Term examinations

#### Second Semester

January 11	Saturday: Freshman and Transfer Orientation and Advisement
January 11	Saturday: Registration for students not pre-registered
January 13	Monday: Classes begin
January 20	Monday: Martin Luther King, Jr. Day - No Classes
February 17	Monday: Celebration of Washington's Birthday - No Classes
March 9 - 13	Monday - Friday: Spring Vacation
April 16 - 17	Holy Thursday - Good Friday: Easter Weekend
April 20	Monday: Celebration of Patriots Day - No Classes
May 1 - 4	Friday and Monday: Study days - No classes for undergraduate day students only.
May 5 - 12	Tuesday - Tuesday noon: Term examinations
May 18	Monday: Commencement

## Sources

Academic Vice President  
 Admission/Enrollment Management Research  
 Alumni Association  
 Buildings and Grounds  
 Bureau of Conferences  
 Controller's Office  
 Deans' Offices  
 Development Office  
 Dining Department  
 Financial Aid Office  
 Financial Vice President & Treasurer  
 Flynn Recreation Complex  
 University Historian  
 University Housing  
 Vice President for Human Resources  
 Information Processing Support  
 Language Laboratory  
 University Librarian  
 Management Information Systems  
 Network Services  
 Office of the President  
 University Registrar  
 Research Administration  
 Space Planning & Utilization  
 Sports Information Office  
 Dean for Student Development  
 Summer Session  
 Information Services, University Relations

N.B. Sources are responsible for the accuracy and completeness of data submitted for publication.

#### Photo Credits:

Pages 47, 75	Gary Gilbert
Page 11, 57	Geoffrey Why
Pages 8, 25, 67, 85, 86, 93	Lee Pellegrini

Cover Design: Karen Roehr & Monica Desalvo

Assistance with Desktop Publishing Technology: Jeanne Spellman and Kristin Ringuest

---

## Fact Book Index

---

- Academic Calendars, 100  
 Academic Deans, 16  
 Academic Department Locations, 99  
 Accrediting Agencies, 98  
 Administration and Faculty, 12-23  
 Administrators, University, 17  
 AHANA Student Enrollment, 31  
 Alumni, 48-55  
 Alumni Association Board of Directors, 48  
 Alumni Awards, 48  
 Alumni by Primary School, Gender and Class, 50-52  
 Alumni Clubs, 48  
 Alumni Donors by Primary School and Class, 54-55  
 Alumni, Geographic Analysis by State, 49  
 Alumni, Regional Analysis, 49  
 Applications, Acceptances and Enrollment, Freshman, 26  
 Applications, Acceptances and Enrollment, Transfer Students, 28  
 Archives, 79  
 Association Memberships, 98  
 Athletics, 86-91
- Balance Sheet, Condensed, 68  
 Board of Trustee Membership, 13  
 Boston College, A Brief History, 7  
 Boston College Profile, 9  
 Boston College Properties, 60  
 Building Use, Summary, 63  
 Buildings and Grounds, 58-65  
 Buildings, Boston College, 58-59
- Campus Maps, 103-104  
 Career Plans of Seniors, 45  
 Chairmen and Chairwomen, Department, 16  
 Chairmen, Board of Trustees, 14  
 Chart of Administration, 12  
 Classrooms, 63  
 Compensation, Faculty, 23  
 Competitors for Highly-Rated Applicants, 28  
 Computer Center, 82  
 Computer Statistics, 80-82  
 Contracts and Grants, 70-72
- Deans, Academic, 16  
 Degrees Conferred at Boston College, Types, 97  
 Degrees Conferred, 38-42  
 Department Chairmen and Chairwomen, 16  
 Development Statistics, 53-55  
 Dining Facilities, 62  
 Donors by Giving Club, 53  
 Dormitories, 64-65
- Educational Plans of Seniors, 44  
 Enrollment, Evening College, 29-30  
 Enrollment, Full-Time Equivalent, 32  
 Enrollment, Full-Time Freshman by Year and Gender, 26  
 Enrollment, Graduate and Undergraduate, by School, Gender, and Full- and Part-Time, 29-30  
 Enrollment, Graduate, by School, 29-30  
 Enrollment, Graduate, by Degree Program and Discipline, 35  
 Enrollment, International Students, 36-37  
 Enrollment, Minority Students, 31
- Enrollment, Summer Session, 35  
 Enrollment, Transfer Students, 28  
 Enrollment, Undergraduate and Graduate by School, Gender, and Full- and Part-Time, 29-30  
 Enrollment, Veterans, 31  
 Evening College Enrollment, 29-30
- Facility Capacities, 61  
 Faculty, Administration and, 12-23  
 Faculty, Average Compensation by Rank, 23  
 Faculty, by Highest Earned Degree and Gender, 21  
 Faculty, by Highest Earned Degree and Rank, 21  
 Faculty, by Rank and Gender, 21  
 Faculty, by School and Gender, 20  
 Faculty, by School and Rank, 19  
 Faculty, by School and Tenure Status, 20  
 Faculty, Full-Time Equivalent by School, 19  
 Faculty, Full-Time, Teaching Assistants, Teaching Fellows, 22  
 Finance, 68-72  
 Financial Aid, Undergraduate and Graduate, 43  
 Financial Operations, Highlights, 68  
 Foreign Student and Scholar Statistics, 31, 36-37  
 Foreword, 5  
 Founder of Boston College, 94  
 Freshman Admission Profile, 26  
 Freshman Applications, Acceptances and Enrollment, 26  
 Freshman, Full-Time, Enrollment by Year and Gender, 26  
 Freshman, Geographic Distribution, 27  
 Full-Time Equivalent Enrollment, 32  
 Fund Raising, 53-55
- General Information, 94-100  
 Geographic Distribution, Freshman, 27  
 Geographic Distribution of Students, Undergraduate and Graduate, 33  
 Gifts to the University, 53  
 Graduate Degrees Conferred, 38, 42

---

## Fact Book Index (Continued)

---

Graduate Enrollment by Degree Program and Discipline, 35  
Graduate Enrollment by Gender, 29-30  
Graduate Enrollment by School, 29-30  
Graduate Enrollment, Full- and Part-Time, 29-30  
Graduation Rates, 44

History, Boston College, 7  
Honorary Degrees Awarded, 94-97  
Honorary Degrees, Types Granted, 97

Information Technology, 80-82  
International Student and Scholar Statistics, 31, 36-37  
Intramural Sports, 89

Language Laboratory, 79  
Libraries, 76-79  
Library Circulation Statistics, 76  
Library Expenditures, 76  
Library Holdings, 76  
Library Services, 77  
Library Special Collections, 78

Majors, Undergraduate, 34  
Management Information Systems, 81  
Maps, Campus, 103-104  
Minority Student Enrollment, 31

Network Services, 81

Objective, University, 7  
Officers of the University, 15  
Offices, 62  
Organization Chart, Administration, 12

Personnel, Professional, Administrative and Support Staff, 18  
Physical Plant, 58-65  
Presidents of Boston College, 94  
Professional, Administrative, and Support Staff Personnel, 18  
Profile, Boston College, 9  
Properties, Boston College, 60

Residence Hall Capacities, 64

Senior Survey, 44-45  
Sources of *Fact Book* Information, 100  
Special Collections, 78  
Sports Participation Statistics, 89  
Sports Records, 89  
Sports Schedules, 90-91  
Student Credit Hours by School, 29  
Students, 26-45  
Summer Session Enrollment, 35

Teaching Fellows, Full-Time Faculty, Teaching Assistants, 22  
Transfer Students, Applications, Acceptances and Enrollments, 28  
Transfer Students, Enrollment by Previous Institution and Gender, 28  
Trustee Associate Membership, 14  
Trustee Membership, Board of, 13  
Trustees of Boston College, 12  
Tuition and Fees, 69-70

Undergraduate and Graduate Financial Aid, 43  
Undergraduate Degrees Conferred, 38-41  
Undergraduate Enrollment by Gender, 29-30  
Undergraduate Enrollment by School, 29-30  
Undergraduate Enrollment, Full- and Part-Time, 29-30  
Undergraduate Graduation Rates, 44  
Undergraduate Majors, 34  
University Administrators, 17  
University Archives, 79

Veterans Enrolled at Boston College, 31

---

SAT, Average by Class, Freshman Enrollees, 26



# BOSTON COLLEGE CHESTNUT HILL CAMPUS

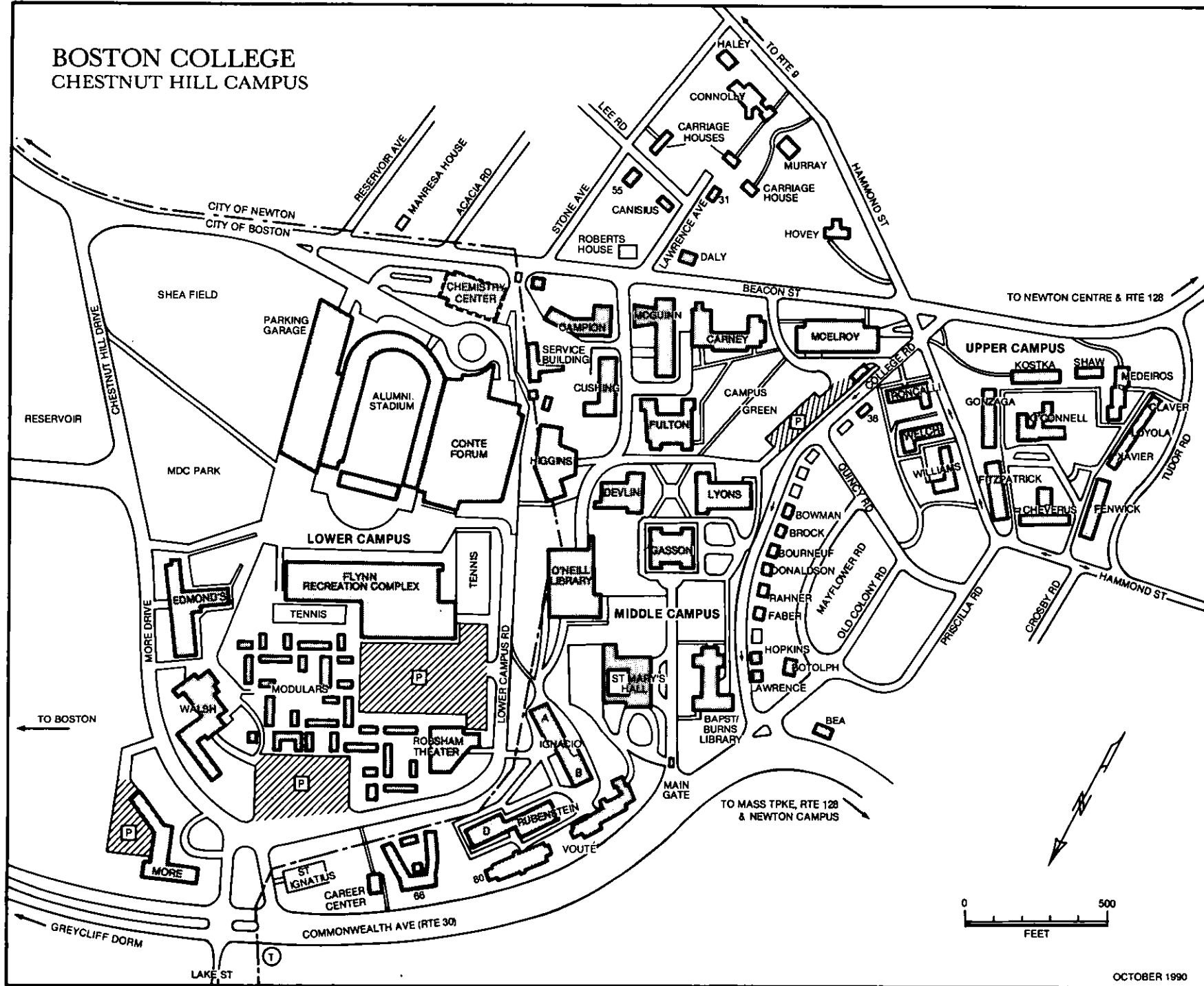

OCTOBER 1990

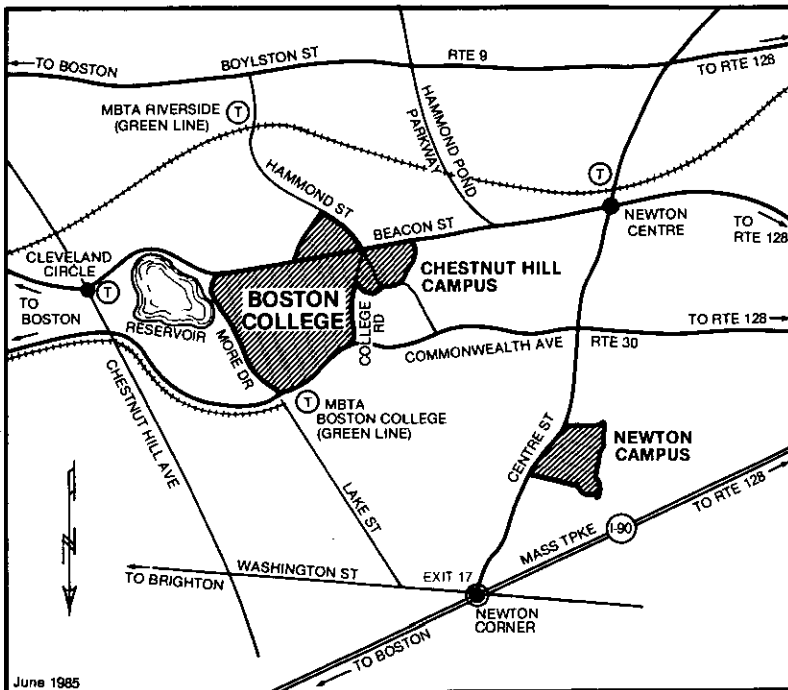
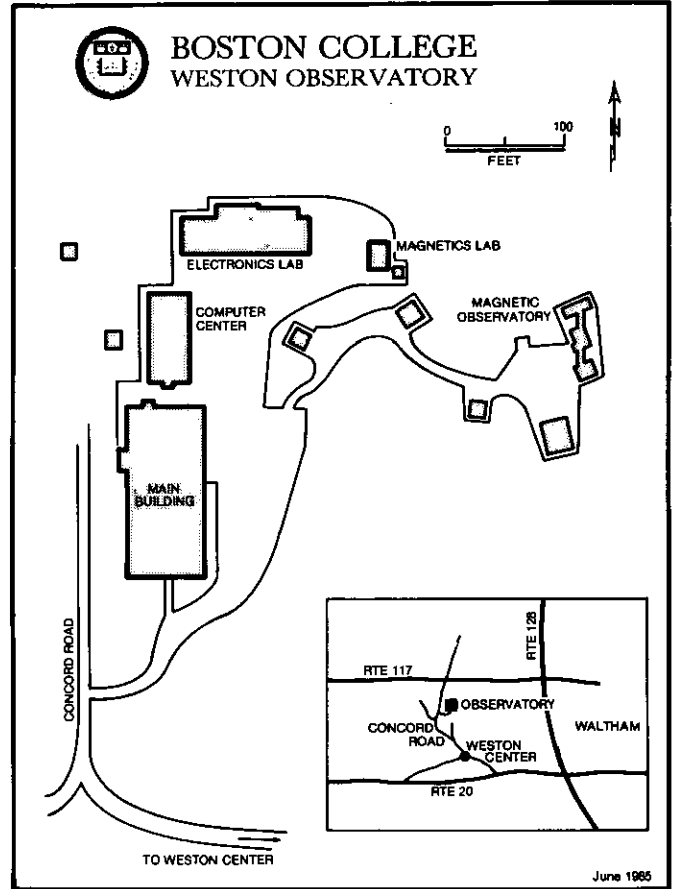
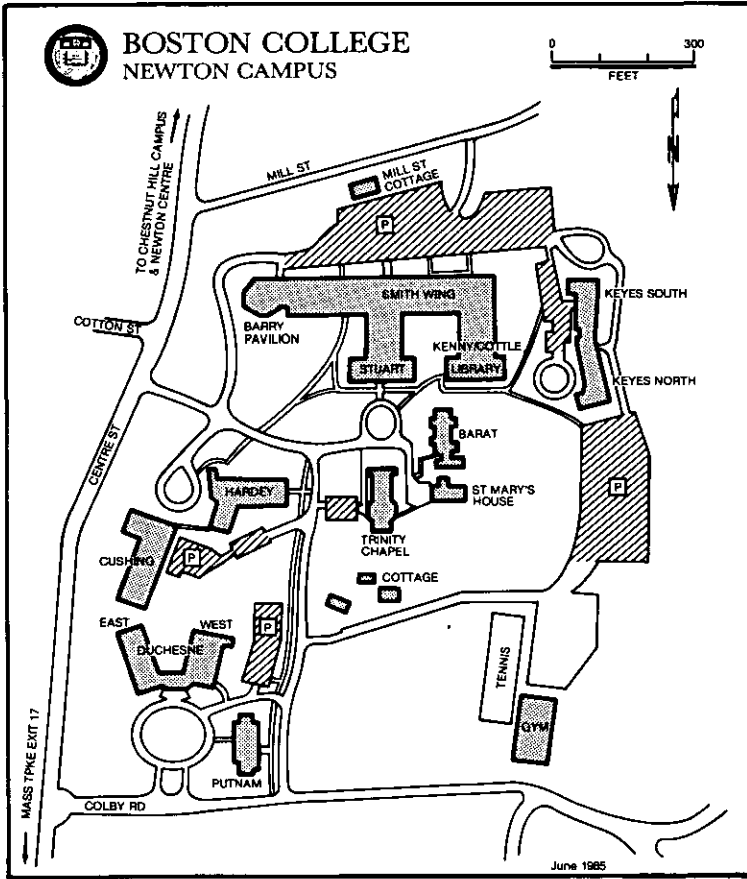

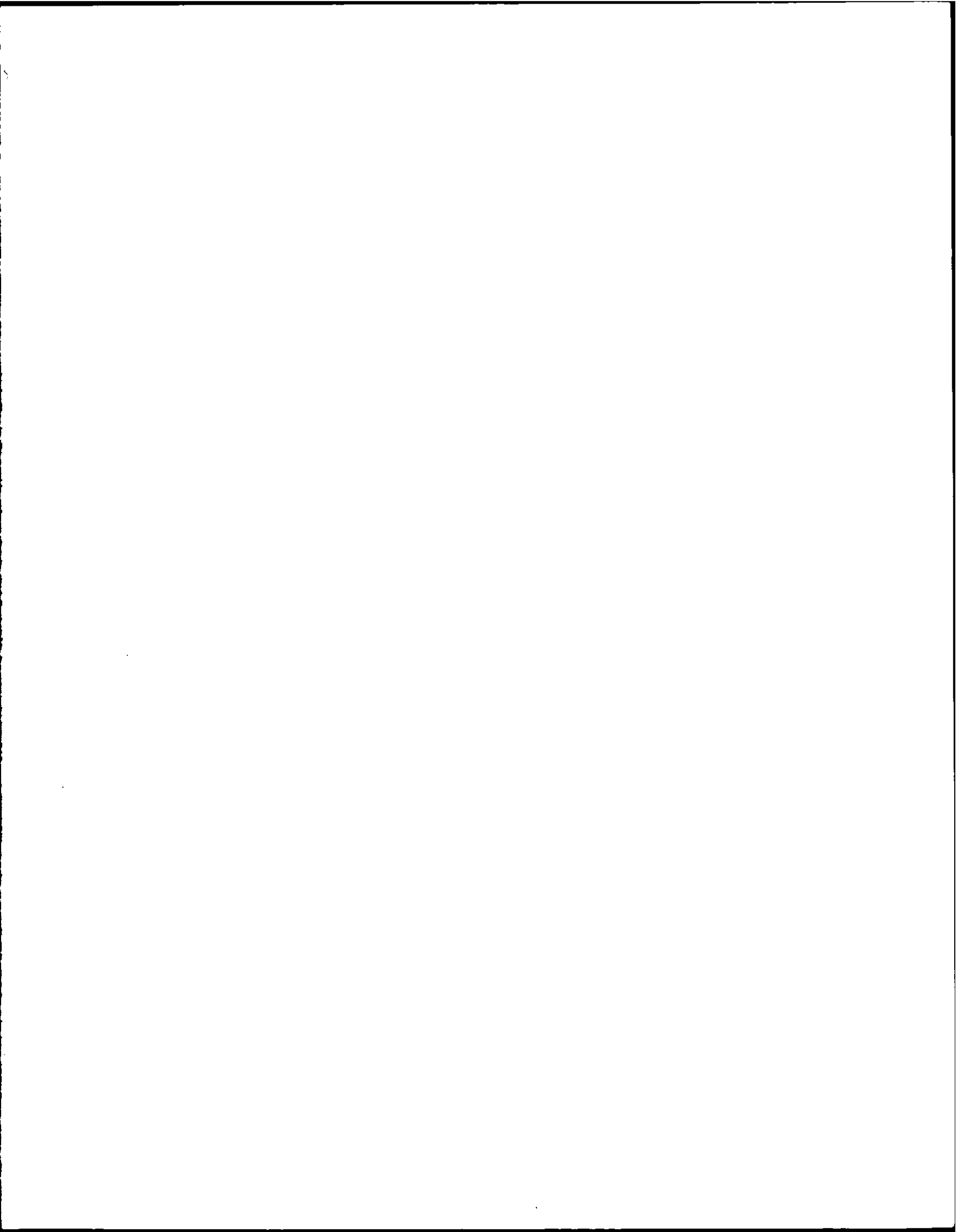

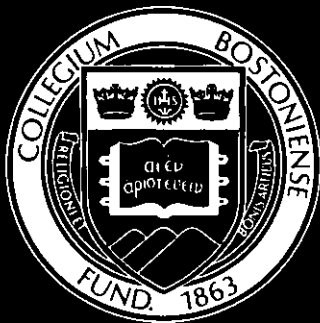

**Boston  
College**