



BOSTON COLLEGE **FACT BOOK** 1991-1992



BOSTON COLLEGE
FACT BOOK
1991-1992

Table of Contents

	Page
Foreword	5
The University Objective	7
A Brief History of Boston College	7
A Boston College Chronology	8
Boston College Profile	11
 Administration & Faculty	
Board of Trustee Membership	14
Board of Trustee Chairmen	15
Trustee Associate Membership	15
Officers of the University	16
Chart of Administration	16
Academic Administration	17
Department Chairmen and Chairwomen	17
University Administrators	18
Professional, Administrative, and Support Staff Personnel	19
Faculty:	
by School and Rank	20
Full-Time Equivalent by School	20
by School and Tenure Status	20
by School and Gender	21
by Highest Earned Degree and Rank	21
by Highest Earned Degree and Gender	21
by Rank and Gender	22
Full-Time Faculty, Teaching Fellows, and Teaching Assistants:	
by School and Department	22
Average Faculty Compensation:	
by Rank, 1982-83 through 1991-92	23
by Rank, Compared to AAUP Category I Averages for 1990-91	23
 Students	
Freshman Enrollment by Year and Gender (Full-Time)	26
Freshman Admission Profile	26
Freshman Applications, Acceptances, and Enrollment (Full-Time)	26
Class of 1996 Applications, Acceptances, and Enrollees – Geographic Distribution	27
Top Competitors for Highly-Rated Applicants	28
Undergraduate Transfer Students:	
Applications, Acceptances, and Enrollment (Full-Time)	28
by Type of Previous Institution and Gender	28
Enrollment:	
by School, Gender, and Full- and Part-Time, Fall 1992	29
Student Credit Hours by School, 1985-86 through 1991-92	29
by School, Gender, and Full- and Part-Time, Fall 1985 – 1992	30
AHANA and International Enrollment by Gender, Fall 1990 – 1992	31
Veteran Enrollment by Gender and Full- and Part-Time, Fall 1992	32
Full-Time Equivalent, by School, Fall 1983 – 1992	32

	Page
Undergraduate Majors by School, Fall 1981 - 1992	33
Geographic Distribution of Newly Enrolled Graduate and Professional Students, Fall 1992	34
Graduate Enrollment by Degree Program and Discipline, 1987-88 through 1991-92	35
Summer Session Enrollment, 1983 - 1992	35
International Students and Scholars, 1991-92:	
by School	36
by Class or Program	36
by Gender and Program	36
by Country	37
Degrees Conferred:	
Undergraduate and Graduate by Degree and Gender, 1988-89 through 1991-92	38
Undergraduate by Degree and Number of Majors, 1987-88 through 1991-92	39
Undergraduate by Major, 1987-88 through 1991-92	40
Undergraduate by School and Major, 1989-90 through 1991-92	41
Graduate by School, Degree, and Primary Field, 1991-92	42
Undergraduate and Graduate Financial Aid, 1987-88 through 1991-92:	
Dollars of Aid Awarded	43
Number of Awards	43
Undergraduate Student Graduation Rates	44
Senior Survey, Spring 1991:	
Educational Plans, Class of 1991	44
Academic Field of Highest Planned Degree, Class of 1991	45
Long-Term Career Plans, Class of 1991	45
Alumni & Development	
Boston College Alumni Clubs	48
Alumni Association Board of Directors	48
Alumni Awards 1992	48
Regional Analysis	49
Geographic Distribution	49
Living Alumni by Primary School and Class	50
Living Alumni by Gender and Class	52
Gifts to the University, 1987-88 through 1991-92	53
Individual Donors by Giving Club, 1987-88 through 1991-92	53
Alumni Donors by Primary School and Class	54
Physical Plant	
Buildings Related to Boston College Operations	58
Boston College Properties	60
Facility Capacities	61
Dining Facilities	62
Offices	62
Classrooms	63
Summary of Building Use	63
Residence Hall Capacities	64

	Page
Finance	
Highlights of Financial Operations, 1987-88 through 1991-92	68
Condensed Balance Sheet as of May 31, 1992	68
Tuition and Fees for the Ten Years Ending May 31, 1993	69
Tuition Restated in 1982-84 Dollars, 1982-83 through 1992-93	70
Contracts and Grants:	
New Awards Made to the University, 1991-92	70
Total Accounted Expenses, 1991-92	71
Source and Application of Funding, 1987-88 through 1991-92	71
Selected Awards Received, 1991-92	72
Libraries & Information Technology	
Boston College Libraries	76
Expenditures for Library Materials, 1987-88 through 1991-92	76
Holdings by Individual Libraries	76
Library Use Statistics	76
Special Library Services	77
John J. Burns Library of Rare Books and Special Collections	78
Academic Development Center	79
University Archives	79
Language Laboratory	79
Information Processing Support	80
Computer Center	81
Management Information Systems	82
Network Services	82
Athletics	
Boston College Wins CFA Academic Achievement Award	86
Intercollegiate Athletic Accomplishments, 1991-92	87
Intercollegiate Sports Participation, 1991-92	89
Intramural Sports Participation, 1991-92	89
Varsity Sports Records, 1987-88 through 1991-92	89
Varsity Football Schedules, 1992 and 1993	90
Varsity Hockey Schedule, 1992-93	90
Men's Varsity Basketball Schedule, 1992-93	91
Women's Varsity Basketball Schedule, 1992-93	91
General Information	
Founder and Presidents	94
Honorary Degrees Awarded, 1952 - 1992	94
Types of Degrees Conferred	97
Honorary Degrees	97
Accrediting Agencies	98
Association Memberships	98
Academic Department Locations	99
Academic Calendars, 1992-93 and 1993-94	100
Sources	100
Index	101
Campus Maps	103

Foreword

The *Boston College Fact Book* is a summary of significant statistics gathered from various sources throughout the University. Once again, we wish to extend sincere thanks and appreciation for the excellent cooperation and assistance received from these many sources.

The purpose of the *Fact Book* is to produce a single-source publication and reference document touching upon and integrating all aspects of the institution's people and its operations. We do wish to point out to all users that the information presented herein was compiled at a specific time — July-September, 1992 — to reflect the Academic Year 1991-1992, as well as the most current enrollment statistics for 1992-1993.

The majority of the information is extracted from management reports produced on a regular basis by the various source offices. When reviewing the figures presented we advise you to always note the time frame referenced in the individual tables, and to contact responsible offices should you have further questions.

With this 21st edition, we continue our efforts to produce a *Fact Book* that provides both current information and an historical perspective. We welcome your comments and suggestions for additional information that might be included or improvements in the way information is presented.

James M. O'Neill & Ivy R. Dodge, Editors
Office of the Executive Vice President

December, 1992

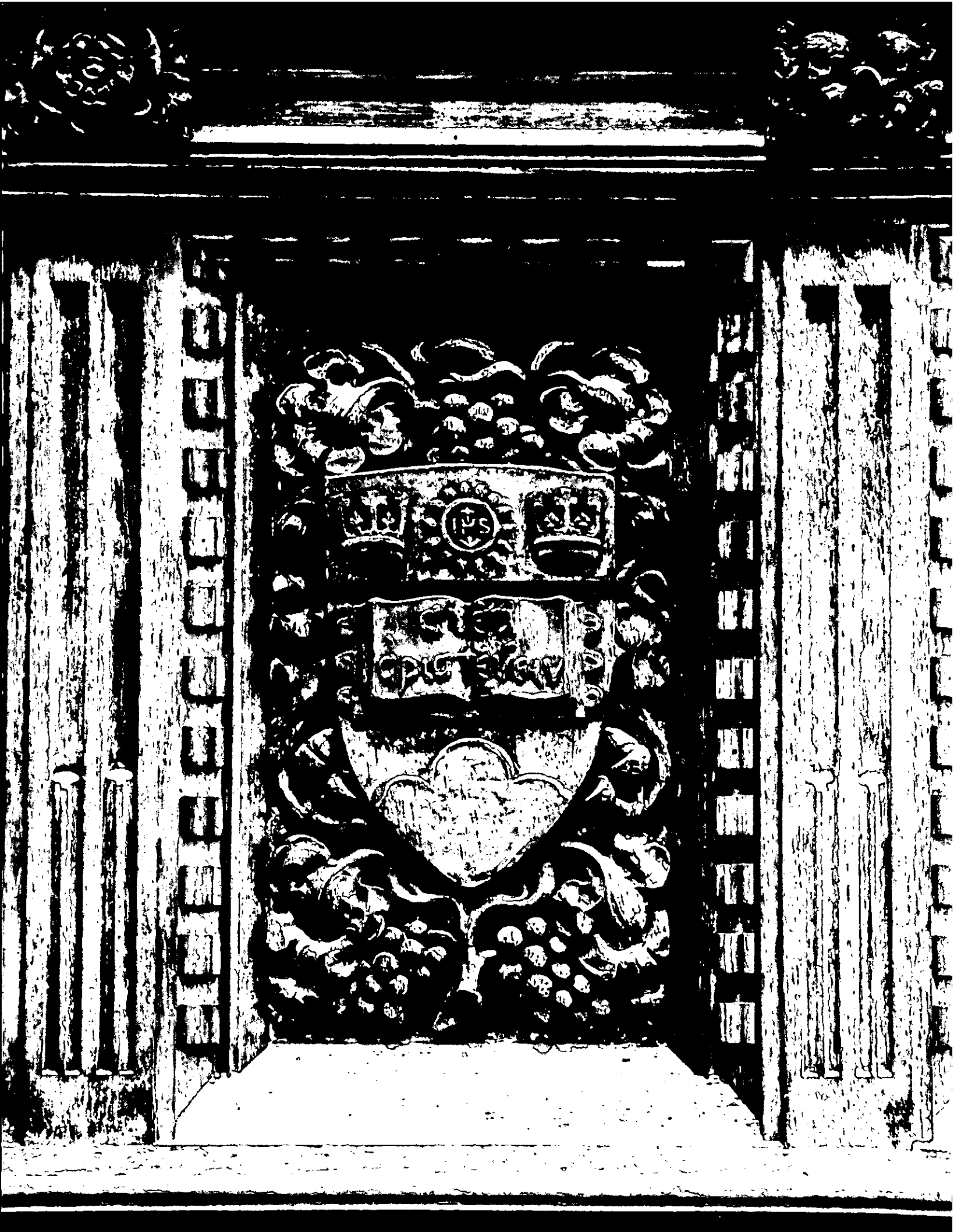

The University Objective

As a university established by the Society of Jesus, Boston College is devoted to the moral and intellectual education of its students and to the general advancement of human understanding. It is founded on the belief in God the Creator and Redeemer who, by His example and teaching, and by the unique natural faculties He has bestowed upon mankind, provides for the guidance of human life. Its Jesuit faculty, so closely associated with both the religious and humanistic aspects of the University from the beginning, particularly manifests its dedication to this comprehensive quest for truth.

It is the purpose of Boston College to cultivate the attitudes and to provide the means essential to achieve:

1. respect for truth as the primary concern of the academic community;
2. freedom of inquiry as indispensable for attaining truth;
3. a faculty of competent scholars and teachers to direct the process of student development;
4. a curriculum that presents the content and the spirit of the liberal arts, in conjunction with academic specialization and professional education;
5. an intellectual reflection on religious experience and a respect for its value within the educational enterprise.

Boston College welcomes to its community all persons, regardless of race, creed, color, sex, age, or handicap who respect its vision and desire to share in fulfilling its purpose.

Source: *The University Statutes*

A Brief History of Boston College

Boston College was founded by the Society of Jesus in 1863, and is one of twenty-eight Jesuit colleges and universities in the United States. With three teachers and twenty-two students, the school opened its doors on September 5, 1864. At the outset and for more than seven decades of its first century, the college remained an exclusively liberal arts institution with emphasis on the Greek and Latin classics, English and modern languages and with more attention to philosophy than to the physical or social sciences. Religion of course had its place in the classroom as well as in the nonacademic life of the college.

Originally located on Harrison Avenue in the South End of Boston, where it shared quarters with the Boston College

High School, the College outgrew its urban setting toward the end of its first fifty years. A new location was selected in Chestnut Hill, then almost rural, and four parcels of land were acquired in 1907. A design competition for the development of the campus was won by the firm of Maginnis and Walsh, and ground was broken on June 19, 1909, for the construction of Gasson Hall. It is located on the site of the Lawrence farmhouse, in the center of the original tract of land purchased by Father Gasson, and is built largely of stone taken from the surrounding property.

Later purchases doubled the size of the property, with the addition of the upper campus in 1941, and the lower campus with the purchase of the Lawrence Basin and adjoining land in 1949. In 1974 Boston College acquired Newton College of the Sacred Heart, a mile-and-a-half from the main campus. With fifteen buildings standing on forty acres, it is now the site of the Boston College Law School, as well as several academic departments, and dormitories housing over 800 students, primarily freshmen.

Though incorporated as a University since its beginning, it was not until its second half-century that Boston College began to fill out the dimensions of its University charter. The Summer Session was inaugurated in 1924; the Graduate School of Arts and Sciences in 1925; the Law School, 1929; the Evening College, 1929; the Graduate School of Social Work, 1936; the College of Business Administration, 1938. The latter, along with its Graduate School established in 1957, is now known as The Wallace E. Carroll School of Management. The Schools of Nursing and Education were founded in 1947 and 1952, respectively. Weston Observatory, founded in 1928, was accepted as a Department of Boston College in 1947, offering courses in geophysics and geology.

The Graduate School of Arts and Sciences began programs at the doctoral level in 1952. Now courses leading to the doctorate are offered by twelve Arts and Sciences departments plus Education and Nursing. The Carroll Graduate School of Management and the Graduate School of Social Work also offer doctoral programs.

In 1927 Boston College conferred one earned bachelor's degree and fifteen master's degrees on women through the Extension Division, the precursor of the Graduate School of Arts and Sciences, the Evening College, and the Summer Session. By 1970 all undergraduate programs had become coeducational. Today women students comprise more than half of the University's enrollment.

Source: University Historian

A Boston College Chronology*

- 1857** Father John McElroy, S.J. purchased property in the South End of Boston for a new college.
- 1860** College building, Jesuit residence and Church of the Immaculate Conception completed.
- 1863** Gov. John A. Andrews signed the charter of Boston College, April 1. First meeting of the Boston College trustees, July 6.
- 1864** Boston College opened on September 5, with Father John Bapst, S.J. as president and Father Robert Fulton, S.J. as dean. Twenty-two students admitted.
- 1877** First Commencement. Nine students received A.B. degrees, June 28.
- 1883** *The Stylus*, the College literary magazine, founded.
- 1895** Boston College and Georgetown debaters held first American Jesuit intercollegiate debate at Boston College.
- 1907** Father Thomas Gasson, S.J. named president; purchased 31 acre Lawrence farm in Chestnut Hill for new campus.
- 1913** Gasson Hall completed. First graduation held at the Heights, June 18. Four classes enrolled in Gasson in September.
- 1918** Conscription and voluntary enlistment for World War I reduced the College enrollment to 125 in October, down from 671 two years earlier.
- 1919** Boston College's first major football victory, 5-3 over favored Yale at New Haven. First issue of *The Heights*, student weekly, November 17.
- 1923** Baseball team beat Holy Cross 4-1 before 30, 000 at Braves Field, June 18.
- 1924** Summer School started.
- 1925** Graduate School of Arts and Sciences started.
- 1928** Bapst library opened, the fourth of the early Maginnis and Walsh buildings. Weston Observatory, the seismological station, founded.
- 1929** Law School opened at 11 Beacon St., Boston. Evening College started as "Boston College Intown" at 126 Newbury Street, Boston.
- 1935** Greek requirement for the A.B. degree dropped.
- 1936** Graduate School of Social Work opened at Newbury Street.
- 1938** School of Management opened at Newbury Street as the "College of Business Administration."
- 1940** Cotton Bowl vs. Clemson (3-6) first bowl game.
- 1941** Cardinal O'Connell purchased the Liggett estate, the upper campus, and gave it to the College.
- 1946** To accommodate post war enrollment, army surplus barracks became dormitories on the site of present
Campion Hall; a larger office/classroom building was erected on the site of McGuinn, and a recreation building on the site of Cushing Hall.
- 1947** Construction begun on the first permanent building since the completion of Bapst in 1928, to house the College of Business Administration (occupied in September 1948). The School of Nursing opened at 126 Newbury Street.
- 1949** College acquired small reservoir (lower campus). Hockey team won national title at Colorado Springs.
- 1951** Lyons Hall was completed in July.
- 1952** The School of Education opened in September in Gasson Hall. Doctoral programs were begun in Economics, Education, and History, the beginning of increased emphasis on graduate education.
- 1954** Law School moved to St. Thomas More Hall on the Chestnut Hill campus.
- 1955** Claver, Loyola, and Xavier Halls opened, first campus residences constructed by B.C. The School of Education moved into Campion Hall.
- 1957** Graduate School of Management founded. Alumni Stadium dedicated September 21.
- 1958** Father Michael P. Walsh succeeded Father Joseph R. N. Maxwell as president, February 5. Latin no longer required for the A. B. degree. The College of Arts and Sciences Honors Program and the Scholar of the College program were begun. The original gymnasium, Roberts Center, and the first hockey rink, McHugh Forum, were opened.
- 1959** The Board of Regents, advisory to the trustees and administration, was established.
- 1960** The Nursing School occupied its campus building, Cushing Hall. Three more student residences, named for the early bishops of Boston, Cheverus, Fenwick, and Fitzpatrick, were completed.
- 1961** McElroy Commons opened.
- 1963** The Boston College Centennial Convocation was addressed by President John F. Kennedy on April 20. The Self-Study of the College of Arts and Sciences led to a new core curriculum, a reduction in the course load, election of department chairmen, the establishment of Educational Policy committees, and sabbaticals.
- 1964** Carney Hall opened. Welch, Williams, and Roncalli residences were occupied.
- 1966** Higgins Hall was dedicated in November.
- 1968** Father W. Seavey Joyce succeeded Father Michael P. Walsh as president, July 1. The Regents joined the Jesuit trustees to form the Board of Directors, October 8. The Black Talent Program was started, precursor to AHANA Student Programs.

- 1970** Women admitted for degrees in all undergraduate colleges (Sept.). The modular residences were placed on the lower campus. Pulse, an academic/social action program, was started. The Campus School for multi-handicapped children was begun.
- 1971** The office of president of Boston College and rector of the Boston College Jesuit community were separated on January 1. Installation of Omicron Chapter, Phi Beta Kappa, April 6.
- 1972** Father J. Donald Monan succeeded Father Joyce as president, September 5. The trustees voted to eliminate the Board of Directors and to expand the Board of Trustees to include laymen, November 19. The newly structured Board of Trustees, with 35 members (13 Jesuits), elected Cornelius Owens '36 chairman. The Women's Center was established.
- 1973** The Long-Range Fiscal Planning Committee presented to the Trustees a plan for balanced budgets for the succeeding five years.
- 1974** Newton College of the Sacred Heart became part of Boston College. The announcement was made on March 11.
- 1975** The Law School moved to the Newton Campus. Edmond's Hall was occupied in September.
- 1976** The New Heights Advancement Campaign to raise \$21 million over five years was begun in April. By 1981 it raised more than \$25 million.
- 1979** 1,000 friends of Speaker Thomas P. O'Neill gathered in Washington for a dinner attended by President Carter to establish the O'Neill Chair in American Politics, December 9. The Graduate School of Social Work established a doctoral degree program. The Recreation Complex named for Athletic Director, William J. Flynn.
- 1980** The Jesuit community endowed the Thomas I. Gasson, S.J. Chair for distinguished Jesuit scholars.
- 1982** Walsh Hall residence dedicated to former president Michael P. Walsh, S.J., October 7.
- 1984** O'Neill Library dedicated to Speaker of the House Thomas P. O'Neill, '36, October 14. Doug Flutie awarded Heisman Trophy.
- 1985** Football team defeated Houston (45-28) in the Cotton Bowl, January 1. The E. Paul Robsham, Jr. Theater Arts Center was dedicated on October 25.
- 1986** Rededication of renovated Bapst Library, dedication of Burns Library, April 22. McHugh Forum demolished to make way for new sports complex. Hall of Fame Bowl victory over Georgia (27-24). *Goals for Nineties* (planning document) published. Alumni Association moved to Alumni House (then called Putnam House) on the Newton Campus to make room for the Commonwealth Avenue student residences. St. Patrick's Day dinner in Washington honoring Speaker Thomas P. O'Neill. Speakers included President Reagan, former President Gerald Ford, and Bob Hope. \$2 million was raised for B.C. scholarships. Five year \$125 million Campaign for Boston College started. The dismantling of McHugh Forum was begun to make way for Conte Forum.
- 1987** The Carroll Graduate School of Management's doctoral program in finance was approved by the Trustees. The Jesuit Institute, funded by a \$1.5 million gift from the Jesuit community, with a matching University subsidy, was founded to promote research on the religious and Jesuit traditions of Boston College. Father Monan established a standing Council on the Catholic and Jesuit Identity of Boston College. Celebration of the acquisition of the millionth volume by the libraries, September 22.
- 1988** The first students enrolled in the new Nursing doctoral program. The Music Program became a department of the College of Arts and Sciences. Vouté Hall and its companion student residence on Commonwealth Avenue were occupied. The Museum of Art (then called the art gallery) was opened in Devlin Hall. Boston College defeated Army in the first American collegiate football game played in Dublin, Ireland, November 19. Father Peter-Hans Kolvenbach, Superior General of the Society of Jesus spoke at celebrations of the University's 125th anniversary, October 5 and 7.
- 1989** Congressman Silvio O. Conte '49 was present for the dedication of Conte Forum on February 18. The School of Management became the Carroll School of Management and the Carroll Graduate School of Management in honor of Wallace E. Carroll '28. Sister Thea Bowman was awarded an honorary degree and AHANA House was named for her in October. Roberts Center was razed to make room for the Chemistry building.
- 1991** New Core Curriculum adopted. Wing added to Champion Hall, with major renovation of the original building.
- 1992** The Eugene F. Merkert Chemistry Center dedicated. The Campaign for Boston College completed, exceeding the \$125 million goal by over \$11 million.

* References to presidents and Board of Trustee chairmen are minimized in this chronology since they are listed elsewhere in this *Fact Book*.

Source: University Historian

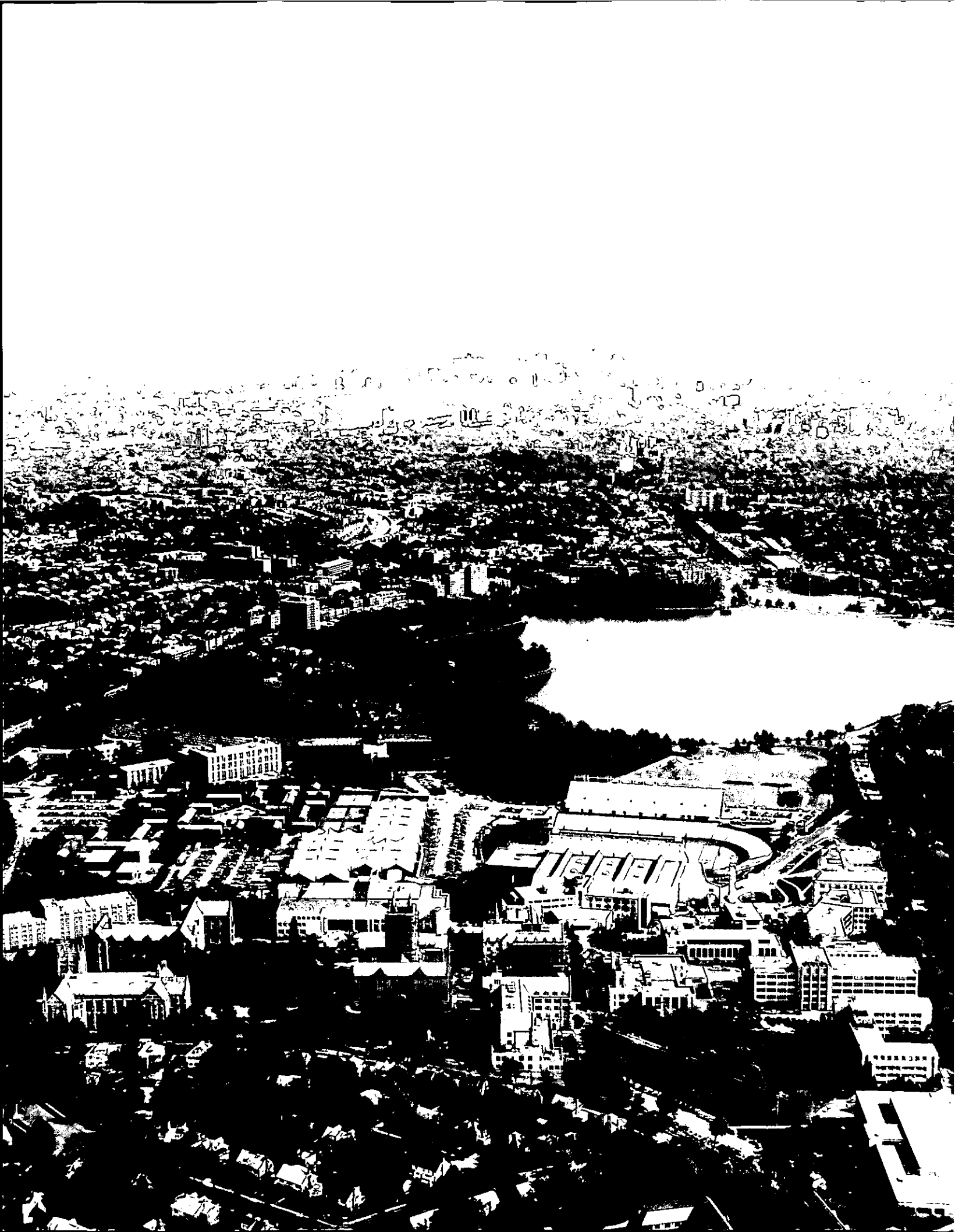

Boston College Profile

Undergraduate Admissions (Class of 1996)	
Applicants	12,283
Enrollees:	
Men	1,124
Women	1,091
Total Freshman Class	2,215
Enrollment (Full- and Part-Time; Fall, 1992)	
Undergraduate	10,158
Graduate & Professional	4,297
Total Enrollment	14,455
Degrees Conferred (1991-1992)	
Undergraduate	2,432
Graduate & Professional	1,295
Total Degrees Conferred	3,727
Alumni (Fall, 1992)	104,445
Faculty (1991-1992)	
Full-Time Faculty	578
Part-Time Faculty (FTE)	174
Teaching Fellows	151
Teaching Assistants	187
Professional, Administrative, and Support Staff (Fall, 1992)	
Total Professional, Administrative Staff	768
Total Secretarial, Clerical, Technical	603
Total Buildings & Grounds, Plant Services	494
Libraries — (Total Holdings) — Volumes (1992)	1,280,467
Physical Plant (Fall, 1992)	
Acres (owned properties):	
Chestnut Hill Campus	115.3
Newton Campus	40.3
Other	29.1
Total Acres	184.7
Buildings (utilized properties):	
Administrative/Academic	35
Student Residence	26
Other	22
Total Buildings	83
Finance (1991-1992)	
Revenues	\$284,300,000
Expenditures and Transfers	284,300,000

**ADMINISTRATION &
FACULTY**



Board of Trustee Membership† 1992-1993

* **Joseph F. Abely, Jr., '50**
Chairman (Retired)
Sea-Land Corporation

Joseph A. Appleyard, S.J., '53
Rector of the Jesuit Community
Boston College

* **Geoffrey T. Boisi, '69**
Limited Partner
Goldman Sachs & Company

Wayne A. Budd, '63
Associate Attorney General
United States Department of Justice

Denis H. Carroll, '64
Chairman and Chief Executive Officer
CRL Industries, Inc.

* **James F. Cleary, '50**
Advisory Director
Paine Webber, Inc.

* **William F. Connell, '59**
Chairman and Chief Executive Officer
Connell Limited Partnership

* **John M. Connors, Jr., '63**
President
Hill, Holliday, Connors, Cosmopolos, Inc.

John M. Corcoran, '48
Partner
John M. Corcoran & Company

Brian E. Daley, S.J.
Associate Professor
Weston School of Theology

Michael A. Fahey, S.J., '57, L.Th. '65
Dean, Theology Faculty
University of Toronto, St. Michael's College

John R. Farrell, Jr.
Chairman and Chief Executive Officer
North American Mortgage Company

* **Yen-Tsai Feng**
Roy E. Larsen Librarian (Retired)
Harvard College

Charles D. Ferris, Esq., '54, J.D. '61, LL.D. '78 (Hon.)
Senior Partner
Mintz, Levin, Cohn, Ferris, Glovsky, and Popeo, P.C.

Thomas J. Flatley
President
The Flatley Company

Samuel J. Gerson, '63
Chairman and Chief Executive Officer
Filene's Basement, Inc.

Susan M. Gianinno, '70
Executive Vice President/Worldwide Group Director
Young & Rubicam, Inc.

John P. Giuggio, '51
Vice Chairman (Retired)
The Boston Globe

Richard T. Horan, '53
President and Chief Executive Officer
Hughes Oil Company

George W. Hunt, S.J.
Editor-in-Chief
America Magazine

Michael D. Jones, Esq., '72, J.D. '76
Jones & Associates

Judith B. Krauss, '68
Dean and Professor of Nursing
Yale University

Michael J. Lavelle, S.J., Ph.D. '65
President
John Carroll University

Peter S. Lynch, '65
Trustee
Fidelity Groups of Funds

Catherine T. McNamee, C.S.J., M.Ed. '55, M.A. '58
President
National Catholic Educational Association

John A. McNeice, Jr., '54
Chairman and Chief Executive Officer
The Colonial Group, Inc.

* **J. Donald Monan, S.J.**
President
Boston College

Robert J. Morrissey, Esq., '60
Partner
Morrissey & Hawkins

Robert J. Murray, '62
Executive Vice President
The Gillette Company

R. Michael Murray, Jr., '61, M.A. '65
Director
McKinsey & Company, Inc.

* **Hon. David S. Nelson, '57, J.D. '60, LL.D. '79 (Hon.)**
United States District Judge

Kevin G. O'Connell, S.J., '62, M.A. '63
President
Le Moyne College

* **Edward M. O'Flaherty, S.J., '59, Th.M. '66**
Director, Office of Ecumenical and Interreligious Affairs
Archdiocese of Boston

Thomas D. O'Malley
Chairman and Chief Executive Officer
Tosco Corporation

Thomas P. O'Neill, III, '68
Chairman
McDermott/O'Neill & Associates, Inc.

Nicholas S. Rashford, S.J.
President
St. Joseph's University

E. Paul Robsham, M.Ed. '83
President (Retired)
Robsham Industries, Inc.

Walter T. Rossi, '64
Retail Executive

Hon. Warren B. Rudman, J.D. '60
United States Senate

Hon. Marianne D. Short, '72 (Newton College), J.D. '76
Minnesota Court of Appeals

Sylvia Q. Simmons, M.Ed. '62, Ph.D. '90
Senior Vice President
Massachusetts Higher Education Assistance Corp.

Richard F. Syron, '66, LL.D. '89 (Hon.)
President and Chief Executive Officer
Federal Reserve Bank of Boston

Sandra J. Thomson, M.D., '58 (Newton College)
The Children's Hospital Medical Center
Department of Orthopaedic Surgery

* **Thomas A. Vanderslice, '53**
Chairman and Chief Executive Officer
M/A-COM, Inc.

Mary Jane Vouté
Boston College Parent

†Only Boston College degrees listed.

*Executive Committee Member

Source: President's Office

Board of Trustee Chairmen

Cornelius W. Owens	1972-1975
Thomas J. Galligan, Jr.	1975-1978
James P. O'Neill	1978-1981
William F. Connell	1981-1984
David S. Nelson	1984-1987
Thomas A. Vanderslice	1987-1990
John M. Connors, Jr.	1990-

Trustee Associate Membership† 1992-93

Milton C. Borenstein, Esq., '35
Partner
Concorde Associates

William L. Brown
Chairman of the Board (Retired)
Bank of Boston

Raymond J. Callahan, S.J., M.A. '64, B.D. '69
President
Loyola Academy

John M. Cataldo, '44
Chairman
Materials Development Corporation

Joseph F. Cotter, '49
Associate Director, Operational and Internal Control
Bank of Boston

John F. Cunningham, '64
Chairman of the Board and Chief Executive Officer
Cunningham and Company

John T. Fallon
Chairman of the Board and Chief Executive Officer
R.M. Bradley & Co., Inc.

Thomas J. Flanagan, '42
Chairman, President and Chief Executive Officer
The Cislunar Corporation

Thomas J. Galligan, Jr., '41, D.B.A. '75 (Hon.)
Chairman and Chief Executive Officer (Retired)
Boston Edison Company

Avram J. Goldberg
Chairman
The AVCAR Group Ltd.

Patricia A. Goler, M.A. '51, Ph.D. '57
Dean of the College of Liberal Arts (Retired)
University of Lowell

Roberta L. Hazard, '56, M.Ed. '57
Rear Admiral (Retired)

John J. Higgins, S.J., '59, M.A. '60, S.T.L. '67
Executive Assistant to the President
Fairfield University

Denise Latson Janey, '75 (Newton College)
Advisory Systems Engineer
IBM Corporation

Anne P. Jones, Esq., '58, J.D. '61
Partner
Sutherland, Asbill & Brennan

Mary M. Lai

Vice President for Finance and Treasurer
Long Island University

John Lowell

Partner
Welch and Forbes

Francis C. Mackin, S.J., M.A. '53

Boston College Alumni Association Moderator

Joseph E. McCormick, S.J., M.A. '46

Jesuit Urban Center

John G. McElwee, J.D. '50, LL.D. '87 (Hon.)

Director
John Hancock Mutual Life Insurance Company

John J. McMullen

Chairman
John J. McMullen Associates, Inc.

Robert A. Mitchell, S.J.

Consultant to the Jesuit Conference for Higher Education

Thomas M. Moran, '48

President
T.M. Moran Co., Inc.

Giles E. Mosher, Jr., '55

President and Chief Executive Officer
BayBank

Emma Jeanne Mudd

Boston College Parent

Michael E. Murphy, '58

Executive Vice President and
Chief Financial and Administrative Officer
Sara Lee Corporation

Cornelius W. Owens, '36, LL.D. '68 (Hon.)

Executive Vice President (Retired)
AT&T

Clare A. Schoenfeld, '72

Independent Computer Consultant

Helen M. Stanton, M.S.W. '43

Boston College Alumna

Robert L. Sullivan, '50, M.A. '52

International Practice Director (Retired)
Management Consulting
Peat, Marwick, Mitchell & Co.

Joseph F. Turley

President (Retired)
The Gillette Company

Blenda J. Wilson, Ph.D. '79

President
California State University, Northridge

† Only Boston College degrees listed.

Source: President's Office

Officers of the University

Fall 1992

President

J. Donald Monan, S.J.

Executive Vice President

Joseph M. Pastore, Jr.

Academic Vice President and Dean of Faculties

William B. Neenan, S.J.

Vice President for Administration

John T. Driscoll

Vice President, Assistant to the President

Margaret A. Dwyer

Financial Vice President and Treasurer

Peter C. McKenzie

Vice President for Human Resources

Leo V. Sullivan

Secretary of the University

Joseph P. Duffy, S.J.

Senior Vice President

James P. McIntyre

Vice President of Student Affairs

Kevin P. Duffy

Vice President for University Relations

Mary Lou DeLong

Academic Administration

Fall 1992

William B. Neenan, S.J., Academic Vice President and
Dean of Faculties
Robert R. Newton, Associate Academic Vice President
Donald J. White, Associate Dean of Faculties
Richard A. Spinello, Associate Dean for Administration

The College of Arts and Sciences

J. Robert Barth, S.J., Dean
Marie M. McHugh, Senior Associate Dean
Joseph J. Burns, Associate Dean
Carol Hurd Green, Associate Dean
Mary Daniel O'Keeffe, O.P., Associate Dean

**The Evening College of Arts, Sciences, and
Business Administration**

James A. Woods, S.J., Dean

The Graduate School of Arts and Sciences

Donald J. White, Dean
Patricia De Leeuw, Associate Dean

The School of Education

Diana C. Pullin, Dean
Mary M. Brabeck, Associate Dean
Anabel P. Casey, Assistant Dean for Students

The Law School

Daniel R. Coquillette, Dean
Mark Brodin, Associate Dean
Brian P. Lutch, Associate Dean
R. Lisa DiLuna, Assistant Dean

The Carroll School of Management

John J. Neuhauser, Dean
Louis S. Corsini, Associate Dean (Graduate)
James L. Bowditch, Associate Dean (Undergraduate)
Richard Keeley, Assistant Dean

The School of Nursing

Barbara H. Munro, Dean
Nancy C. McCarthy, Associate Dean (Graduate)
Loretta Higgins, Associate Dean (Undergraduate)
Susan E. Donelan, Assistant Dean

The Graduate School of Social Work

June G. Hopps, Dean
Albert F. Hanwell, Associate Dean
Pauline Collins, Assistant Dean for Field Education

The Summer Session

James A. Woods, S.J., Dean

Source: Office of Human Resources

Department Chairmen and Chairwomen

Fall 1992

Accounting	Kenneth Schwartz
Biology	William Petri
Chemistry	Evan R. Kantrowitz
Classical Studies	Charles Ahern, Jr.
Communication and Theater	W. James Willis
Computer Sciences	Michael C. McFarland, S.J.
Economics	Joseph F. Quinn
English	Judith Wilt
Finance	Hassan Tehranian
Fine Arts	Jeffery W. Howe
Geology and Geophysics	David C. Roy
Germanic Studies	W. Michael Resler
History	James Cronin
Law	David P. Twomey
Marketing	Michael Peters
Mathematics	William J. Keane
Music	T. Frank Kennedy, S.J.
Operations & Strategic Management	Jeffery L. Ringuest
Organizational Studies	Jean M. Bartunek, R.S.C.J.
Philosophy	Joseph F. X. Flanagan, S.J.
Physics	Rein A. Uritam
Political Science	Dennis B. Hale
Psychology	M. Jeanne Sholl
Romance Languages and Literatures	Matilda Bruckner
Slavic and Eastern Languages	Michael J. Connolly
Sociology	Sharlene Hesse-Biber
Theology	Donald Dietrich

Source: Office of the Academic Vice President

University Administrators

Fall 1992

Academic Development Center
Thomas A. Angelo, Director

Undergraduate Admission
John L. Mahoney, Jr., Director

Affirmative Action
Barbara Marshall, Director

AHANA Student Programs
Donald Brown, Director

Alumni Association
John F. Wissler, Executive Director

Athletics
Chet S. Gladchuk, Director

University Audiovisual Services
Yoshio Saito, Director

Bookstore
Thomas McKenna, Director

University Budgets
Michael T. Callnan, Director

Buildings and Grounds
Alfred G. Pennino, Director

Campus Police
Robert A. Morse, Chief

Campus School
Philip A. DiMattia, Director

Career Center
Marilyn S. Morgan, Director

University Chaplain
Richard T. Cleary, S.J.

Child Care Center
Barbara A. Krakowsky, Director

Community Affairs
Jean S. McKeigue, Director

Computer Center
Rodney J. Feak, Director

Controller
Michael J. Driscoll

University Counseling Services
Thomas P. McGuinness, Director

Development
Executive Director (vacant)

Dining Services
Michael J. Cunningham, Director

Electronics/Machine Workshop
Scott W. Winchell, Supervisor

Dean for Enrollment Management
Robert S. Lay

Financial Aid
Helen Reynolds, Director

Freshman Year Experience Programs
Neal A. Hartman, Director

Health Services
Arnold F. Mazur, M.D., Director

Honors Program, College of Arts & Sciences
Mark O'Connor, Acting Director

Housing
Robert F. Capalbo, Director

Human Resource Development
Alice Jeghelian, Director

Information Processing Support
William Fleming, Director

Information Technology
Bernard W. Gleason, Jr.,
Executive Director

Internal Audit
William E. Chadwick, Director

International Programs
Marian St. Onge, Director

Law School Development
Lawrence Duffy, Director

Law School Library
Sharon Hamby O'Connor,
Chief Librarian

Learning Resources for Student Athletes
Kevin M. Lyons, Director

Legal Counsel, Finance and Business Affairs
Dennis J. Yesalonia, S.J.

University Librarian
Mary J. Cronin

Management Center
John McKiernan, Director

Management Information Systems
Joseph Harrington, Director

Network Services
Clayton Jeffers, Director

Center for Nursing Research
Mary Duffy, Director

University Policies & Procedures
Ivy Dodge, Director

Publications and Print Marketing
Ben Birnbaum, Director

Public Affairs
Douglas J. Whiting, Director

Purchasing
John D. Beckwith, Director

University Registrar
Louise M. Lonabocker

Religious Education and Pastoral Ministry
Robert P. Imbelli, Director

Research Administration
Stephen Erickson, Director

Risk Management & Insurance
Michael J. Prinn, Director

Social Welfare Research Institute
Paul G. Schervish, Director

Space Management
Joyce C. Saunders, Director

Institute for Space Research
Leo F. Power, Jr., Director

Dean for Student Development
Robert A. Sherwood

Center for Testing, Evaluation, and Educational Policy
George F. Madaus, Director

Theater Arts Center
Howard Enoch, Director

Associate Treasurer
Paul P. Haran

Weston Observatory
James W. Skehan, S.J., Director

Source: Office of Human Resources

Professional, Administrative, and Support Staff Personnel By Gender, Fall 1992

	Full-Time Positions				Part-Time Positions				Total Positions
	Men	Women	Open	Total	Men	Women	Open	Total	
Professional, Administrative									
President's, Executive Vice President's Offices*	19	12	1	32	1	-	-	1	33
Dean of Faculties**	70	114	15	199	19	6	5	30	229
Financial and Business Affairs	22	27	1	50	-	-	-	-	50
Administration	61	22	8	91	-	1	-	1	92
Student Affairs	31	44	3	78	31	14	5	50	128
University Relations	24	25	2	51	2	4	3	9	60
Athletics	33	10	2	45	27	10	11	48	93
Human Resources	2	16	1	19	-	-	-	-	19
Information Technology	39	22	3	64	-	-	-	-	64
Total	301	292	36	629	80	35	24	139	768
Secretarial, Clerical, Technical									
Secretarial, Clerical	15	362	18	395	1	40	9	50	445
Library Assistants	28	36	4	68	1	12	-	13	81
Technical, other	49	10	5	64	9	2	2	13	77
Total	92	408	27	527	11	54	11	76	603
Buildings & Grounds, Plant Services									
Housekeeping	108	33	10	151	-	-	-	-	151
Grounds & Trades	99	1	5	105	1	-	1	2	107
Gate Attendants, Campus Police	41	2	2	45	17	-	2	19	64
Mailroom, Switchboard	8	7	-	15	2	4	2	8	23
Dining	96	35	4	135	6	8	-	14	149
Total	352	78	21	451	26	12	5	43	494
Total Positions	745	778	84	1,607	117	101	40	258	1,865

* Includes Senior Vice President's Office, Chaplain's Office, Community Affairs, University Secretary's Office, University Historian's Office, Space Management, and University Policies and Procedures, and all executives.

** Includes Libraries.

Note: The above figures represent all positions funded by the University as of July 1, 1992. Sponsored research positions are not included. Positions funded partially by the University and partially by outside contracts or grants are counted above as part-time University positions.

Source: Office of Human Resources

Faculty by School and Rank 1991-1992

School	Professor		Associate		Assistant		Instructor		Total	
	No.	%	No.	%	No.	%	No.	%	No.	%
Arts & Sciences	123	35	149	43	68	20	7	2	347	100
Education	12	26	19	40	15	32	1	2	47	100
Management	17	21	27	33	29	36	9	10	82	100
Nursing	6	14	25	60	8	19	3	7	42	100
Law	17	37	12	26	17	37	-	-	46	100
Social Work	3	21	5	36	6	43	-	-	14	100
Total	178	31	237	41	143	25	20	3	578	100

Source: Office of the Academic Vice President

Full-Time Equivalent Faculty by School* 1991-1992

School	FTE of Full-Time Faculty		FTE of Part-Time Faculty		FTE of Teaching Fellows & Assistants		Total FTE Faculty	
	No.	%	No.	%	No.	%	No.	%
Arts & Sciences	317.95	59	103.33	59	94.83	85	516.11	63
Education	44.00	8	16.67	10	16.30	15	76.97	9
Management	78.60	15	16.50	9	-	-	95.10	12
Nursing	41.00	8	2.17	1	-	-	43.17	5
Law	40.00	7	8.00	5	-	-	48.00	6
Social Work	14.75	3	27.25	16	-	-	42.00	5
Total	536.30	100	173.92	100	111.13	100	821.35	100

*Method of computation: three courses equal one full-time faculty member.

Note: Figures representing full-time faculty do not include the following: full-time academic administrators or directors, teaching fellows, special contracts; part-time academic administrators or staff. Graduate faculty of the Departments of Education and Nursing of the Graduate School of Arts and Sciences are included in tables with their respective schools.

Source: Office of the Academic Vice President

Faculty by School and Tenure Status 1991-1992

School	Tenured Faculty		Non-Tenured Faculty		Total	
	No.	%	No.	%	No.	%
Arts & Sciences	263	76	84	24	347	100
Education	31	67	16	33	47	100
Management	41	50	41	50	82	100
Nursing	32	76	10	24	42	100
Law	24	52	22	48	46	100
Social Work	7	50	7	50	14	100
Total	398	69	180	31	578	100

Source: Office of the Academic Vice President

Faculty by School and Gender 1991-1992

School	Women		Men		Total No.	%	
	No.	%	No.	%		Women	Men
Arts & Sciences	87	48	260	65	347	25	75
Education	17	9	30	8	47	36	64
Management	14	8	68	17	82	17	83
Nursing	42	23	-	-	42	100	-
Law	14	8	32	8	46	30	70
Social Work	6	4	8	2	14	43	47
Total	180	100	398	100	578	31	69

Source: Office of the Academic Vice President

Faculty by Highest Earned Degree and Rank 1991-1992

Degree	Professor		Associate		Assistant		Instructor		Total	
	No.	%	No.	%	No.	%	No.	%	No.	%
Doctorate	175	30	229	40	133	23	8	1	545	94
Masters	2	1	8	1	7	1	11	2	28	5
First Professional*	1	-	-	-	3	1	1	-	5	1
Total	178	31	237	41	143	25	20	3	578	100

*Including STB, PhL, and STL.

Source: Office of the Academic Vice President

Faculty by Highest Earned Degree and Gender 1991-1992

Degree	Women		Men		Total	
	No.	%	No.	%	No.	%
Doctorate	168	93	377	95	545	94
Masters	12	7	16	4	28	5
First Professional*	-	-	5	1	5	1
Total	180	100	398	100	578	100

*Including STB, PhL, and STL.

Source: Office of the Academic Vice President

Faculty by Rank and Gender 1991-1992

Rank	Women		Men		Total	
	No.	%	No.	%	No.	%
Professor	32	18	146	37	178	31
Associate	72	40	165	41	237	41
Assistant	67	37	76	19	143	25
Instructor	9	5	11	3	20	3
Total	180	100	398	100	578	100

Source: Office of the Academic Vice President

Full-Time Faculty, Teaching Fellows, and Teaching Assistants By School and Department, 1991-1992

	Full-Time Faculty	Teaching Fellows	Teaching Assistants
Arts & Sciences			
Biology	19	-	33
Chemistry	17	-	28
Classics	4	-	-
Communication & Theater*	12	-	-
Economics	24	13	7
English	39	25	-
Fine Arts*	12	-	-
Geology	10	-	15
German*	4	-	-
History	34	3	17
Mathematics	21	12	-
Music*	3	-	-
Philosophy	26	30	-
Physics	11	-	18
Political Science	20	-	5
Psychology	19	1	4
Romance Languages	14	38	-
Slavic/Eastern	4	1	-
Sociology	19	7	17
Theology	35	6	12
Arts & Sciences Total	347	136	156
Education	47	13	27
Law	46	-	-
Management	82	-	-
Nursing	42	2	4
Social Work	14	-	-
Total	578	151	187

*No graduate program.

Sources: Office of the Academic Vice President; Dean's Office, Graduate School of Arts and Sciences

Faculty Compensation

Average by Rank*

Year	Professor	Associate	Assistant	Instructor
1982-83	50,900	37,900	30,100	23,600
1983-84	52,600	39,700	32,100	27,000
1984-85	57,000	43,000	37,380	29,380
1985-86	61,990	46,120	38,300	32,380
1986-87	65,700	48,800	40,200	34,900
1987-88	68,800	51,600	40,900	35,300
1988-89	71,200	54,600	43,500	39,400
1989-90	75,200	58,100	46,600	46,600
1990-91	81,200	61,500	52,000	43,500
1991-92	87,000	66,800	57,700	48,800

*Includes salary and fringe benefits.

Source: Office of the Academic Vice President

Average Faculty Compensation by Rank*

Boston College Compared to AAUP Category I (9-Month Equivalent), 1991-1992

Rank	Boston College	All Combined Category	Church-Related
Professor	\$87,000	\$79,640	\$83,830
Associate	66,800	57,660	60,960
Assistant	57,700	48,640	50,000
Instructor	48,800	35,290	42,150

*Includes salary and fringe benefits.

Sources: Office of the Academic Vice President; *Academe*, March-April 1992.

STUDENTS



Full-Time Freshman Enrollment By Year and Gender

Fall	Men	Women	Total
1983	981	1,357	2,338
1984	1,030	1,276	2,306
1985	984	1,393	2,377
1986	997	1,198	2,195
1987	1,022	1,259	2,281
1988	1,056	1,213	2,269
1989	866	1,252	2,118
1990	1,053	1,074	2,127
1991	1,138	1,440	2,578
1992	1,124	1,091	2,215

Source: Office of Undergraduate Admission

Freshman Admission Profile

Class	Percentage in Top 10% of High School	Middle 50% Range of SAT Scores		
		Verbal	Math	Combined
1989	82	520 - 620	570 - 660	1,110 - 1,260
1990	82	530 - 620	570 - 670	1,110 - 1,280
1991	81	520 - 620	580 - 670	1,130 - 1,270
1992	83	520 - 610	580 - 680	1,120 - 1,270
1993	85	520 - 620	580 - 680	1,130 - 1,280
1994	76	510 - 603	590 - 680	1,120 - 1,270
1995	79	510 - 610	590 - 680	1,130 - 1,270
1996	69	520 - 610	590 - 680	1,140 - 1,270

Note: Statistics for the Class of 1996 are as of July, 1992. SAT score ranges, 25th percentile - 75th percentile, are now the standard reporting statistic in all major admission guides.

Source: Dean of Enrollment Management Office

Freshman Applications, Acceptances, and Enrollment Full-Time

Fall	Applications	Acceptances	Acceptances as a % of Applications	Total Enrollment	Enrollment as a % of Acceptances	Enrollment as a % of Applications
1983	12,414	4,890	39	2,338	48	19
1984	14,398	5,100	35	2,306	45	16
1985	16,163	4,938	31	2,377	48	15
1986	14,986	4,960	33	2,195	44	15
1987	15,593	5,029	32	2,281	45	15
1988	15,523	5,190	33	2,269	44	15
1989	13,526	5,069	37	2,118	42	16
1990	12,403	5,606	45	2,127	38	17
1991	11,516	6,423	56	2,578	40	22
1992	12,283	5,590	45	2,215	40	18

Note: Freshman enrollment reported above is based on deposits received, on or before the deadline set by the Committee on Admission, from students accepting the offer of admission extended by the University. Withdrawals may occur during the summer and the first two weeks in September.

Acceptance and enrollment figures for Fall 1992 are based on deposits received as of May 14, 1992.

Source: Office of Undergraduate Admission

Applications, Acceptances, and Enrollees – Class of 1996

Geographic Distribution

State	Applications	Acceptances	Enrollees	State	Applications	Acceptances	Enrollees
Alabama	18	10	2	Nevada	9	4	4
Alaska	13	7	2	New Hampshire	254	97	35
Arizona	38	18	6	New Jersey	1,228	497	221
Arkansas	6	1	–	New Mexico	10	3	–
California	620	269	89	New York	1,926	835	302
Colorado	43	19	10	North Carolina	24	9	3
Connecticut	1,076	489	215	North Dakota	3	1	–
Delaware	30	19	7	Ohio	209	101	24
District of Columbia	45	24	6	Oklahoma	22	12	4
Florida	330	155	55	Oregon	27	13	2
Georgia	72	30	6	Pennsylvania	510	225	94
Hawaii	77	42	11	Rhode Island	271	125	56
Idaho	3	1	–	South Carolina	13	5	1
Illinois	273	112	48	South Dakota	1	1	–
Indiana	34	19	7	Tennessee	16	10	1
Iowa	19	8	–	Texas	161	72	22
Kansas	13	5	–	Utah	10	4	–
Kentucky	7	1	1	Vermont	69	25	9
Louisiana	44	28	7	Virginia	152	62	17
Maine	136	55	28	Washington	55	35	18
Maryland	230	102	31	West Virginia	8	4	2
Massachusetts	3,119	1,603	696	Wisconsin	76	40	19
Michigan	118	41	16	Wyoming	1	1	–
Minnesota	107	46	27	Guam	7	6	4
Mississippi	3	1	1	Puerto Rico	119	59	21
Missouri	70	38	11	Virgin Islands	6	3	–
Montana	8	6	–	Foreign	522	175	66
Nebraska	22	17	8	Total	12,283	5,590	2,215

Note: Application totals are as of April 23, 1992. Acceptance totals are as of April 23, 1992. Enrollee totals are as of May 14, 1992. The Class of 1996 includes students from 40 states and 32 foreign countries.

Source: Office of Undergraduate Admission

Top Competitors for Highly-Rated Applicants Class of 1995

Home Region of Applicant	Institutions
Greater Boston	Harvard University, College of the Holy Cross, Tufts University
Rest of New England	Yale University, University of Connecticut, University of New Hampshire, Brown University
Mid Atlantic	Cornell University, SUNY-Binghamton, Princeton University
South/Southwest	Duke University, University of North Carolina-Chapel Hill, College of William and Mary
Midwest	Marquette University, University of Michigan, University of Wisconsin
West	University of California-San Diego, Stanford University, University of California-Los Angeles

Note: Competing institutions are ranked within each region by volume of shared applications submitted by students rated in the top five percent of Boston College's freshman applicant pool.

Source: Office of Enrollment Management Research

Undergraduate Transfer Student Applications, Acceptances, and Enrollment Full-Time

Fall*	Applications	Acceptances	Acceptances as a % of Applications	Total Enrollment	Enrollment as a % of Acceptances	Enrollment as a % of Applications
1986	1,557	436	28	252	58	16
1987	1,584	455	29	286	63	18
1988	1,621	496	31	308	62	19
1989	1,608	416	26	251	60	16
1990	1,579	535	34	309	58	20
1991	1,465	549	37	297	54	20
1992	1,415	479	34	238	50	17

Source: Office of Undergraduate Admission

Undergraduate Transfer Student Enrollment By Type of Previous Institution and Gender

Fall*	2-Year Public	2-Year Private	4-Year Public	4-Year Private	Total	Men	Women	Total
1986	19	9	49	175	252	100	152	252
1987	6	17	73	190	286	114	172	286
1988	27	20	59	202	308	119	189	308
1989	17	4	51	179	251	94	157	251
1990	29	6	57	217	309	135	174	309
1991	37	12	43	205	297	128	172	297
1992	27	15	73	123	238	99	139	238

*Transfer enrollment typically increases 75-125 students second semester.

Source: Office of Undergraduate Admission

Enrollment, Fall 1992

By School, Gender, and Full- and Part-Time

School	Full-Time			Part-Time			Total		
	Men	Women	Total	Men	Women	Total	Men	Women	Total
Undergraduate Enrollment									
Arts & Sciences	2,668	2,744	5,412	-	-	-	2,668	2,744	5,412
Management	1,249	828	2,077	-	-	-	1,249	828	2,077
Education	80	667	747	-	1	1	80	668	748
Nursing	13	407	420	1	9	10	14	416	430
Total Day Students	4,010	4,646	8,656	1	10	11	4,011	4,656	8,667
Evening College	211	173	384	486	621	1,107	697	794	1,491
Total Undergraduate	4,221	4,819	9,040	487	631	1,118	4,708	5,450	10,158
Graduate & Professional Enrollment									
Graduate Arts & Sciences	269	470	739	509	972	1,481	778	1,442	2,220
Graduate Management	112	67	179	371	214	585	483	281	764
Graduate Social Work	34	240	274	39	137	176	73	377	450
Law	465	395	860	1	2	3	466	397	863
Total Graduate & Professional	880	1,172	2,052	920	1,325	2,245	1,800	2,497	4,297
Total University	5,101	5,991	11,092	1,407	1,956	3,363	6,508	7,947	14,455

Source: Registrar

Student Credit Hours

by School*

School	1985-86	1986-87	1987-88	1988-89	1989-90	1990-91	1991-92
Undergraduate							
Arts & Sciences	151,582	153,602	155,925	160,413	156,841	153,955	159,523
Management	62,816	60,700	62,105	61,414	59,681	59,720	59,668
Education	19,628	20,461	20,435	19,831	20,951	21,693	22,221
Nursing	14,591	12,422	10,625	9,424	9,992	9,678	10,241
Evening College	20,355	19,329	19,367	20,206	19,794	19,016	19,103
Total Undergraduate	268,972	266,514	268,457	271,288	267,259	264,062	270,756
Graduate & Professional							
Graduate Arts & Sciences**	19,512	18,874	19,003	20,113	21,213	22,465	22,932
Graduate Management	8,394	8,761	9,290	9,927	10,439	11,648	11,224
Graduate Social Work	10,437	9,780	9,956	9,541	10,167	10,866	12,416
Law	21,754	24,108	21,906	22,935	23,593	25,080	24,339
Total Graduate & Professional	60,097	61,523	60,155	62,516	65,412	70,059	70,911
Total	329,069	328,037	328,612	333,804	332,671	334,121	341,667

* Most one semester courses at Boston College carry a value of three credit hours. The figures shown are the sum of fall and spring semester enrollments for each academic year. Summer enrollment is excluded.

** Includes graduate course work in Education and Nursing.

Source: Registrar

Undergraduate, Graduate, and Professional Enrollment, Fall 1985 to 1992

By School, Gender, and Full- and Part-Time

	Undergraduate						Graduate & Professional					Univ. Total
	A&S	Mgt.	Ed.	Nurs.	Eve.	Total	GA&S	GMgt.	GSW	Law	Total	
Fall 1985												
Full-Time	5,281	2,198	671	516	349	9,015	614	168	224	793	1,799	10,814
Part-Time	-	-	-	25	1,592	1,617	1,481	412	152	-	2,045	3,662
Men	2,451	1,171	49	4	802	4,477	790	340	88	432	1,650	6,127
Women	2,830	1,027	622	537	1,139	6,155	1,305	240	288	361	2,194	8,349
Total	5,281	2,198	671	541	1,941	10,632	2,095	580	376	793	3,844	14,476
Fall 1986												
Full-Time	5,192	2,108	683	438	350	8,771	520	161	207	776	1,664	10,435
Part-Time	-	-	-	24	1,436	1,460	1,517	426	152	3	2,098	3,558
Men	2,380	1,172	64	2	698	4,316	745	352	76	389	1,562	5,878
Women	2,812	936	619	460	1,088	5,915	1,292	235	283	390	2,200	8,115
Total	5,192	2,108	683	462	1,786	10,231	2,037	587	359	779	3,762	13,993
Fall 1987												
Full-Time	5,413	2,152	706	369	374	9,014	549	190	226	763	1,728	10,742
Part-Time	-	-	-	16	1,428	1,444	1,491	474	152	7	2,124	3,568
Men	2,486	1,224	65	1	768	4,544	718	409	79	396	1,602	6,146
Women	2,927	928	641	384	1,034	5,914	1,322	255	299	374	2,250	8,164
Total	5,413	2,152	706	385	1,802	10,458	2,040	664	378	770	3,852	14,310
Fall 1988												
Full-Time	5,579	2,154	694	325	402	9,154	647	208	217	795	1,867	11,021
Part-Time	-	-	-	13	1,364	1,377	1,530	491	141	1	2,163	3,540
Men	2,560	1,269	77	1	707	4,614	769	447	76	387	1,679	6,293
Women	3,019	885	617	337	1,059	5,917	1,408	252	282	409	2,351	8,268
Total	5,579	2,154	694	338	1,766	10,531	2,177	699	358	796	4,030	14,561
Fall 1989												
Full-Time	5,493	2,093	705	342	399	9,032	702	222	225	813	1,962	10,994
Part-Time	-	-	-	16	1,278	1,294	1,482	520	158	1	2,161	3,455
Men	2,487	1,262	81	5	717	4,552	779	463	67	403	1,712	6,264
Women	3,006	831	624	353	960	5,774	1,405	279	316	411	2,411	8,185
Total	5,493	2,093	705	358	1,677	10,326	2,184	742	383	814	4,123	14,449
Fall 1990												
Full-Time	5,389	2,114	728	343	387	8,961	703	251	246	869	2,069	11,030
Part-Time	-	-	-	12	1,245	1,257	1,501	563	161	3	2,228	3,485
Men	2,510	1,286	74	7	687	4,564	777	514	65	451	1,807	6,371
Women	2,879	828	654	348	945	5,654	1,427	300	342	421	2,490	8,144
Total	5,389	2,114	728	355	1,632	10,218	2,204	814	407	872	4,297	14,515
Fall 1991												
Full-Time	5,563	2,117	755	357	373	9,165	766	247	267	837	2,117	11,282
Part-Time	-	-	-	14	1,122	1,136	1,438	538	162	1	2,139	3,275
Men	2,614	1,288	85	10	652	4,649	759	480	67	439	1,745	6,394
Women	2,949	829	670	361	843	5,652	1,445	305	362	399	2,511	8,163
Total	5,563	2,117	755	371	1,495	10,301	2,204	785	429	838	4,256	14,557
Fall 1992												
Full-Time	5,412	2,077	747	420	384	9,040	739	179	274	860	2,052	11,092
Part-Time	-	-	1	10	1,107	1,118	1,481	585	176	3	2,245	3,363
Men	2,668	1,249	80	14	697	4,708	778	483	73	466	1,800	6,508
Women	2,744	828	668	416	794	5,450	1,442	281	377	397	2,497	7,947
Total	5,412	2,077	748	430	1,491	10,158	2,220	764	450	863	4,297	14,455

Source: Registrar

AHANA and International Student Enrollment, Fall 1990, 1991 & 1992*

By Gender

	Men			Women			Total			% of Undergraduate Day School Students		
	1990	1991	1992	1990	1991	1992	1990	1991	1992	1990	1991	1992
Undergraduate Day Schools												
African-American	137	128	138	164	159	170	301	287	308	3.5%	3.3%	3.6%
American Indian	2	5	10	7	7	6	9	12	16	0.1%	0.1%	0.2%
Asian	199	223	260	308	337	331	507	560	591	5.9%	6.4%	6.8%
Hispanic	153	163	171	248	251	247	401	414	418	4.7%	4.7%	4.8%
Subtotal Undergraduate Day Schools	491	519	579	727	754	754	1,218	1,273	1,333	14.2%	14.5%	15.4%
International	122	148	160	81	109	122	203	257	282	2.4%	2.9%	3.3%
Total Undergraduate Day Schools	613	667	739	808	863	876	1,421	1,530	1,615	16.6%	17.4%	18.6%
	Men			Women			Total			% of Total Evening College Students		
	1990	1991	1992	1990	1991	1992	1990	1991	1992	1990	1991	1992
Evening College												
African-American	16	12	16	19	13	14	35	25	30	2.1%	1.7%	2.0%
American Indian	3	6	2	1	-	-	4	6	2	0.2%	0.4%	0.1%
Asian	8	7	11	15	20	15	23	27	26	1.4%	1.8%	1.7%
Hispanic	13	8	7	20	11	13	33	19	20	2.0%	1.3%	1.3%
Subtotal Evening College	40	33	36	55	44	42	95	77	78	5.8%	5.2%	5.2%
International	14	11	17	12	10	22	26	21	39	1.6%	1.4%	2.6%
Total Evening College	54	44	53	67	54	64	121	98	117	7.4%	6.6%	7.9%
	Men			Women			Total			% of Total Graduate & Professional Students		
	1990	1991	1992	1990	1991	1992	1990	1991	1992	1990	1991	1992
Graduate & Professional												
African-American	48	45	48	58	80	82	106	125	130	2.5%	2.9%	3.0%
American Indian	2	5	2	6	4	2	8	9	4	0.2%	0.2%	0.1%
Asian	42	44	47	48	52	55	90	96	102	2.1%	2.3%	2.4%
Hispanic	40	34	35	49	62	68	89	96	103	2.1%	2.3%	2.4%
Subtotal Graduate	132	128	132	161	198	207	293	326	339	6.8%	7.7%	7.9%
International	161	173	186	166	176	156	327	349	342	7.6%	8.2%	8.0%
Total Graduate	293	301	318	327	374	363	620	675	681	14.4%	15.9%	15.9%
	Men			Women			Total			% of Total Enrollment		
	1990	1991	1992	1990	1991	1992	1990	1991	1992	1990	1991	1992
All Schools												
African-American	201	185	202	241	252	266	442	437	468	3.0%	3.0%	3.2%
American Indian	7	16	14	14	11	8	21	27	22	0.1%	0.2%	0.2%
Asian	249	274	318	371	409	401	620	683	719	4.3%	4.7%	5.0%
Hispanic	206	205	213	317	324	328	523	529	541	3.6%	3.6%	3.7%
Subtotal All Schools	663	680	747	943	996	1,003	1,606	1,676	1,750	11.1%	11.5%	12.1%
International	297	332	363	259	295	300	556	627	663	3.8%	4.3%	4.6%
Total All Schools	960	1,012	1,110	1,202	1,291	1,393	2,162	2,303	2,413	14.9%	15.8%	16.7%

* International students include nonresident aliens of all racial and ethnic groups, including caucasian.

Source: Registrar

Veterans Enrolled at Boston College Fall 1992

School	Men	Women	Full-Time	Part-Time	Total
Arts & Sciences	6	3	9	-	9
Management	3	-	3	-	3
Education	3	-	3	-	3
Nursing	1	1	2	-	2
Evening College	5	-	-	5	5
Graduate Arts & Sciences	3	-	3	-	3
Graduate Management	3	-	1	2	3
Graduate Social Work	1	1	-	2	2
Law	6	-	5	1	6
Total	31	5	26	10	36

Source: Registrar

Full-Time Equivalent Enrollment* By School, Fall 1983 - 1992

	1983	1984	1985	1986	1987	1988	1989	1990	1991	1992
Undergraduate										
Arts & Sciences	5,172	5,138	5,281	5,192	5,413	5,579	5,493	5,389	5,563	5,412
Management	2,240	2,243	2,198	2,108	2,152	2,154	2,093	2,114	2,117	2,077
Education	628	623	671	683	706	694	705	728	755	747
Nursing	576	575	524	446	374	329	347	347	362	423
Total Day Students	8,616	8,579	8,674	8,429	8,645	8,756	8,638	8,578	8,797	8,659
Evening College	837	897	880	829	850	857	825	802	747	753
Total Undergraduate	9,453	9,476	9,554	9,258	9,495	9,613	9,463	9,380	9,544	9,412
Graduate and Professional										
Graduate Arts & Sciences	1,008	1,003	1,108	1,026	1,046	1,157	1,196	1,203	1,245	1,233
Graduate Management	291	295	305	303	348	372	373	413	400	374
Graduate Social Work	255	247	275	258	277	264	278	300	321	333
Law	829	829	793	777	765	795	813	870	837	861
Total Graduate & Professional	2,382	2,374	2,481	2,363	2,436	2,588	2,660	2,786	2,803	2,801
Total University	11,836	11,851	12,035	11,621	11,931	12,201	12,123	12,166	12,347	12,213

* Method of computation: three part-time students equal one full-time equivalent student.

Source: Registrar

Undergraduate Majors*

By School

	1981	1982	1983	1984	1985	1986	1987	1988	1989	1990	1991	1992
Arts & Sciences												
Art History	45	27	24	22	22	21	32	31	27	37	50	40
Biochemistry	-	-	-	-	38	53	45	49	49	52	61	67
Biology	750	767	755	629	562	491	421	402	396	417	502	537
Chemistry	153	140	130	143	108	78	69	44	28	43	57	67
Classics	16	14	10	7	11	16	11	20	18	18	17	20
Communication	486	536	527	558	592	621	648	624	605	568	515	500
Computer Science	48	80	104	97	99	104	107	97	76	51	53	54
Economics	704	734	701	689	668	624	620	611	577	531	453	361
English	732	683	669	640	732	735	833	953	980	1,015	1,018	965
Geology/Geophysics	52	59	41	25	12	9	13	23	27	33	55	54
German	14	12	10	12	6	9	10	16	11	16	14	13
History	268	278	280	269	246	247	315	369	387	403	424	410
Independent	4	3	4	6	1	2	4	1	1	5	9	13
Mathematics	337	372	356	349	316	266	228	223	224	221	209	176
Music	-	-	-	-	-	-	-	-	-	5	8	15
Philosophy	156	126	134	141	143	148	208	201	217	246	252	191
Physics	44	40	35	35	35	32	37	31	29	34	34	25
Political Science	712	753	704	698	686	702	760	869	935	823	846	783
Psychology	513	485	489	490	485	462	550	580	509	516	528	562
Romance Languages	55	73	60	50	128	124	144	143	144	138	120	142
Slavic Studies	25	20	12	9	15	12	19	21	14	15	16	20
Sociology	216	156	120	94	81	98	106	115	136	148	172	177
Studio Art	51	42	45	32	26	28	23	24	24	23	32	32
Theater	51	50	44	34	29	33	27	34	27	27	36	31
Theology	53	35	40	30	26	19	27	21	24	21	25	21
Education												
Early Childhood	37	37	32	32	52	59	60	72	67	74	82	100
Elementary Education	215	144	136	131	146	162	196	208	216	218	236	240
Human Development	124	148	146	130	150	153	172	136	127	134	175	208
Middle School	-	-	-	-	8	19	11	16	17	15	15	7
Moderate Special Needs	-	-	-	-	7	26	26	43	33	47	-	-
Secondary Education	53	67	70	62	99	102	112	128	130	141	131	108
Special Ed/Spec. Needs	242	224	179	199	160	129	93	82	78	87	96	105
Management												
Accounting	586	567	541	484	468	432	387	390	409	429	411	415
Computer Science	453	442	451	351	209	138	91	59	25	25	21	21
Economics	143	121	120	111	112	108	118	130	129	147	137	138
Finance	319	341	336	394	527	568	609	611	568	578	524	533
General Management	108	250	289	311	264	256	240	342	325	334	316	297
Human Resource Mgt.	60	66	59	50	38	37	38	41	43	40	33	30
Information Systems	-	-	-	-	-	-	-	10	26	37	48	46
Marketing	512	448	430	484	510	437	442	444	414	433	425	384
Strategic Management	87	46	28	17	19	11	6	17	34	35	68	56
Nursing												
	648	630	590	598	541	461	386	339	358	355	373	430

* This chart includes each declared major. Students with double or triple majors are therefore counted two and three times. Thus, adding the numbers in a column does not produce accurate enrollment totals. Evening College students are not included in this table.

Source: Registrar

Newly Enrolled Graduate and Professional Students*

Geographic Distribution, Fall 1992

State	Graduate Arts & Sciences	Graduate Management	Graduate Social Work	Law School	State	Graduate Arts & Sciences	Graduate Management	Graduate Social Work	Law School
Alabama	1	-	-	-	Nevada	-	-	-	-
Alaska	-	-	-	-	New Hampshire	25	2	6	5
Arizona	1	-	1	-	New Jersey	26	1	13	16
Arkansas	-	-	1	-	New Mexico	2	-	-	-
California	25	4	3	13	New York	51	2	14	51
Colorado	4	-	-	2	North Carolina	2	-	-	1
Connecticut	28	3	12	21	North Dakota	-	-	-	-
Delaware	1	-	-	1	Ohio	5	-	1	5
District of Columbia	6	-	1	2	Oklahoma	1	-	-	-
Florida	13	1	-	7	Oregon	3	-	1	-
Georgia	5	-	-	1	Pennsylvania	28	-	5	13
Hawaii	-	-	-	4	Rhode Island	12	-	5	5
Idaho	-	-	-	-	South Carolina	1	-	-	-
Illinois	12	-	4	4	South Dakota	-	-	-	-
Indiana	1	-	1	1	Tennessee	-	-	-	-
Iowa	1	-	-	-	Texas	15	1	-	2
Kansas	2	-	1	-	Utah	1	-	-	-
Kentucky	2	1	-	-	Vermont	6	1	2	2
Louisiana	1	-	1	-	Virginia	7	-	1	4
Maine	14	2	13	5	Washington	4	-	1	2
Maryland	8	-	1	1	West Virginia	2	-	-	-
Massachusetts	445	209	111	112	Wisconsin	7	1	1	1
Michigan	14	-	2	3	Wyoming	-	-	-	-
Minnesota	4	1	4	-	Guam	-	-	-	1
Mississippi	-	-	-	-	Puerto Rico	-	-	-	1
Missouri	7	-	-	2	Virgin Islands	-	-	-	-
Montana	1	1	-	-	Foreign	77	48	4	1
Nebraska	2	-	-	-	Total	873	278	210	289

* Figures include full-time and part-time students and are based on student address at the time of application to the University.

Source: Admission Offices of the Graduate School of Arts & Sciences, the Carroll Graduate School of Management, the Graduate School of Social Work, and the Law School.

Graduate Enrollment*

By Degree Program and Discipline, Full- and Part-Time

	1987-88		1988-89		1989-90		1990-91		1991-92	
	Master's	Ph.D.	Master's	Ph.D.	Master's	Ph.D.	Master's	Ph.D.	Master's	Ph.D.
American Studies	27	-	20	-	21	-	23	-	21	-
A&S Unspecified	-	-	-	-	1	-	-	-	-	-
Biology	31	24	28	20	26	21	21	25	24	30
Chemistry	25	34	24	36	22	44	18	48	9	52
Economics	5	62	2	64	2	65	7	71	7	71
Education	667	396	694	383	764	362	803	333	797	329
English	99	26	115	26	118	28	116	30	107	30
Geology	16	-	15	-	26	-	32	-	30	-
Geology-Geophysics	42	-	30	-	4	-	1	-	1	-
Geophysics	-	-	-	-	14	-	8	-	8	-
History	45	34	59	37	45	50	46	58	50	69
Interdisciplinary	4	3	3	5	7	11	9	3	2	7
Latin & Greek	6	-	6	-	6	-	7	-	7	-
Law	793	-	813	-	826	-	877	-	848	-
Linguistics	4	-	1	-	3	-	5	-	2	-
Management	782	-	801	-	900	-	936	-	927	11
Mathematics	17	-	16	-	15	-	23	-	22	-
Nursing	176	-	190	10	158	21	169	29	177	36
Philosophy	58	57	69	61	62	68	68	67	82	78
Physics	10	26	10	28	3	37	2	37	4	29
Political Science	45	36	49	38	60	39	57	45	72	46
Psychology	4	16	5	18	3	20	4	20	2	21
Religious Education	180	8	173	10	172	10	151	10	150	10
Romance Languages	43	23	41	21	47	25	52	22	49	25
Russian	3	-	2	-	3	-	2	-	4	-
Slavic Studies	1	-	1	-	-	-	2	-	4	-
Social Work	350	42	329	44	357	41	392	35	425	38
Sociology	29	47	25	57	19	58	22	58	24	66
Theology	39	41	59	45	32	49	37	51	42	54
Total	3,501	875	3,580	903	3,716	949	3,890	942	3,897	1,002

*Figures include students who attended for just one semester, as well as those who attended a full year. The figure for Master's students may include non-degree special students in some programs. The number of non-degree students is generally over two hundred in the field of education.

Source: Registrar

Summer Session Enrollment*

Summer	Undergraduate	Graduate/Professional*	Total
1983	1,948	1,473	3,421
1984	1,840	1,589	3,429
1985	1,978	1,899	3,877
1986	1,980	1,699	3,679
1987	2,101	1,805	3,906
1988	2,690	1,375	4,065
1989	2,593	1,335	3,928
1990	2,560	1,261	3,821
1991	2,513	1,507	4,020
1992	2,629	1,611	4,240

* Includes students registered through the Institute of Religious Education and the Carroll Graduate School of Management.

Source: Summer Session Office

International Student and Scholar Statistics By School, 1991-1992

Arts & Sciences	109
Education	3
Management	135
Nursing	-
Evening College	2
Graduate Arts & Sciences	266
Graduate Management	63
Graduate Social Work	4
Law	10
Subtotal	592
Practical Training (Field Work)	52
Faculty and Postdoctoral Research Scholars	27
Total	671

Source: Office of the Dean for Student Development

International Student and Scholar Statistics By Class or Program, 1991-1992

Freshmen	82
Sophomores	68
Juniors	58
Seniors	39
Evening College	2
Total Undergraduate	249
Graduate/Professional:	
Masters	146
C.A.E.S.	2
Ph.D.	172
J.D.	10
Special Programs	13
Total Graduate/Professional	343
Practical Training	52
Faculty and Postdoctoral Research Scholars	27
Total	671

Source: Office of the Dean for Student Development

International Student and Scholar Statistics By Gender and Program, 1991-1992

Program	Men	Women	Total
Undergraduate	145	104	249
Graduate	185	158	343
Practical Training	27	25	52
Faculty and Postdoctoral Research Scholars	21	6	27
Total	378	293	671

Source: Office of the Dean for Student Development

International Students by Country

Undergraduate and Graduate, 1991-1992

	Under-graduate	Graduate and Professional	Total		Under-graduate	Graduate and Professional	Total
Algeria	1	-	1	Lebanon	-	6	6
Argentina	1	-	1	Malawi	-	1	1
Australia	-	9	9	Malaysia	1	3	4
Austria	-	1	1	Mauritius	4	-	4
Bahamas	1	-	1	Mexico	4	2	6
Belgium	-	1	1	Morocco	1	-	1
Bermuda	5	-	5	Netherland Antilles	1	-	1
Bolivia	3	1	4	Netherlands	5	2	7
Brazil	4	2	6	New Zealand	-	2	2
Cameroon	-	1	1	Nigeria	-	4	4
Canada	7	45	52	Norway	1	-	1
Chile	-	1	1	Pakistan	2	-	2
Colombia	11	5	16	Panama	9	-	9
Costa Rica	2	-	2	Paraguay	-	1	1
Dominican Republic	2	-	2	People's Republic of China	2	63	65
Ecuador	7	-	7	Peru	5	4	9
Egypt	2	1	3	Philippines	12	9	21
El Salvador	2	-	2	Portugal	-	1	1
France	3	7	10	Russia	1	-	1
Germany, Federal Republic	5	3	8	Saudi Arabia	1	-	1
Ghana	-	1	1	Sierra Leone	-	1	1
Greece	12	11	23	Somalia	1	1	2
Guatemala	4	-	4	South Africa	-	5	5
Guyana	1	-	1	Spain	18	10	28
Haiti	2	1	3	Sri Lanka	2	-	2
Honduras	-	1	1	Sweden	4	2	6
Hong Kong	9	2	11	Switzerland	2	1	3
Hungary	-	1	1	Syria	1	-	1
India	3	32	35	Taiwan	2	6	8
Indonesia	9	7	16	Thailand	6	1	7
Iran	1	2	3	Trinidad & Tobago	3	-	3
Ireland	2	15	17	Turkey	5	22	27
Israel	-	1	1	United Arab Emirates	1	-	1
Italy	5	2	7	United Kingdom	10	3	13
Jamaica	-	2	2	Venezuela	3	4	7
Japan	15	24	39	Yugoslavia	-	1	1
Jordan	6	3	9	Zambia	1	-	1
Kenya	1	-	1	Total	342	250	592
Korea, Republic of	15	5	20	Countries Represented			77
Kuwait	1	-	1				

Source: Office of the Dean for Student Development

Undergraduate and Graduate Degrees Conferred*

By Degree and Gender

	1988-89			1989-90			1990-91			1991-92		
	Men	Women	Total	Men	Women	Total	Men	Women	Total	Men	Women	Total
Undergraduate												
Arts & Sciences												
A.B.	554	716	1,270	580	667	1,247	543	707	1,250	623	726	1,349
B.S.	56	65	121	58	50	108	61	44	105	70	57	127
Total Arts & Sciences	610	781	1,391	638	717	1,355	604	751	1,355	693	783	1,476
Education - A.B.	10	172	182	16	145	161	9	143	152	12	154	166
Management - B.S.	295	237	532	316	200	516	331	254	585	335	225	560
Nursing - B.S.	-	90	90	-	86	86	-	83	83	2	78	80
Subtotal Undergraduate Day Degrees Conferred	915	1,280	2,195	970	1,148	2,118	944	1,231	2,175	1,042	1,240	2,282
Evening College - A.B.	46	83	129	53	103	156	63	124	187	66	84	150
Total Undergraduate Degrees Conferred	961	1,363	2,324	1,023	1,251	2,274	1,007	1,355	2,362	1,108	1,324	2,432
Graduate												
Ph.D.	28	37	65	28	49	77	43	32	75	40	55	95
D.Ed.	4	7	11	11	3	14	-	8	8	8	1	9
D.S.W.	1	1	2	2	2	4	-	-	-	1	4	5
M.A.	61	101	162	70	146	216	74	175	249	92	157	249
M.S.	41	103	144	49	174**	223**	39	85	124	72	84	156
M.Ed.	36	120	156	30	104	134	27	128	155	34	115	149
M.A.T.	4	11	15	5	6	11	6	18	24	3	9	12
M.S.W.	25	98	123	16	100	116	17	108	125	18	110	128
M.S.T.	2	5	7	2	7	9	2	2	4	3	-	3
M.B.A.	101	63	164	95	68	163	119	59	178	128	71	199
C.A.E.S.	4	22	26	6	11	17	8	23	31	8	21	29
C.A.G.S.	-	1	1	-	-	-	-	-	-	-	-	-
Total Graduate Degrees Conferred	307	569	876	314	670	984	335	638	973	407	627	1,034
Professional												
J.D.	125	132	257	120	130	250	146	157	303	139	122	261
Total Graduate and Professional Degrees Conferred	432	701	1,133	434	800	1,234	481	795	1,276	546	749	1,295
Total Degrees Conferred	1,393	2,064	3,457	1,457	2,051	3,508	1,488	2,150	3,638	1,654	2,073	3,727

*September, January, and May graduations combined.

** The large increase in M.S. degrees granted in 1989-90 was due to a change in the M.S. in Nursing program. In the prior years most students completed this program in the summer and graduated in September. The revised program now allows most students to graduate in May. The 1989-1990 graduation statistics included therefore two "classes" in one year. This was a one-time anomaly.

Source: Registrar

Undergraduate Degrees Conferred*

By Degree and Number of Majors

	1987-88	1988-89	1989-90	1990-91	1991-92
Arts and Sciences					
A.B.					
Single Major	1,001	1,088	1,049	1,040	1,137
Double Major	151	182	198	209	211
Triple Major	—	—	—	1	1
	<u>1,152</u>	<u>1,270</u>	<u>1,247</u>	<u>1,250</u>	<u>1,349</u>
B.S.					
Single Major	97	90	96	93	113
Double Major	6	30	11	12	14
Triple Major	1	1	1	—	—
	<u>104</u>	<u>121</u>	<u>108</u>	<u>105</u>	<u>127</u>
Total Arts & Sciences	1,256	1,391	1,355	1,355	1,476
School of Education-A.B.					
Single Major	85	126	118	94	113
Double Major	71	54	43	57	52
Triple Major	3	2	—	1	1
Total School of Education	<u>159</u>	<u>182</u>	<u>161</u>	<u>152</u>	<u>166</u>
School of Management-B.S.					
Single Major	473	446	418	458	434
Double Major	74	85	98	126	126
Triple Major	1	1	—	1	—
Total School of Management	<u>548</u>	<u>532</u>	<u>516</u>	<u>585</u>	<u>560</u>
School of Nursing-B.S.					
	128	90	86	83	80
Subtotal-Undergraduate Day Degrees Conferred	2,091	2,195	2,118	2,175	2,282
Evening College-A.B.					
Single Major	135	126	150	187	150
Double Major	3	3	6	—	—
Triple Major	<u>2</u>	<u>—</u>	<u>—</u>	<u>—</u>	<u>—</u>
Total Evening College	140	129	156	187	150
Total Undergraduate Degrees Conferred	2,231	2,324	2,274	2,362	2,432

*September, January, and May graduations combined.

Source: Registrar

Undergraduate Degrees Conferred By Major*

	1987-88	1988-89	1989-90	1990-91	1991-92
Accounting	112	127	114	143	130
Art History	11	11	9	9	15
Biochemistry	9	10	8	13	9
Biology	75	85	82	73	90
Chemistry	16	13	6	5	7
Classics	2	4	3	7	3
Communication	150	139	141	152	146
Computer Science	43	43	36	11	20
Early Childhood Education	17	20	20	20	21
Early Childhood & Special Education	-	1	6	3	5
Economics	239	224	195	186	190
Education	1	1	-	1	-
Elementary Education	60	49	48	50	53
Elementary Education & Moderate Special Needs	-	13	8	7	2
English	223	280	282	267	300
Environmental Geosciences	-	-	1	2	4
Finance	214	212	204	222	193
French	22	11	10	14	16
Geology	-	4	5	3	9
Geophysics	-	-	1	-	1
Geology/Geophysics	-	-	-	-	1
German	2	7	1	5	10
History	81	76	93	97	107
Human Development	55	71	47	44	55
Independent	1	2	1	2	7
Information Systems	-	1	3	5	5
Italian	1	-	1	5	2
Linguistics	-	1	2	1	-
Management	4	6	13	22	11
Marketing	157	151	151	162	160
Mathematics	51	46	39	48	55
Middle School Education	4	5	7	2	5
Music	-	-	-	2	1
Nursing	128	90	86	83	80
Operations Management	1	1	8	4	19
Organizational Studies/Human Resource Management	11	14	3	9	11
Philosophy	46	43	70	44	60
Physics	7	9	5	10	8
Political Science	139	192	196	215	223
Psychology	121	143	131	143	142
Quantitative Analysis	-	2	-	-	-
Russian	-	-	-	3	-
Secondary Education	19	21	23	24	24
Severe Special Needs	2	1	2	1	1
Slavic Studies	2	7	1	2	2
Sociology	38	38	39	38	56
Spanish	12	6	8	7	8
Studio Art	3	3	1	5	5
Theater	3	8	4	4	6
Theology	9	4	4	-	4
Total**	2,091	2,195	2,118	2,175	2,282

* Double and Triple majors counted by first major.

** Evening College majors are not included in this total.

Source: Registrar

Undergraduate Degrees Conferred By School and Major*

	1989-90						1990-91						1991-92					
	A&S		Ed.	Mgt.	Nurs.	Total	A&S		Ed.	Mgt.	Nurs.	Total	A&S		Ed.	Mgt.	Nurs.	Total
	A.B.	B.S.	A.B.	B.S.	B.S.		A.B.	B.S.	A.B.	B.S.	B.S.		A.B.	B.S.	A.B.	B.S.	B.S.	
Accounting	-	-	-	114	-	114	-	-	-	143	-	143	-	-	-	130	-	130
Art History	9	-	-	-	-	9	9	-	-	-	-	9	15	-	-	-	-	15
Biochemistry	-	8	-	-	-	8	-	13	-	-	-	13	-	9	-	-	-	9
Biology	-	82	-	-	-	82	-	73	-	-	-	73	-	90	-	-	-	90
Chemistry	-	6	-	-	-	6	-	5	-	-	-	5	-	7	-	-	-	7
Classics	3	-	-	-	-	3	7	-	-	-	-	7	3	-	-	-	-	3
Communication	141	-	-	-	-	141	152	-	-	-	-	152	146	-	-	-	-	146
Computer Science	29	-	-	7	-	36	10	-	-	1	-	11	18	-	-	2	-	20
Early Childhood Education	-	-	20	-	-	20	-	-	20	-	-	20	-	-	21	-	-	21
Early Childhood & Special Education	-	-	6	-	-	6	-	-	3	-	-	3	-	-	5	-	-	5
Economics	182	-	-	13	-	195	169	-	-	17	-	186	161	-	-	29	-	190
Education	-	-	-	-	-	-	-	-	1	-	-	1	-	-	-	-	-	-
Elementary Education	-	-	48	-	-	48	-	-	50	-	-	50	-	-	53	-	-	53
Elementary Education & Moderate Special Needs	-	-	8	-	-	8	-	-	7	-	-	7	-	-	2	-	-	2
English	282	-	-	-	-	282	267	-	-	-	-	267	300	-	-	-	-	300
Environmental Geosciences	-	1	-	-	-	1	-	2	-	-	-	2	-	4	-	-	-	4
Finance	-	-	-	204	-	204	-	-	-	222	-	222	-	-	-	193	-	193
French	10	-	-	-	-	10	14	-	-	-	-	14	16	-	-	-	-	16
Geology	-	5	-	-	-	5	-	3	-	-	-	3	-	9	-	-	-	9
Geophysics	-	1	-	-	-	1	-	-	-	-	-	-	-	1	-	-	-	1
Geology/Geophysics	-	-	-	-	-	-	-	-	-	-	-	-	-	1	-	-	-	1
German	1	-	-	-	-	1	5	-	-	-	-	5	10	-	-	-	-	10
History	93	-	-	-	-	93	97	-	-	-	-	97	107	-	-	-	-	107
Human Development	-	-	47	-	-	47	-	-	44	-	-	44	-	-	55	-	-	55
Independent	1	-	-	-	-	1	2	-	-	-	-	2	7	-	-	-	-	7
Information Systems	-	-	-	3	-	3	-	-	-	5	-	5	-	-	-	5	-	5
Italian	1	-	-	-	-	1	5	-	-	-	-	5	2	-	-	-	-	2
Linguistics	2	-	-	-	-	2	1	-	-	-	-	1	-	-	-	-	-	-
Management	-	-	-	13	-	13	-	-	-	22	-	22	-	-	-	11	-	11
Marketing	-	-	-	151	-	151	-	-	-	162	-	162	-	-	-	160	-	160
Mathematics	39	-	-	-	-	39	48	-	-	-	-	48	55	-	-	-	-	55
Middle School Education	-	-	7	-	-	7	-	-	2	-	-	2	-	-	5	-	-	5
Music	-	-	-	-	-	-	2	-	-	-	-	2	1	-	-	-	-	1
Nursing	-	-	-	-	86	86	-	-	-	-	83	83	-	-	-	-	80	80
Operations Management	-	-	-	8	-	8	-	-	-	4	-	4	-	-	-	19	-	19
Organizational Studies/Human Resource Management	-	-	-	3	-	3	-	-	-	9	-	9	-	-	-	11	-	11
Philosophy	70	-	-	-	-	70	44	-	-	-	-	44	60	-	-	-	-	60
Physics	-	5	-	-	-	5	1	9	-	-	-	10	-	8	-	-	-	8
Political Science	196	-	-	-	-	196	215	-	-	-	-	215	223	-	-	-	-	223
Psychology	131	-	-	-	-	131	143	-	-	-	-	143	142	-	-	-	-	142
Russian	-	-	-	-	-	-	3	-	-	-	-	3	-	-	-	-	-	-
Secondary Education	-	-	23	-	-	23	-	-	24	-	-	24	-	-	24	-	-	24
Severe Special Needs	-	-	2	-	-	2	-	-	1	-	-	1	-	-	1	-	-	1
Slavic Studies	1	-	-	-	-	1	2	-	-	-	-	2	2	-	-	-	-	2
Sociology	39	-	-	-	-	39	38	-	-	-	-	38	56	-	-	-	-	56
Spanish	8	-	-	-	-	8	7	-	-	-	-	7	8	-	-	-	-	8
Studio Art	1	-	-	-	-	1	5	-	-	-	-	5	5	-	-	-	-	5
Theater	4	-	-	-	-	4	4	-	-	-	-	4	6	-	-	-	-	6
Theology	4	-	-	-	-	4	-	-	-	-	-	-	4	-	-	-	-	4
Total**	1,247	108	161	516	86	2,118	1,250	105	152	585	83	2,175	1,347	129	166	560	80	2,282

* Double and Triple majors counted by first major.

** Evening College majors are not included in this total.

Source: Registrar

Graduate Degrees Conferred, 1991-92*

By School, Degree, and Primary Field

	Doctorates			Master's/Certificates/J.D.			Total		
	Men	Women	Total	Men	Women	Total	Men	Women	Total
Graduate School of Arts & Sciences									
Humanities									
American Studies	-	-	-	1	2	3	1	2	3
Classics	-	-	-	-	-	-	-	-	-
English	3	3	6	5	25	30	8	28	36
Linguistics	-	-	-	-	-	-	-	-	-
Mathematics	-	-	-	1	3	4	1	3	4
Philosophy	1	1	2	16	4	20	17	5	22
Romance Languages	-	1	1	3	7	10	3	8	11
Slavic Studies	-	-	-	-	-	-	-	-	-
Theology	-	2	2	3	5	8	3	7	10
Social Sciences									
Economics	3	2	5	14	1	15	17	3	20
History	4	1	5	16	4	20	20	5	25
Political Science	-	-	-	5	5	10	5	5	10
Psychology	1	4	5	-	-	-	1	4	5
Sociology	2	2	4	5	1	6	7	3	10
Sciences									
Biology	3	2	5	2	2	4	5	4	9
Chemistry	2	2	4	1	1	2	3	3	6
Geology/Geophysics	-	-	-	3	1	4	3	1	4
Physics	4	1	5	1	-	1	5	1	6
Education									
Counseling Psychology	3	4	7	8	53	61	11	57	68
Curriculum & Instruction	14	15	29	29	72	101	43	87	130
Educational Foundations	5	8	13	5	20	25	10	28	38
Special Education & Rehabilitation	1	1	2	5	41	46	6	42	48
Religious Education & Pastoral Ministry	2	2	4	16	34	50	18	36	54
Catholic School Leadership	-	-	-	8	25	33	8	25	33
Nursing	-	5	5	3	61	64	3	66	69
Total - Graduate A&S	48	56	104	150	367	517	198	423	621
Graduate School of Management									
Business Administration	-	-	-	128	71	199	128	71	199
Computer Science	-	-	-	17	3	20	17	3	20
Finance	-	-	-	45	16	61	45	16	61
Total - Graduate Mgt.	-	-	-	190	90	280	190	90	280
Graduate School of Social Work									
Social Work	1	4	5	18	110	128	19	114	133
Law School									
Law (J.D.)	-	-	-	139	122	261	139	122	261
Total Graduate & Professional Degrees	49	60	109	497	689	1,186	546	749	1,295

* Includes September 1991, January 1992, and May 1992 graduations.

Source: Registrar

Undergraduate and Graduate Financial Aid, 1988-1992

Thousands of Dollars

	1987-88	1988-89	1989-90	1990-91	1991-92
Type of Aid - Undergraduate					
University Scholarships and Grants ¹	\$15,144	\$16,914	\$19,104	\$21,106	\$25,075
State Scholarships ²	2,809	2,905	2,616	2,087	1,067
Pell Grants ³	979	1,106	1,259	1,181	1,600
Supplemental Educational Opportunity Grants	1,389	1,278	1,360	1,363	1,596
Work-Study	1,748	1,863	1,730	1,771	1,903
Perkins Loans ⁴	2,665	2,868	2,963	2,389	2,287
Undergraduate Total⁵	\$24,734	\$26,934	\$29,032	\$29,898	\$33,528
Type of Aid - Graduate					
Work-Study	438	532	688	545	500
Perkins Loans ⁴	998	1,736	1,516	1,371	1,368
Total Undergraduate and Graduate	\$26,170	\$29,202	\$31,237	\$31,814	\$35,396

Number of Awards

	1987-88	1988-89	1989-90	1990-91	1991-92
Type of Aid - Undergraduate					
University Scholarships and Grants ¹	3,928	3,226	3,657	4,404	4,957
State Scholarships ²	1,897	1,894	1,711	1,343	955
Pell Grants ³	716	808	834	773	984
Supplemental Educational Opportunity Grants	877	941	997	870	1,072
Work-Study	1,413	1,361	1,383	1,296	1,345
Perkins Loans ⁴	1,910	1,880	1,965	1,707	1,672
Undergraduate Total⁵	10,741	10,110	10,549	10,393	10,985
Type of Aid - Graduate					
Work-Study	289	345	369	318	318
Perkins Loans ⁴	393	508	491	518	479
Total Undergraduate and Graduate	11,423	10,963	11,409	11,229	11,782

¹This statistic includes regular university scholarships and grants (through the operating budget), faculty kin tuition remission, minority scholarships, athletic grants, Jesuit Reduction, Alumni Association Scholarships, and endowed monies for scholarships.

²State scholarship funds to students from Massachusetts, Vermont, Connecticut, New Jersey, Pennsylvania, Rhode Island, Maryland, Maine, New Hampshire; Gilbert Grants, and Herter Scholarships.

³Pell Grant eligibility is determined directly by the Federal Government.

⁴These loan funds (formerly called "National Direct Student Loans") are obtained by Federal Government contributions, Boston College contributions, and collections of previous loans awarded.

⁵This is a duplicated total since some students receive more than one type of aid.

Note: In an effort to minimize statistical detail, the above data does not include Boston College graduate student assistance (approximately \$5.5 million in 1991-92) administered by the various schools and departments. Also excluded are the Nursing Loan Program (\$213,725 in 1991-92), a variety of government fellowships or scholarships from fraternal organizations and clubs (\$1,751,580 in 1991-92), and Higher Education Loans processed by the Financial Aid Office and disbursed by banks (\$20,124,106 in 1991-92), all of which are open to both undergraduate and graduate students. (In addition, the University processed parental loans totaling \$9,957,456 from banks and the Massachusetts Education Loan Authority.)

Source: Financial Aid Office

Undergraduate Student Graduation Rates

Freshman Matriculants in Fall 1986

Rating at Time of Admission	Number of Fall Matriculants	Number of Graduates within Ten Semesters	Graduation Rate
Top 5%	127	114	89.8%
Next 20%	772	704	91.2%
Remaining 75%	1,153	985	85.4%
Total	2,052	1,803	87.9%

Source: Office of Enrollment Management Research

Educational Plans

Class of 1991*

Highest Degree(s) Planned	Immediate		Long-Term	
	Number	Percent	Number	Percent
Master's Degree - Arts and Sciences (M.A., M.S.)	121	6.5%	270	15.4%
Master's Degree - Professional (e.g., M.B.A., M.S.W., M.S.E., M.Div., M.Ed.)	106	5.7%	631	35.9%
Doctorate - (Ph.D., Ed.D., D.B.A.)	24	1.3%	319	18.1%
Medical Degree - (M.D., D.O., D.D.S., D.V.M.)	55	3.0%	84	4.8%
Law Degree - (L.L.B. or J.D.)	195	10.6%	360	20.5%
Other Degree or Certificate	21	1.1%	34	1.9%
Post-Graduate Degree	522	28.2%	1,698	96.6%
Bachelor's Degree	1,328	71.8%	60	3.4%
Total Number of Senior Responses	1,850	100.0%	1,758	100.0%

*This is the most recent data available. The senior survey is conducted biennially.
Source: Office of Enrollment Management Research, Spring 1991 Senior Survey

Academic Fields of Highest Planned Degree Class of 1991*

Academic Field	Rank	Percent
Business, management	1	27.5%
Law	2	19.4%
Humanities (e.g., English, history, philosophy, languages)	3	8.8%
Education	4	8.1%
Medicine	5	4.7%
Social sciences	6	4.4%
Other health field	7	3.7%
Public policy, government	8	3.5%
Communications, media	9	3.5%
Social work	10	2.5%
Fine/performing arts	11	1.8%
Computer science	12.5	1.2%
Natural Sciences	12.5	1.2%
Other field not listed		6.0%
Undecided about which field to pursue		3.7%
		<u>100.0%</u>

*This is the most recent data available. The senior survey is conducted biennially.

Source: Office of Enrollment Management Research, Spring 1991 Senior Survey

Long-Term Career Plans Class of 1991*

Career Field	Rank	Percent
Business, industry	1	26.4%
Law	2	14.5%
Medicine (all fields)	3	8.0%
University/college teaching, research	4	6.8%
Communications - media, advertising, journalism	5.5	5.5%
Arts - studio, performing, writing	5.5	5.5%
Teaching, administration (elementary, secondary)	7	5.1%
Human/social services	8	4.3%
Government, politics	9	3.8%
Homemaker	10	1.9%
University/College Administration	11.5	1.3%
Social sciences (nonacademic)	11.5	1.3%
Undecided		7.7%
Other		7.9%
		<u>100.0%</u>

*This is the most recent data available. The senior survey is conducted biennially.

Source: Office of Enrollment Management Research, Spring 1991 Senior Survey

**ALUMNI &
DEVELOPMENT**



Boston College Alumni Clubs

Arizona

California

Los Angeles

Northern California/San Francisco

San Diego

Colorado

Connecticut

Fairfield County

Hartford

New Haven

Florida

Miami/Fort Lauderdale

Naples/Fort Myers

Palm Beach

Tampa/St. Petersburg

Georgia

Illinois

Maine

Maryland

Baltimore

Massachusetts

Cape Cod

Merrimack Valley

North Shore

Western Massachusetts

Worcester

Michigan

Detroit

Missouri

St. Louis

New Hampshire

Manchester

NH Seacoast

New Jersey

New York

Albany

Buffalo

Mid-Hudson

New York City

Rochester

Syracuse

North and South Carolina

Ohio

Cincinnati

Cleveland

Pennsylvania

Philadelphia

Western Pennsylvania

Puerto Rico

Rhode Island

Texas

Dallas

Houston

Washington

Washington, D.C.

Wisconsin

Source: Alumni Association

Alumni Association Board of Directors

With Committee Assignments
1992-1993

Joseph B. Dowd, M.D., '49
President

Richard W. Renehan, Esq., '55
Vice President/President-elect, Awards

Richard J. O'Brien, '58, GSSW'60
Treasurer, Clubs

Carolyn Kenney Foley, '56
Secretary, Social Activities

George A. Downey, '61
Past President, Athletic Liaison,
Nominations

Lee L. Barnes, CGSOM'88
CGSOM

Leo V. Boyle, Esq., L'71
Law School

Paul L. Cantello, '92
Class Government Council

Parcel D. Clark, Esq., '83
Nominations

Roger T. Connor, '52
Classes, Tours, Merchandise Programs

Cathy A. Coyne, '80
Clubs

William G. Downey, Esq., '62
Clubs

Katherine C. (Renda) Flaherty, '74, G'79
Nominations

Susan G. Gallagher, '82
Community Service

Irene R. Good, Esq., '86, L'89
Awards, Social Activities

John J. Hanwell, S.J., '78
Spiritual

Karen K. Kalbacher, '82
Communications

Mary Ann Brennan Keyes, '62
Awards, Continuing Learning

Peter S. Maher, Esq., '72, L'76
Admissions

Karen McCabe Hare, '87
Alcohol Awareness, Nominations

David R. Nugent, '87
Career Services, Young Alumni Club

Helen Garvey O'Meara, GSSW'45
Social Work

Lisa S. Quarles, Esq., '83
Classes

Jeanne C. Salvucci, '84
Evening College

Nancy M. Sandman, '73, G'85
Boston College Fund

Source: Alumni Association

Alumni Association 1992 Awards

The William V. McKenney Award
Joseph R. Stanton, M.D., '42

Awards of Excellence

Commerce

Therese Myers, Newton College '66

Education

George F. Lawlor, S.J., Ph.D.'33,

M.Ed.'57, Ph.D.'63

Eleanor Smith Tabeek, R.N.'55, D.Ed.'90

Medicine

George M. Bernier, Jr., M.D., '56

Public Service

Vice Admiral Richard M. Dunleavy, USN, '55

Religion

Sister Zita M. Fleming, C.S.J., M.A.'63

Rev. John J. Philbin, '40

Young Alumni Achievement Award

Kathleen Head Pawlowski, Esq., '83

Source: Alumni Association

Alumni Regional Analysis

Fall 1992

Massachusetts	
Metropolitan Boston:	
Postal Areas 01701-02009	13,163
02101-02215	23,561
Total Metropolitan Boston	36,724
Outside Metropolitan Boston	15,984
Total Massachusetts	52,708
Other New England States	
Connecticut	5,580
Maine	1,418
New Hampshire	2,699
Rhode Island	2,299
Vermont	514
Total Other New England States	12,510
Total New England	65,218
Total Outside New England	39,227
Total Alumni	104,445*

* With 104,445 members, the Boston College Alumni Association is the largest Catholic alumni organization in the world.

Source: Information Services, University Relations

Alumni Geographic Distribution

Fall 1992

Alabama	105	Nevada	74
Alaska	80	New Hampshire	2,699
Arizona	312	New Jersey	3,964
Arkansas	35	New Mexico	134
California*	3,812	New York*	7,893
Colorado	473	North Carolina	509
Connecticut	5,580	North Dakota	13
Delaware	176	Ohio	1,067
District of Columbia	721	Oklahoma	77
Florida	2,301	Oregon	188
Georgia	612	Pennsylvania	2,079
Guam	6	Puerto Rico	313
Hawaii	192	Rhode Island	2,299
Idaho	34	South Carolina	171
Illinois	1,554	South Dakota	24
Indiana	213	Tennessee	179
Iowa	97	Texas	1,008
Kansas	108	Utah	58
Kentucky	140	Vermont	514
Louisiana	188	Virgin Islands	33
Maine	1,418	Virginia	1,966
Maryland	1,865	Washington*	480
Massachusetts	52,708	West Virginia	38
Michigan	601	Wisconsin	350
Minnesota	390	Wyoming	19
Mississippi	34	Total U.S.	100,387
Missouri	373	Foreign Nations	1,908
Montana	40	Address Unknown	2,150
Nebraska	70	Total Alumni	104,445

*California, New York, and Washington include APO addresses.

Note: Also included are individuals who attended Boston College for at least one year without graduating. These alumni are referred to as "EX Alumni."

Source: Information Services, University Relations

Living Alumni

By Primary School and Class, Fall 1992

Class	A&S	Ed.	Mgt.	Nursing	Evening College	Newton College	Grad. A&S	Grad. Mgt.	Social Work	Law	Weston Theo.	Honorary Degrees	EX* Alumni	Total
1916	4	-	-	-	-	-	-	-	-	-	-	-	-	4
1917	3	-	-	-	-	-	-	-	-	-	-	-	2	5
1918	4	-	-	-	-	-	-	-	-	-	-	-	1	5
1919	-	-	-	-	-	-	-	-	-	-	-	-	1	1
1920	5	-	-	-	-	-	-	-	-	-	-	-	6	11
1921	4	-	-	-	-	-	-	-	-	-	-	-	3	7
1922	4	-	-	-	-	-	1	-	-	-	-	-	2	7
1923	7	-	-	-	-	-	-	-	-	-	-	-	3	10
1924	13	-	-	-	-	-	-	-	-	-	2	-	2	17
1925	15	-	-	-	-	-	-	-	-	-	2	-	5	22
1926	26	-	-	-	-	-	-	-	-	-	4	-	5	35
1927	26	-	-	-	-	-	5	-	-	-	5	-	4	40
1928	39	-	-	-	-	-	4	-	-	-	5	-	3	51
1929	44	-	-	-	-	-	4	-	-	-	3	-	6	57
1930	55	-	-	-	2	-	7	-	-	-	3	-	6	73
1931	73	-	-	-	3	-	9	-	-	-	8	-	17	110
1932	69	-	-	-	5	-	8	-	-	6	6	1	19	114
1933	99	-	-	-	5	-	20	-	-	4	9	-	20	157
1934	115	-	-	-	8	-	21	-	-	7	9	-	23	183
1935	129	-	-	-	16	-	18	-	-	9	9	-	15	196
1936	115	-	-	-	10	-	11	-	-	9	5	2	20	172
1937	136	-	-	-	12	-	13	-	-	16	3	1	29	210
1938	136	-	-	-	18	-	12	-	9	13	1	-	24	213
1939	169	-	-	-	22	-	19	-	6	19	2	-	34	271
1940	184	1	-	-	15	-	15	-	9	21	2	-	24	271
1941	159	-	-	-	26	-	15	-	15	17	2	-	18	252
1942	168	-	33	-	28	-	23	-	8	6	2	-	35	303
1943	183	1	43	-	22	-	9	-	10	11	-	-	36	315
1944	145	-	44	-	9	-	3	-	10	5	1	-	46	263
1945	99	-	20	-	11	-	6	-	8	4	2	-	132	282
1946	15	-	1	-	25	-	18	-	12	12	1	-	32	116
1947	112	-	22	-	16	-	24	-	20	17	4	-	31	246
1948	144	-	60	-	14	-	26	-	22	37	2	-	2	307
1949	362	-	82	23	33	-	45	-	21	56	2	-	14	638
1950	731	-	282	32	20	29	59	-	23	76	5	-	26	1,283
1951	708	-	316	39	46	27	80	-	28	91	6	2	45	1,388
1952	438	-	285	68	50	28	53	-	22	70	1	-	27	1,042
1953	385	-	244	73	47	38	107	-	32	54	1	5	25	1,011
1954	322	-	217	105	56	20	124	-	27	49	2	4	43	969
1955	279	-	192	115	67	36	106	-	24	41	4	4	24	892

Living Alumni

By Primary School and Class, Fall 1992 (Continued)

Class	A&S	Ed.	Mgt.	Nursing	Evening College	Newton College	Grad. A&S	Grad. Mgt.	Social Work	Law	Weston Theo.	Honorary Degrees	EX* Alumni	Total
1956	295	132	274	111	70	34	109	-	28	55	8	4	59	1,179
1957	312	96	251	123	59	48	96	-	27	62	4	3	61	1,142
1958	360	130	337	161	58	54	125	-	21	55	4	6	93	1,404
1959	354	115	333	147	75	75	116	-	29	67	15	2	84	1,412
1960	313	129	336	198	123	97	185	2	30	58	15	5	33	1,524
1961	280	90	283	155	74	102	151	7	32	78	34	2	24	1,312
1962	317	126	239	180	86	121	99	23	39	86	23	4	43	1,386
1963	469	167	326	165	60	139	246	28	32	75	27	6	37	1,777
1964	472	183	352	132	74	184	216	25	45	78	30	5	47	1,843
1965	423	178	349	145	76	134	223	30	47	103	37	3	46	1,794
1966	435	179	342	213	69	157	256	40	48	112	33	10	37	1,931
1967	455	193	377	179	77	147	409	50	55	91	29	3	42	2,107
1968	550	279	415	142	61	182	361	49	51	114	27	5	43	2,279
1969	533	233	400	119	82	185	498	43	50	136	35	3	52	2,369
1970	526	233	351	145	91	206	472	97	59	115	-	6	42	2,343
1971	532	283	384	161	64	176	514	76	84	144	-	6	46	2,470
1972	611	285	389	137	76	245	563	58	87	174	21	6	49	2,701
1973	611	248	317	153	73	239	496	59	78	193	-	4	40	2,511
1974	958	323	384	153	80	202	402	62	96	199	-	5	32	2,896
1975	914	294	326	206	99	209	528	72	107	174	-	6	7	2,942
1976	1,156	364	493	229	80	5	578	74	99	203	-	5	5	3,291
1977	1,031	292	454	161	74	-	417	69	102	219	-	3	5	2,827
1978	1,216	256	455	168	93	-	479	75	92	192	-	2	2	3,030
1979	1,108	220	506	196	103	-	452	109	112	216	-	3	7	3,032
1980	1,184	171	469	201	94	-	479	116	119	226	-	2	1	3,062
1981	1,175	209	561	173	92	-	492	125	88	235	-	4	3	3,157
1982	1,243	196	560	178	105	-	516	120	94	210	-	2	7	3,231
1983	1,263	168	560	184	136	-	417	117	131	226	-	3	-	3,205
1984	1,375	143	547	141	124	-	362	125	117	233	-	6	5	3,178
1985	1,154	142	578	142	136	-	421	134	95	262	-	5	3	3,072
1986	1,258	150	581	149	132	-	423	135	127	220	-	6	3	3,184
1987	1,296	143	575	138	125	-	415	115	117	241	-	1	2	3,168
1988	1,304	159	542	126	89	-	448	184	117	232	-	6	1	3,208
1989	1,405	182	537	88	82	-	444	173	119	221	-	1	3	3,255
1990	1,359	166	508	86	85	-	500	178	105	205	-	1	3	3,196
1991	1,338	154	578	79	165	-	481	218	112	265	-	-	1	3,391
1992	1,361	159	582	76	112	-	299	153	121	223	-	-	1	3,087
Total	36,670	7,172	17,692	6,095	3,940	3,119	14,553	2,941	3,218	6,648	455	163	1,779	104,445

*EX Alumni are individuals who attended Boston College for at least one year without graduating.

Source: Information Services, University Relations

Living Alumni

By Gender and Class, Fall 1992

Class	Women	Men	Total	Class	Women	Men	Total
1916	-	4	4	1955	260	632	892
1917	-	5	5	1956	361	818	1,179
1918	-	5	5	1957	328	814	1,142
1919	-	1	1	1958	441	963	1,404
1920	1	10	11	1959	420	992	1,412
1921	-	7	7	1960	560	964	1,524
1922	-	7	7	1961	461	851	1,312
1923	0	10	10	1962	531	855	1,386
1924	1	16	17	1963	639	1,138	1,777
1925	-	22	22	1964	659	1,184	1,843
1926	-	35	35	1965	601	1,193	1,794
1927	5	35	40	1966	730	1,201	1,931
1928	2	49	51	1967	774	1,333	2,107
1929	6	51	57	1968	811	1,468	2,279
1930	7	66	73	1969	881	1,488	2,369
1931	14	96	110	1970	955	1,388	2,343
1932	14	100	114	1971	1,005	1,465	2,470
1933	19	138	157	1972	1,114	1,587	2,701
1934	27	156	183	1973	1,080	1,431	2,511
1935	28	168	196	1974	1,356	1,540	2,896
1936	20	152	172	1975	1,571	1,371	2,942
1937	21	189	210	1976	1,699	1,592	3,291
1938	26	187	213	1977	1,535	1,292	2,827
1939	35	236	271	1978	1,550	1,480	3,030
1940	25	246	271	1979	1,672	1,360	3,032
1941	34	218	252	1980	1,707	1,355	3,062
1942	42	261	303	1981	1,761	1,396	3,157
1943	35	280	315	1982	1,868	1,363	3,231
1944	18	245	263	1983	1,955	1,250	3,205
1945	26	256	282	1984	1,826	1,352	3,178
1946	42	74	116	1985	1,837	1,235	3,072
1947	39	207	246	1986	1,869	1,315	3,184
1948	41	266	307	1987	1,931	1,237	3,168
1949	91	547	638	1988	1,882	1,326	3,208
1950	122	1,161	1,283	1989	1,924	1,331	3,255
1951	150	1,238	1,388	1990	1,845	1,351	3,196
1952	156	886	1,042	1991	1,961	1,430	3,391
1953	216	795	1,011	1992	1,729	1,358	3,087
1954	242	727	969				
				Total	47,594	56,851	104,445

Source: Information Services, University Relations

Gifts to the University***Total Private Gift Support, FY88-FY92**

Source	1987-88	1988-89	1989-90	1990-91	1991-92
Alumni	\$ 7,650,676	\$ 9,020,402	\$ 8,647,358	\$ 13,461,828	\$ 8,838,205
Parents	1,222,494	1,559,132	3,985,236	2,131,730	2,267,059
Friends	787,775	997,007	2,721,000	1,537,865	1,026,517
Corporations	1,717,728	2,922,620	1,757,705	2,264,229	1,685,064
Matching Gifts	710,238	675,083	830,295	810,653	970,197
Foundations	453,560	1,692,297	1,953,000	2,226,506	1,742,276
Associations	1,622,357	140,933	126,000	58,085	50,404
Total	\$14,164,828	\$17,007,474	\$20,020,594	\$22,490,896	\$16,579,722

* Gifts represent cash received during the fiscal year which runs from June 1 to May 31.

Source: Information Services, University Relations

Individual Donors***By Giving Club**

Giving Club	Level of Gift	1987-88	1988-89	1989-90	1990-91	1991-92
President's Circle Patron	\$10,000 +	98	125	154	142	160
President's Circle	\$5,000 - \$9,999	145	174	159	175	197
FIDES Patron	\$2,500 - \$4,999	128	141	122	122	136
FIDES	\$1,000 - \$2,499	1,018	1,112	1,071	1,079	1,052
Tower Builders	\$500 - \$999	541	681	703	650	748
John Baptist Associates	\$250 - \$499	1,426	1,688	1,776	1,721	1,973
McElroy Associates	\$100 - \$249	5,424	6,889	7,178	6,758	6,647
Other Annual Fund	\$1 - \$99	17,333	17,969	17,126	19,669	18,848
Total Individual Donors		26,113	28,779	28,289	30,316	29,761

* Includes alumni, parents, and friends. Excludes corporations and foundations.

Source: Information Services, University Relations

Alumni Donors

By Primary School and Class, 1991-92

Class	A&S	Ed.	Mgt.	Nursing	Evening College	Newton College	Grad. A&S	Grad. Mgt.	Social Work	Law	Weston Theo.	Honorary Degrees	EX* Alumni	Total
1916	3	-	-	-	-	-	-	-	-	-	-	-	-	3
1917	-	-	-	-	-	-	-	-	-	-	-	-	1	1
1918	2	-	-	-	-	-	-	-	-	-	-	-	-	2
1919	-	-	-	-	-	-	-	-	-	-	-	-	-	0
1920	-	-	-	-	-	-	-	-	-	-	-	-	1	1
1921	1	-	-	-	-	-	-	-	-	-	-	-	-	1
1922	1	-	-	-	-	-	-	-	-	-	-	-	-	1
1923	3	-	-	-	-	-	-	-	-	-	-	-	1	4
1924	7	-	-	-	-	-	-	-	-	-	-	-	-	7
1925	5	-	-	-	-	-	-	-	-	-	-	-	1	6
1926	13	-	-	-	-	-	-	-	-	-	-	-	-	13
1927	17	-	-	-	-	-	-	-	-	-	-	-	1	18
1928	20	-	-	-	-	-	-	-	-	-	-	-	-	20
1929	22	-	-	-	-	-	-	-	-	-	-	-	1	23
1930	29	-	-	-	-	-	-	-	-	-	-	-	1	30
1931	39	-	-	-	-	-	1	-	-	-	1	-	4	45
1932	35	-	-	-	-	-	1	-	-	2	-	-	6	44
1933	37	-	-	-	1	-	1	-	-	1	-	-	5	45
1934	49	-	-	-	1	-	6	-	-	2	-	-	7	65
1935	52	-	-	-	1	-	5	-	-	1	-	-	1	60
1936	56	-	-	-	1	-	-	-	-	2	-	1	4	64
1937	64	-	-	-	1	-	2	-	-	4	-	-	7	78
1938	66	-	-	-	4	-	1	-	5	2	-	-	3	81
1939	82	-	-	-	4	-	2	-	3	6	-	-	9	106
1940	92	-	-	-	4	-	3	-	3	2	-	-	6	110
1941	82	-	-	-	2	-	3	-	5	7	-	-	7	106
1942	114	-	17	-	3	-	3	-	4	3	-	-	12	156
1943	73	1	26	-	-	-	1	-	-	4	-	-	10	115
1944	73	-	26	-	4	-	-	-	7	-	-	-	15	125
1945	58	-	10	-	-	-	-	-	3	-	-	-	20	91
1946	4	-	1	-	3	-	2	-	8	2	-	-	3	23
1947	53	-	12	-	2	-	3	-	10	2	-	-	8	90
1948	55	-	30	-	4	-	9	-	7	14	-	-	-	119
1949	143	-	34	8	8	-	8	-	5	11	-	-	1	218
1950	242	-	112	8	5	9	10	-	5	26	-	-	6	423
1951	285	-	103	11	14	6	20	-	7	25	-	-	9	480
1952	163	-	127	16	14	9	9	-	10	21	-	-	6	375
1953	135	-	89	17	12	8	15	-	12	22	-	-	5	315
1954	120	-	71	25	18	1	29	-	3	21	-	-	5	293
1955	103	-	48	37	15	4	14	-	6	13	-	-	6	246

Alumni Donors

By Primary School and Class, 1991-92 (Continued)

Class	A&S	Ed.	Mgt.	Nursing	Evening College	Newton College	Grad. A&S	Grad. Mgt.	Social Work	Law	Weston Theo.	Honorary Degrees	EX* Alumni	Total
1956	102	34	72	32	18	4	19	-	5	15	-	-	10	311
1957	107	28	81	37	22	17	10	-	7	23	-	-	8	340
1958	113	32	109	41	12	19	24	-	6	20	-	-	8	384
1959	102	30	95	46	19	19	15	-	11	15	1	-	7	360
1960	99	33	99	53	22	29	31	2	14	22	-	-	8	412
1961	74	23	74	45	14	23	28	4	10	28	1	-	7	331
1962	79	33	70	61	19	42	11	7	14	29	1	-	9	375
1963	136	47	75	41	20	24	22	7	12	29	2	-	6	421
1964	138	47	115	37	15	41	27	9	19	26	2	-	8	484
1965	115	47	97	32	17	22	33	6	14	24	4	-	6	417
1966	137	55	112	50	19	25	37	13	11	42	2	1	2	506
1967	172	69	133	72	19	44	66	14	17	39	15	1	3	664
1968	193	77	137	40	13	36	48	11	17	39	1	1	4	617
1969	190	56	124	29	21	25	64	10	19	61	3	-	8	610
1970	187	76	120	40	22	55	69	19	16	37	-	-	3	644
1971	186	75	138	35	11	38	88	20	16	49	-	-	2	658
1972	203	81	121	47	17	44	109	22	21	57	2	-	5	729
1973	195	63	102	43	21	40	70	17	27	68	-	-	3	649
1974	309	78	139	45	24	35	55	12	23	76	-	1	4	801
1975	237	72	94	55	25	44	59	17	25	63	-	-	-	691
1976	271	81	157	58	21	-	54	20	24	54	-	-	1	741
1977	289	58	140	49	23	-	59	12	18	83	-	1	1	733
1978	317	53	143	42	12	-	58	31	12	68	-	-	-	736
1979	277	42	163	48	16	-	45	37	30	71	-	-	-	729
1980	303	42	151	46	23	-	63	36	23	55	-	-	-	742
1981	310	45	208	44	25	-	76	29	20	75	-	-	1	833
1982	301	42	173	39	32	-	70	32	20	69	-	-	2	780
1983	308	31	163	37	36	-	61	41	22	64	-	-	-	763
1984	351	18	164	34	32	-	53	36	23	61	-	1	-	773
1985	256	27	145	37	17	-	47	30	11	74	-	-	-	644
1986	265	27	166	34	31	-	50	30	18	69	-	1	2	693
1987	302	39	182	32	36	-	53	27	17	86	-	-	1	775
1988	296	26	127	30	23	-	53	43	24	76	-	-	-	698
1989	283	44	152	26	27	-	40	52	17	51	-	-	-	692
1990	277	34	144	19	26	-	48	35	27	59	-	-	-	669
1991	269	33	138	22	28	-	49	34	21	48	-	-	-	642
1992	6	-	6	1	13	-	3	-	-	43	-	-	-	72
Total	10,153	1,699	5,335	1,601	912	663	1,915	715	734	2,061	35	8	291	26,122

Note: Double- and triple-degreed alumni are counted by their primary (or first-received) degree only.

Source: Information Services, University Relations

PHYSICAL PLANT



Buildings Related to Boston College Operations

Location and Primary Use, Fall 1992

Name	Location	Primary Use	Date Constructed or Acquired	Gross Square Footage
Alumni House	885 Centre Street	Administrative	1974	15,822
Alumni Stadium	2601 Beacon Street	Sports	1957	243,000
Bapst Library	Middle Campus	Library	1928	73,048
Barat House	885 Centre Street	Jesuit Res. & Admin.	1974	25,392
Barry Fine Arts Pavilion	885 Centre Street	Academic & Administrative	1974	39,357
Bea House ¹	176 Commonwealth Ave.	Jesuit Residence	1965	4,685
Botolph House	18 Old Colony Road	Administrative	1967	7,136
Bourneuf House	84 College Road	Administrative	1985	4,460
Thea Bowman AHANA Center	72 College Road	Administrative	1970	3,528
Brock House	78 College Road	Administrative	1972	4,146
Campion Hall	Middle Campus	Academic & Administrative	1955	111,855
Canisius House ¹	67 Lee Road	Jesuit Residence	1966	3,761
Carney Hall	Middle Campus	Academic & Administrative	1962	101,059
Cheverus Hall	127 Hammond Street	Student Residence	1960	32,102
Claver Hall	40 Tudor Road	Student Residence	1955	12,980
Connolly Faculty Center	300 Hammond Street	Academic	1975	12,965
Connolly Carriage House	300 Hammond Street	Academic	1975	4,330
Silvio O. Conte Forum ²	Lower Campus	Sports & Administrative	1988	409,452
Cottage and Garage	885 Centre Street	Residence	1974	4,342
Cushing Hall	Middle Campus	Academic & Administrative	1960	67,303
Cushing House	885 Centre Street	Student Residence	1974	25,709
Daly House ¹	262 Beacon Street	Jesuit Residence	1981	5,584
Devlin Hall	Middle Campus	Academic & Administrative	1924	95,264
Donaldson House	90 College Road	Administrative	1975	3,910
Duchesne East/West	885 Centre Street	Student Residence	1974	54,193
Edmond's Hall	200 St. Thomas More Dr.	Student Residence	1975	245,078
Faber House	102 College Road	Academic	1938	3,081
Fenwick Hall	46 Tudor Road	Student Residence	1960	34,008
Fitzpatrick Hall	137 Hammond Street	Student Residence	1960	36,039
William J. Flynn Student Recreation Complex ⁴	Lower Campus	Sports & Administrative	1972	213,380
Fulton Hall	Middle Campus	Academic & Administrative	1948	80,839
Gasson Hall	Middle Campus	Academic & Administrative	1913	74,881
Gonzaga Hall	149 Hammond Street	Student Residence	1958	35,960
Greycliff Hall	2051 Commonwealth Ave.	Student Residence	1969	12,318
Haley House	314 Hammond Street	Academic & Administrative	1969	9,294
Haley Carriage House	314 Hammond Street	Child Care Center	1969	5,700
Hardey House	885 Centre Street	Student Residence	1974	40,152
Higgins Hall	Middle Campus	Academic & Administrative	1966	135,903
Hopkins House	116 College Road	Administrative	1968	4,274
Hovey House	258 Hammond Street	Academic & Administrative	1971	11,148
Ignacio Hall	100 Commonwealth Ave.	Student Residence & Admin.	1973	125,550
Kenny-Cottle Library	885 Centre Street	Library	1974	70,620
Keyes North/South	885 Centre Street	Student Residence	1974	65,266
Kostka Hall	149 Hammond Street	Student Residence	1957	38,137
Lawrence House	122 College Road	Administrative	1968	3,909
Loyola Hall	42 Tudor Road	Student Residence	1955	17,046
Lyons Hall	Middle Campus	Academic & Administrative	1951	100,214

Buildings Related to Boston College Operations

Location and Primary Use, Fall 1992 (Continued)

Name	Location	Primary Use	Date Constructed or Acquired	Gross Square Footage
Mary House	885 Centre Street	Academic & Administrative	1974	4,376
McElroy Commons	Middle Campus	Student Services & Admin.	1960	157,505
McGuinn Hall	Middle Campus	Academic & Administrative	1968	145,932
Medeiros Townhouses	60 Tudor Road	Student Residence	1971	25,546
Eugene F. Merkert Chemistry Center	2609 Beacon Street	Academic & Administrative	1991	117,791
Mill Street Cottage	29 Mill Street	Residence	1974	2,879
Modular Apartments	Lower Campus	Student Residence	1970	104,080
Murray House	292 Hammond Street	Commuter Center	1967	8,490
Murray Carriage House	292 Hammond Street	Academic	1967	2,801
O'Connell House	185 Hammond Street	Student Union	1938	32,781
Thomas P. O'Neill, Jr. Library	Middle Campus	Central Research Library	1984	198,347
Parking Garage	Lower Campus	General Parking Facility	1979	146,400
Quonset Hut	885 Centre Street	Gymnasium	1974	5,964
Rahner House	96 College Road	Administrative	1952	2,799
Robsham Theater Arts Center	Lower Campus	Student Services & Academic	1981	44,186
Roncalli Hall	182 Hammond Street	Student Residence	1965	32,841
Rubenstein Hall	90 Commonwealth Ave.	Student Residence & Admin.	1973	126,755
Service Building	Middle Campus	Academic & Administrative	1948	36,988
Shaw House	377 Beacon Street	Student Residence	1962	10,856
Commander Shea Field	Lower Campus	Baseball Diamond/Soccer Field	1960	
Southwell Hall	38 Commonwealth Ave.	Administrative	1937	12,338
St. Mary's Hall ¹	Middle Campus	Jesuit Residence	1917	138,646
St. Thomas More Hall	St. Thomas More Drive	Administrative	1955	64,584
Stuart House and the James W. Smith Wing	885 Centre Street	Academic & Administrative	1974	108,426
Trinity Chapel (Newton)	885 Centre Street	Chapel	1974	26,238
Vouté Hall	110 Commonwealth Ave.	Student Residence	1988	89,243
Michael P. Walsh Hall	150 St. Thomas More Dr.	Student Res. & Dining Fac.	1980	205,801
Welch Hall	200 Hammond Street	Student Residence	1965	32,876
Weston Observatory	Weston, MA	Research & Administrative	1948	22,182
Williams Hall	143 Hammond Street	Student Residence	1965	32,868
Xavier Hall	44 Tudor Road	Student Residence	1955	12,938
---	36 College Road	Administrative	1974	3,766
---	66 Commonwealth Ave.	Student Residence & Admin.	1989	67,560
---	80 Commonwealth Ave.	Student Residence	1988	70,853
---	31 Lawrence Avenue	Academic	1979	5,105
---	55 Lee Road	Residence	1978	7,363

Total Gross Square Footage

4,839,614

¹Rented to the Jesuit Community of Boston College.

²Includes "open to below" atrium space of 138,846 sq. ft.

³Owned by the Jesuit Community of Boston College.

⁴Includes "open to below" atrium space of 82,714 sq. ft.

Note: The above statistics do not include leased properties used in University operations.

Source: Space Management

Boston College Properties

Fall 1992

	Building Gross Square Footage	Acres
Upper Campus		
Roncalli, Welch, and Williams Halls	98,585	3.1
O'Connell House and Upper Campus Dormitories	288,393	10.9
Total Upper Campus	386,978	14.0
Middle Campus		
Area bounded by Beacon Street, Lower Campus Road, College Road, and Commonwealth Avenue — including the Ignacio and Rubenstein Residence Halls, 66 and 80 Commonwealth Avenue Residence Halls, Vouté Hall, Southwell Hall, and the Chemistry Building		
	2,127,874	43.2
36 College Road	3,766	0.2
72 College Road (Thea Bowman AHANA Center)	3,528	0.2
78 College Road (Brock House)	4,146	0.1
84 College Road (Bourneuf House)	4,460	0.2
90 College Road (Donaldson House)	3,910	0.2
96 College Road (Rahner House)	2,799	0.1
102 College Road (Faber House)	3,081	0.2
116 College Road (Hopkins House)	4,274	0.1
122 College Road (Lawrence House)	3,909	0.1
176 Commonwealth Avenue (Bea House)	4,685	0.2
18 Old Colony Road (Botolph House)	7,136	0.4
Total Middle Campus	2,173,568	45.2
Lower Campus		
Area bounded by Lower Campus Road, Beacon Street, and St. Thomas More Drive (excluding MDC property)		
	1,611,377	52.7
St. Thomas More Hall	64,584	3.4
Total Lower Campus	1,675,961	56.1
Total Chestnut Hill Campus	4,236,507	115.3
Newton Campus	488,736	40.3
Total Chestnut Hill and Newton Campuses	4,725,243	155.6
Outlying Properties		
Newton		
262 Beacon Street (Daly House)	5,584	0.5
258 Hammond Street (Hovey House)	11,148	4.1
292 Hammond Street (Murray House)	8,490	1.2
292 Hammond Street (Murray Carriage House)	2,801	-
300 Hammond Street (Connolly Faculty Center)	12,965	1.6
300 Hammond Street (Connolly Carriage House)	7,660	-
314 Hammond Street (Haley House)	9,294	1.3
314 Hammond Street (Haley Carriage House)	5,700	-
31 Lawrence Avenue	5,105	0.3
55 Lee Road	7,363	0.4
67 Lee Road (Canisius House)	3,761	0.2
	79,871	9.6
Boston		
2051 Commonwealth Avenue (Greycliff Hall)	12,318	0.1
Weston		
Weston Observatory	22,182	19.4
Total Outlying Properties	114,371	29.1
Total Properties Owned by Boston College	4,839,614	184.7

Note: The above statistics do not include rented properties used in University operations.
Source: Space Management (square footage); Buildings and Grounds (acreage)

Facility Capacities

Fall 1992

Facility	Location	Lecture Seating	Dinner Seating	Reception/ Standing
Athletics				
Alumni Stadium:	Lower Campus			
Sporting Events		32,000	-	-
Field Seating		3,000	-	-
Silvio O. Conte Forum	Lower Campus			
Basketball Seating		8,500	-	-
Hockey Seating		7,600	-	-
Practice Court		975	-	-
William J. Flynn Student Recreation Complex	Lower Campus	2,809	2,500	4,000
Auditoriums				
Barry Fine Arts Pavilion 223	Newton Campus	330	-	-
Merkert Chemistry Center 127	Middle Campus	150	-	-
Cushing Hall 001	Middle Campus	185	-	-
Devlin Hall 012*	Middle Campus	322	-	-
Fulton Hall 412	Middle Campus	224	-	-
Gasson Hall 305	Middle Campus	104	-	-
Higgins Hall 304	Middle Campus	160	-	-
Higgins Hall 307	Middle Campus	160	-	-
McGuinn Hall 121	Middle Campus	266	-	-
Robsham Theater Arts Center	Lower Campus	591	-	200
Stuart Hall 411	Newton Campus	130	-	-
Stuart Hall 315	Newton Campus	178	-	-
Conference Rooms				
Murray Conference Room**	McElroy Commons	100	-	-
McElroy Conference Room	McElroy Commons	40	50	-
Dining Halls***				
Eagle's Nest	McElroy Commons	-	450	-
Faculty Dining Room	McElroy Commons	-	150	-
Lyons Cafeteria	Lyons Hall	-	550	-
McElroy Dining Hall	McElroy Commons	-	900	-
Newton Campus Cafeteria	Stuart House	-	250	-
Newton Campus Snack Bar	Stuart House	-	175	-
Walsh Hall Dining Facilities:	Michael P. Walsh Hall	-	458	-
Dining Room		-	(300)	-
Golden Lantern		-	(108)	-
Function Rooms		-	(25/25)	-
Houses				
Barat House	Newton Campus	50	64	100
Haley House	314 Hammond Street	25	20	-
Hovey House	258 Hammond Street	25	-	-
O'Connell House	185 Hammond Street	-	-	200
Lounges				
McGuinn 3rd Floor Lounge**	Middle Campus	50	50	75
McGuinn 5th Floor Lounge	Middle Campus	50	50	75
Multi-Purpose				
The Shea Room	Conte Forum	250	150	350
Gasson T-100	Middle Campus	300	140	250
Kresge Room & Lobby	Robsham Theater Arts Center	-	-	200
Newton Chapel	Newton Campus	500	-	-

* Since Devlin Hall is under renovation during academic year 1992-93, its facilities are not currently available.

** Murray Conference Room and the McGuinn 3rd Floor Lounge are being used as a temporary classrooms during the 1992-93 academic year. These rooms are only available for other uses after 6:30 P.M.

*** Capacities shown for dining facilities are those used for function seating, and therefore differ from capacities for student dining.

Note: University facilities are available for function purposes through the Bureau of Conferences and/or the primary user responsible for the facility. All facilities are not available to all groups. The capacity figures are those used by the Bureau of Conferences in determining appropriate space needs for scheduled functions.

Source: Buildings and Grounds

Dining Facilities

Fall 1992

Name	Location	Capacity
The Club	O'Connell House	56
Eagle's Nest Snack Bar	McElroy Commons	446
Faculty Dining Room	McElroy Commons	146
Lyons Cafeteria	Lyons Hall	550
McElroy Dining Hall	McElroy Commons	774
McElroy Cafe	McElroy Commons	91
Newton Campus Cafeteria	Stuart House	290
Newton Campus Snack Bar	Stuart House	185
Walsh Hall Dining Facilities	Michael P. Walsh Hall	468
Total Capacity		3,006

Source: Dining Department

Offices

Fall 1992

Building	Offices	Building	Offices	Building	Offices	Building	Offices
Chestnut Hill Campus				Newton Campus			
Bea House	1	Faber House	3	Murray House	2	Alumni House	9
Bapst Library	5	Fulton Hall	118	O'Neill Library	55	Barat House	6
Botolph House	12	Gasson Hall	40	Rahner House	7	Barry Fine Arts	
Bourneuf House	8	Haley House	7	Robsham Theater	7	Pavilion	26
Thea Bowman		Haley Carriage House	2	Rubenstein Hall	23	Kenny-Cottle Library	21
AHANA Center	7	Higgins Hall	65	Service Building	37	Mary House	1
Brock House	7	Hopkins House	9	Southwell Hall	12	Stuart House	101
Campion Hall	62	Hovey House	13	St. Thomas More Hall	127	Subtotal	164
Carney Hall	237	Lawrence House	9	31 Lawrence Avenue	13	Weston Observatory	17
Conte Forum	54	Lyons Hall	112	36 College Road	8		
Cushing Hall	77	McElroy Commons	32	Subtotal	1,433	Total Offices	1,614
Devlin Hall*	42	McGuinn Hall	181				
Donaldson House	8	Merkert Chem Center	31				

* Since Devlin Hall is under renovation during academic year 1992-93, its facilities are not currently available.

Note: The above statistics do not include leased properties used in University operations.

Source: Space Management

Classrooms Fall 1992

Building	Number of Classrooms	Number of Stations
Barry Fine Arts Pavilion	5	490
Campion Hall	12	561
Carney Hall	25	1,107
Chemistry Building	3	246
Cushing Hall	11	736
Devlin Hall*	2	373
Fulton Hall	13	945
Gasson Hall	18	883
Higgins Hall	6	536
Kenny-Cottle Library	1	125
Lyons Hall	7	318
McElroy Commons	1	45
McGuinn Hall	13	546
O'Neill Library	9	441
Robsham Theater Arts Center	2	606
Stuart House	9	578
Total	137	8,536

* Since Devlin Hall is under renovation during academic year 1992-93, its facilities are not currently available.

Source: Space Management

Summary of Building Use Fall 1992

Building Use	Number of Buildings
Student Residence ¹	26
Administrative	13
Academic and Administrative ²	22
Jesuit Residence	5
Miscellaneous Use ³	17
Total	83

¹ Keyes North and South = 1, Duchesne East and West = 1, Modulars = 1

² Includes Weston Observatory.

³ Includes gymnasiums, libraries, student union, etc.

Note: The above statistics do not include leased properties used in University operations.

Source: Space Management

Residence Hall Capacities

Fall 1992

Residence Hall	Address	Living Units	Students	Staff*	Total
Chestnut Hill Campus					
Upper Campus					
Cheverus Hall	127 Hammond Street	67	134	3	137
Claver Hall	40 Tudor Road	40	76	3	79
Fenwick Hall	46 Tudor Road	74	142	3	145
Fitzpatrick Hall	137 Hammond Street	73	141	3	144
Gonzaga Hall	149 Hammond Street	78	151	3	154
Kostka Hall	149 Hammond Street	79	154	3	157
Loyola Hall	42 Tudor Road	49	92	3	95
Medeiros Townhouses	60 Tudor Road	50	94	4	98
Roncalli Hall	182 Hammond Street	69	134	3	137
Shaw Hall	377 Beacon Street	8	23	1	24
Welch Hall	200 Hammond Street	78	156	3	159
Williams Hall	142 Hammond Street	72	141	3	144
Xavier Hall	44 Tudor Road	39	74	3	77
		776	1,512	38	1,550
Lower Campus					
Commonwealth Avenue Dormitories -					
Building B	80 Commonwealth Avenue	42	156	6	162
Edmond's Hall	200 St. Thomas More Drive	206	784	10	794
Greycliff Hall	2051 Commonwealth Avenue	29	45	2	47
Ignacio Hall	100 Commonwealth Avenue	64	358	5	363
Modulars	St. Thomas More Drive	80	462	9	471
Rubenstein Hall	90 Commonwealth Avenue	65	356	5	361
Michael P. Walsh Hall	150 St. Thomas More Drive	139	784	16	800
Vouté Hall	110 Commonwealth Avenue	57	216	6	222
66 Commonwealth Avenue	66 Commonwealth Avenue	124	147	3	150
		806	3,308	62	3,370
Newton Campus					
Cushing House	885 Centre Street	65	119	4	123
Duchesne East	885 Centre Street	63	127	4	131
Duchesne West	885 Centre Street	72	131	4	135
Hardey House	885 Centre Street	95	173	4	177
Keyes North	885 Centre Street	75	141	5	146
Keyes South	885 Centre Street	57	105	3	108
		427	796	24	820
Total		2,009	5,616	124	5,740

* Assistant Directors and Hall Directors are not included.
Source: Office of University Housing

FINANCE

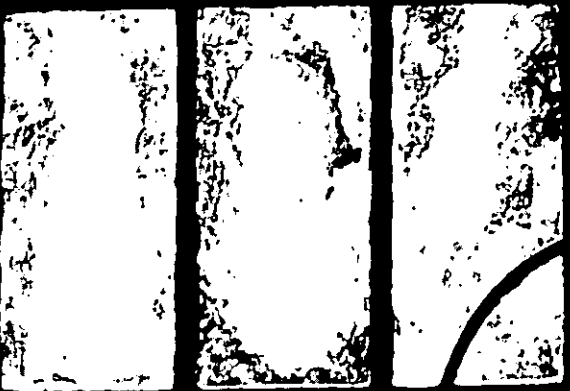
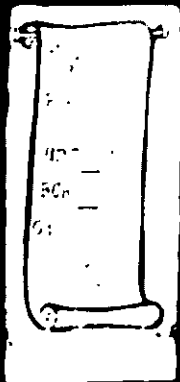

S
C
I
G
O
R
I
U
S



EXERCITI
SPIRITUALIA
RMDG

Highlights of Financial Operations

For the Five Years Ending May 31, 1992 (Dollars in Millions)

	1988	1989	1990	1991	1992
Revenues					
Tuition and Fees	\$ 114.2	\$ 126.2	\$ 136.9	\$ 147.0	\$ 162.3
Contracts and Grants	14.0	15.0	15.5	16.8	17.2
Gifts and Investment Income*	28.0	36.7	43.2	46.1	43.7
Auxiliary Enterprises	40.6	48.1	52.1	56.5	61.1
Total Revenue	\$196.8	\$226.0	\$247.7	\$266.4	\$284.3
Expenditures and Transfers					
Instruction	\$ 57.7	\$ 61.5	\$ 65.4	\$ 72.1	\$ 77.4
Libraries	8.8	9.8	9.9	11.1	11.6
Sponsored Research	4.5	4.3	5.7	7.2	7.4
Student Services	7.1	7.9	8.4	9.3	11.0
Plant Maintenance	10.6	11.5	13.1	13.2	14.8
General Administration	23.0	28.0	30.0	31.8	33.0
Student Aid/Loans	22.1	25.3	27.5	28.9	34.3
Auxiliary Enterprises	38.1	47.0	48.0	52.2	55.4
Other Transfers*	23.4	27.8	37.5	36.5	39.4
Total Expenditures and Transfers	\$195.3	\$223.1	\$245.5	\$262.3	\$284.3

*Gifts and Other Transfers include gifts restricted to Endowment, Plant, and Student Loan Funds.

Source: Office of the Controller

Condensed Balance Sheet

As of May 31, 1992 (Dollars in Millions)

	Current Funds	Student Loan Funds	Endowment & Similar Funds	Plant Funds	Total
Assets					
Cash & Investments (at Market)	\$ 37.8	\$ 5.6	\$ 318.3	\$ 16.4	\$ 378.1
Trustee Deposits	0.8	-	37.0	22.5	60.3
Receivables & Other	8.6	30.6	0.4	3.1	42.7
Physical Plant	-	-	-	408.0	408.0
Depreciation	-	-	-	(104.5)	(104.5)
Total Assets (Net)	\$47.2	\$36.2	\$355.7	\$345.5	\$784.6
Liabilities & Equity					
Payables	\$ 30.0	-	-	\$ 5.5	\$ 35.5
Bonds & Mortgages	-	-	-	218.6	218.6
	30.0	-	-	224.1	254.1
Equity (Net)	17.2	36.2	355.7	121.4	530.5
Total Liabilities & Equity	\$47.2	\$36.2	\$355.7	\$345.5	\$784.6

Source: Office of the Controller

Tuition and Fees

For the Ten Years Ending May 31, 1993

	1984	1985	1986	1987	1988	1989	1990	1991	1992	1993
Undergraduate Schools										
Arts & Sciences, Education, Management, Nursing	\$6,800	\$7,475	\$8,200	\$9,120	\$9,920	\$10,760	\$11,720	\$12,700	\$13,690	\$14,580
Evening College (per course)	335	355	380	412	442	474	508	546	586	618
Summer Session (per credit hour)	134	143	155	168	180	194	208	224	240	254
Graduate Schools										
Arts & Sciences (per credit hour)	218	238	258	280	300	324	350	380	412	440
Law School	7,450	8,200	8,920	9,820	10,560	11,460	12,510	13,670	15,570 ¹	16,590 ²
Management (per credit hour)	240	265	288	318	342	372	404	438	474	504
Social Work	6,540	7,135	7,730	8,350	8,975	9,700	10,500	11,370	12,280	13,080
MSW part-time (per credit hour)	185	200	214	230	240	260	285	308	332	354
DSW part-time (per credit hour)	210	228	245	265	280	302	330	356	382	406
Room Charge Per Student										
Upper Campus	1,645	1,775	1,940	2,300	2,450	2,770	2,980	3,180	3,360	3,550
Modulars	2,015	2,180	2,400	2,820	3,000	3,390	3,650	3,900	4,120	4,360
Hillside-3 bedroom	2,005	2,160	2,360	2,750	2,930	3,320	3,570	3,780	3,980	4,230
Hillside 2-bedroom	2,050	2,200	2,400	2,820	3,000	3,390	3,650	3,900	4,120	4,360
Edmond's Hall	2,050	2,200	2,400	2,820	3,000	3,390	3,650	3,900	4,120	4,360
Newton	1,645	1,775	1,940	2,300	2,450	2,770	2,980	3,180	3,360	3,550
66 Commonwealth Avenue	—	—	1,940	2,500	2,660	2,770	2,980	3,180	3,360	3,550
Walsh Hall	1,830	1,960	2,150	2,520	2,680	3,030	3,260	3,450	3,620	3,820
Commonwealth Ave. Apartments	—	—	—	—	—	3,590	3,860	4,090	4,290	4,540
Commonwealth Ave. Townhouses	—	—	—	—	—	3,690	3,970	4,250	4,500	4,760
Board Per Student	1,725	1,840	1,950	2,070	2,200	2,380	2,530	2,650	2,790	2,920
Representative Fees										
Laboratory (Science)	154	220	230	240	250	260	270	280	290	300
Undergraduate Government	32	32	32	32	39	41	44	50	52	54
Graduate Student Association	20	20	24	24	24	40	40	40	40	44
Health/Infirmary	120	130	140	150	166	182	198	210	222	232
Recreation	65	65	70	76	85	95	110	120	130	136

Note: All tuition and fees listed are for two semesters, except for those stated as "per course" or "per credit hour."

¹ This was the tuition rate for first year law students in academic year 1991-92. The second and third year tuition rate was \$14,830.

² This is the rate for first and second year law students in academic year 1992-93. The third year tuition rate is \$15,800.

Source: *Boston College Policies and Procedures Manual*

Boston College Tuition Restated in 1982-84 Dollars Effect of Inflation and Real Growth

Academic Year	Tuition in Absolute Dollars	Consumer Price Index*	Tuition in Constant 1982-84 Dollars
1982-83	\$6,000	97.6	\$6,148
1983-84	\$6,800	101.3	\$6,713
1984-85	\$7,475	105.3	\$7,099
1985-86	\$8,200	109.3	\$7,502
1986-87	\$9,120	110.5	\$8,253
1987-88	\$9,920	115.4	\$8,596
1988-89	\$10,760	120.5	\$8,929
1989-90	\$11,720	126.1	\$9,294
1990-91	\$12,700	133.8	\$9,492
1991-92	\$13,690	137.9	\$9,927
1992-93	\$14,580	142.7 **	\$10,217

* CPI measured at December 31st of academic year. (1982-84 = 100)

** Estimate

Sources: Bureau of Labor Statistics and the Office of the Controller

Summary of Contract and Grant Awards* 1991-1992

	Number of Awards	Award Total		Number of Awards	Award Total
Biology	8	\$ 621,193	School of Education:		
Chemistry	23	1,908,375	Campus School	5	1,442,403
Economics	2	153,285	Center for Testing	14	1,152,019
English	1	310	CDPRM/CASE	11	659,035
Geology and Geophysics**	5	472,320	School of Management	6	553,280
History	1	75,329	School of Nursing	9	215,430
Institute for Space Research	18	4,549,869	Graduate School of Social Work	7	336,949
Mathematics	4	988,374	Social Welfare Research Institute	4	278,956
Physics	6	278,771	Sociology	2	8,031
Political Science	2	2,500	Theology	2	240,940
Psychology	3	163,047	Other	5	456,536
			Grand Total	138	\$14,556,952

* These amounts represent funds awarded to the University during the period June 1, 1991 to May 31, 1992 and include only funds officially authorized in that year. They do not include the full amount of multi-year projects.

** Includes Weston Observatory.

Source: Office of Research Administration

Contracts and Grants by Department*

Total Accounted Expense 1991-92 (Thousands of Dollars)

	Total Expense		Total Expense
Athletic Association	54	Mathematics	57
Biology	680	Music	35
Center for Testing	1,089	Physics	407
Chemistry	2,052	Political Science	35
Classics	5	Psychology	191
College of Arts and Sciences	82	School of Education	2,202
Economics	23	School of Management	512
English	72	School of Nursing	206
Geology and Geophysics**	504	Social Welfare Research Institute	111
Graduate School of Social Work	330	Student Affairs	140
History	3	Student Aid	5,149
Institute for Space Research	4,500	Theology	105
Law School	100	Other	7
		Total	\$18,651

* The amounts represent actual accounted expenditures for the referenced fiscal year.

** Includes Weston Observatory.

Source: Office of the Controller

Contracts and Grants*

Source and Application of Funding (Thousands of Dollars)

	1988	1989	1990	1991	1992
Source					
Government:					
Federal	\$ 11,116	\$ 11,600	\$ 12,392	\$ 13,817	\$ 14,666
State	1,689	2,092	1,697	1,278	838
Local	1,095	1,264	1,268	1,571	1,588
Non-Government	563	745	1,324	1,448	1,559
Total	\$14,463	\$15,701	\$16,681	\$18,114	\$18,651
Application					
Sponsored Research	\$ 6,339	\$ 6,110	\$ 7,770	\$ 9,850	\$ 10,122
Other Sponsored Programs	3,012	3,557	3,310	3,326	3,380
Student Aid	5,112	6,034	5,601	4,938	5,149
Total	\$14,463	\$15,701	\$16,681	\$18,114	\$18,651

* The amounts represent actual accounted expenditures for the referenced fiscal year.

Source: Office of the Controller

**Selected Contract and Grant Awards
1991-1992**

Title	Source of Funding	Amount
Biology Department		
Functional Role of Idoleamines in the Retina	National Institutes of Health	\$ 110,186
Chemistry Department		
Entry of Gas Phase Pollutants into Fog Droplets	Environmental Protection Agency	103,580
Faculty Award for Women Scientists	National Science Foundation	50,000
Prediction Methods: Hemolytic and Plasmin Kringles	National Institutes of Health	120,050
Geology and Geophysics		
New England Seismic Network 1992	U.S. Geological Survey	114,346
History		
Versions of the Mexican Revolution	National Endowment for the Humanities	75,329
Institute for Space Research		
Computer Models for the Characterization of the Space Radiation Environment	U.S. Air Force	150,000
Irregularity Modeling and Plasma Line Studies at High Latitudes	National Science Foundation	93,316
Mathematics Department		
Implementation of the National Council of Teachers of Mathematics Standard in Discrete Mathematics	National Science Foundation	910,778
Physics Department		
A Novel Approach for New Radiation Source Based on Solid State Plasma Instabilities	U.S. Army Research Office	85,000
School of Education		
Urban District Assessment Consortium	Pew Charitable Trust	200,000
Into the Mainstream/Improving the Mainstream	Massachusetts Department of Education	45,567
Project Partner	Massachusetts Higher Education Coordinating Council	29,358
School of Management		
Business and the Public Schools: Analysis and Implications	Spencer Foundation	7,500
Theology Department		
Institute of Medieval Philosophy and Theology	Bradley Foundation	117,140

Source: Office of Research Administration

**LIBRARIES &
INFORMATION TECHNOLOGY**



Boston College Libraries

Bapst Library
Middle Campus

**The John J. Burns Library of
Rare Books and Special Collections**
Burns Library, Middle Campus

Geophysics Library
Weston Observatory, Weston, MA

Law Library
Kenny-Cottle Library, Newton Campus

Newton Resource Center (Undergraduate)
Chapel Basement, Newton Campus

O'Neill Library
Central Library, Middle Campus

School of Social Work Library
McGuinn Hall, Lower Level

Educational Resource Center
Campion Hall

Academic Development Center
O'Neill Library

Source: University Librarian

Expenditures for Library Materials

Library	1987-88	1988-89	1989-90	1990-91	1991-92
Law	\$ 455,511	\$ 519,385	\$ 520,877	\$ 631,871	\$ 646,558
O'Neill*	1,644,721	1,909,336	2,071,738	2,496,418	2,538,398
Social Work	33,306	34,601	41,505	52,786	51,282
Total	\$2,133,538	\$2,463,322	\$2,634,120	\$3,181,075	\$3,236,238

*Includes Special Collections and other general expenditures recorded as "University Librarian."

Source: Office of the Controller

Holdings by Individual Libraries

1992

Library	Volumes	Serial Subscriptions	Microform Units	Gov't. Document Volumes	Media Units
Bapst	10,873	22	-	-	-
Burns Special Collections	92,876	10	250	-	5,910
Dormitory Libraries	400	10	-	-	-
Educational Resource Center	13,606	70	5,996	-	1,100
Law	185,461	4,407	735,319	-	-
O'Neill & Newton Resource Center	936,378	9,429	1,409,032	139,425	12,451
Social Work	32,858	334	3,093	511	120
Weston Geophysics	8,015	49	2,192	-	-
Total	1,280,467	14,331	2,155,882	139,936	19,581

Source: University Librarian

Library Use Statistics

1991-1992

Library	General Circulation	Reserves Circulation	Computer Searches	Interlibrary Loans	Reference Questions
Bapst	8,855	-	-	-	-
Burns	-	1,897	-	-	2,905
Educational Resource Center	19,600	2,384	-	-	-
Law	2,841	14,388	-	649	7,236
O'Neill and Newton Resource Center	240,241	97,204	66,969	18,491	136,797
O'Neill Government Documents	558	-	-	-	8,548
Social Work	8,029	20,060	1,576	1,072	7,328
Weston Geophysics	628	-	-	41	180
Total	280,752	135,933	68,545	20,253	162,994

Source: University Librarian

Special Library Services

Quest – Library Information System

The Quest Computer system of the Boston College Libraries provides access to 1.3 million volumes including books, media materials, microforms, newspapers and periodicals. Quest may be searched by author, title, call number, subject or key word from terminals in the libraries or by dialing in to the system from other locations on campus. Also, major periodical indexes in the humanities, social sciences, law, and the sciences may be searched by selecting the QWIL database when using the system.

Computer Searching

State of the art CD-ROM networks in the O'Neill Library and the Law Library give patrons immediate on-site access to many important and high use databases in the fields of education, psychology, business, the social sciences, nursing and medicine, law, and public affairs. Dial-in access to the networks is available from other campus libraries. Additional CD-ROM databases are available on individual workstations in the O'Neill Library. New databases are added regularly and patrons should check with the Reference Department for a list of current titles.

In addition to the search capabilities available through Quest and CD-ROM, the Libraries offer patrons and researchers access to several hundred on-line databases that may be used for the retrieval of bibliographic information, text, and statistical information. To use these databases, a researcher may plan a search strategy with a reference librarian and have the librarian perform the search, or the researcher may choose from among a smaller number of on-line services, such as Dow Jones or BRS/After Dark, and, after training, perform the search himself/herself for a lesser fee. The Law School Library has on-line access to LEXIS and WESTLAW as well as other databases. Access to some of these files may be limited by contract to members of the Law School community.

The Libraries also facilitate access to many computerized databases in business, economics, and the social sciences on magnetic tape. The tapes are purchased by the Libraries and are housed in the University computing facility.

Contact the Reference Department for more information, and to arrange for demonstrations, workshops, or presentations to classes or departments.

Interlibrary Loan

The Interlibrary Loan Service is offered to students, faculty, administrators, and staff to facilitate obtaining materials not available in the Boston College Libraries. Books, photocopies of journal articles, microfilm, theses, and government documents may be borrowed from other

libraries. Except for unusual items, the waiting period is from one to four weeks; for anyone willing to use the material at the holding library, a computerized system at the reference desk will provide locations. Request forms and further information are available from the Interlibrary Loan staff in each library.

Boston Library Consortium

The library is a member of the Boston Library Consortium, a group of area libraries which includes Brandeis, Boston University, Tufts, Wellesley, Northeastern, MIT, Massachusetts State Library, Boston Public Library, and the University of Massachusetts System. Faculty and graduate students may apply for a Consortium borrower's card at the Reference Department in the O'Neill Library. The Consortium maintains a central office at the Boston Public Library. Further information may be found in the User Guide and the Consortium Handbook, available in all libraries.

United States Government Publications

In 1964, Boston College was designated as one of the Federal Depository Libraries for this congressional district. This status entitles the O'Neill Library to receive, on a selective basis, United States government publications at no cost with the stipulation that they be made available to the general public. Most of the material circulates in the same manner as books. Inquiries related to the use of government documents should be directed to the Government Documents Department on the first floor of the O'Neill Library.

Media Department

The Media Department on the second floor of the O'Neill Library houses information in many formats — videocassettes, videodiscs, 16mm films, phonodiscs, audiocassettes, compact discs, sound filmstrips, and slides. All materials may be used by patrons in individual carrels or, when accompanied by a faculty member, in meeting rooms. Loans are restricted to BC faculty members and librarians. The Department collects nonprint materials in all subject areas within the University's teaching and research interests. The Vision Resources area within the Department has adaptive computer hardware and software for students with vision impairments.

New England Library Information Network/OCLC

Through membership in the New England Library Information Network (NELINET), our users have on-line access to publishing, cataloging, and interlibrary loan location information from the data bank of OCLC, Inc. which contains over 26 million bibliographic records from the Library of Congress and from 4,000 other libraries in North America.

Source: University Librarian

John J. Burns Library of Rare Books and Special Collections

The University's special collections, including the University's Archives, are housed in the magnificently appointed John J. Burns Library, located in the Bapst Library Building, north entrance. The distinguished and varied collections of the Honorable John J. Burns Library speak eloquently of the University's commitment to the preservation and dissemination of human knowledge. The Burns Library is home to nearly one hundred thousand volumes, more than three million manuscripts, and important collections of architectural records, maps, art works, photographs, films, artifacts, and ephemera. These materials are housed in the climate-controlled, secure environment of Burns either because of their rarity or because of their importance as part of a special collection. While treated with special care, these resources are available for use at Burns to all qualified students, faculty, and researchers. Indeed, their use is strongly encouraged, and visitors to Burns are always welcome, either simply to browse or to make use of the collections.

Though its collections cover virtually the entire spectrum of human knowledge, the Burns Library has achieved international recognition in several specific areas of research, most notably: Irish studies; British Catholic authors; Jesuitana; fine print; Catholic liturgy and life in America, 1925-1975; Boston history; Caribbeana; and Congressional archives. It has also won acclaim for significant holdings on nursing, detective fiction, Thomas Merton, Japanese prints, Colonial and early Republic Protestantism, and banking.

Some of the significant named collections at Burns include:

- Hilaire Belloc Collection and Archives, 1870-1953
- Banking Archives: Hibernia Savings Bank, Union Warren, The Provident Institution for Savings, the Yankee Bank for Finance and Savings, and the Savings Banks Association of Massachusetts
- The Honorable Edward Boland Papers
- Bookbuilders of Boston Archives, 1938-
- British Catholic Authors
- Burns, Oates and Washbourne Collection, 1847-1954
- Gilbert Keith Chesterton Collection, 1874-1936
- Citywide Coordinating Council Archives, 1975-1978
- Josephine A. Dolan Collection
- The Rev. Robert F. Drinan, S.J. Papers
- Eire Society of Boston Archives
- Fine Print Collection

- Howard B. Gill Papers
- Seamus Heaney Collection
- Irish Collection
- Jesuitana Collection, 1540-1773
- Rita Kelleher Collection
- Peter Levi Collection and Papers, 1931-
- Liturgy and Life Collection, 1925-1975
- McNiff Collection of the Stanbrook Abbey Press
- Thomas Merton Collection
- Meynell Family Collection
- Morrissey Collection of Japanese Prints, 18th-19th centuries
- Nursing Archives
- The Honorable Thomas P. O'Neill, Jr. Papers
- Salem Divines Collection
- Joseph Coolidge Shaw, S.J., 1821-1851, Collection
- Rex Stout Collection and Archives
- Francis Sweeney, S.J. Collection
- Francis Thompson Collection, 1859-1907
- Typography and Design
- University Archives
- Sr. Madeleine Clemence Vaillot, O.P., Papers
- Nicholas M. Williams Memorial Collection of Caribbeana

The John J. Burns Library is open Monday through Friday, 9:00 a.m. to 5:00 p.m. The Library is closed on all University holidays. Visitors are always welcome and are encouraged to view the permanent exhibition areas of the Library. Guided tours are also available upon request. Patrons using the collections must do so in the Burns Reading Room where specialized reference and copy services are provided.

Source: University Librarian

Academic Development Center

The new Academic Development Center (ADC) is designed to support and enhance all aspects of academic excellence — Boston College's number one priority for the 1990's — by helping undergraduates, graduate students, and faculty improve learning quality and teaching effectiveness. The ADC, which opened its doors in September 1991, is located on the second floor of O'Neill Library in the Eileen M. and John M. Connors, Jr. Learning Center.

The ADC is a comprehensive, inclusive resource serving all of the University's students and faculty. To address the needs of the great majority of Boston College students, the Center provides tutoring for courses such as calculus, statistics, biology, chemistry, physics, nursing, accounting, and classical and foreign languages — along with training workshops in useful study skills and learning strategies. Graduate tutors in English help students strengthen their writing skills. (All ADC tutors are recommended and approved by their relevant academic departments; most are graduate students or outstanding seniors.)

The Center offers programs designed to challenge the most academically talented, highest achieving students — as well as programs designed to support those who are least prepared and most academically challenged. One member of the ADC's professional staff serves the needs of special populations, particularly those students with learning disabilities, helping to ensure their academic success at Boston College.

The Center also sponsors seminars, workshops, and discussions for faculty and graduate teaching fellows on strategies for successful teaching and learning. Through these and other activities, the new Academic Development Center plays an increasingly important role in enhancing the quality of academic life at Boston College.

Source: University Librarian

Academic Development Center

	Tutoring Sessions	Hours of Tutoring
Fall Semester 1991	801	835
Spring Semester 1992	1,567	1,461
Total	2,368	2,296

University Archives

Archives are the official noncurrent papers and records of an institution that are deemed worthy of preservation for their legal, fiscal, or historical values. The University Archives contain the office records and documents of the various University offices, academic and otherwise, copies of all University publications, including student publications, movie footage of Boston College football, some audiovisual materials, and tape recordings of the University Lecture Series and other significant events. A significant collection of photographs documents the pictorial history of Boston College. Alumni, faculty, and Jesuit records are also preserved. In addition, the Archives are the repository for the documents of Newton College of the Sacred Heart (1946–1975); The Jesuit Education Association (1934–1970); the Catholic International Education Office (1952–1976); and the documents of the Jesuit Community of Boston College (1863–).

Location—The Burns Library

Source: University Librarian

The Language Laboratory

The Language Laboratory, serving all the language departments, English for Foreign Students, and the Boston College community at large, is located in Lyons 313. In addition to its state-of-the-art listening/recording stations and dual-teacher console, the facility includes video and film viewing rooms, microcomputers, and a short-wave radio. The Lab's audio and videotape collection, computer software, and other audiovisual learning aids directly support and/or supplement the curriculum requirements in foreign language, foreign literature, and foreign music. Lab materials are designed to assist users in the acquisition and maintenance of aural comprehension, oral and written proficiency, and cultural awareness. Prominent among the Lab's holdings are SCOLA (Satellite Communications for Learning) international news broadcasts. These live or near-live news broadcasts in Chinese, French, German, Italian, Japanese, Portuguese, Russian, Spanish and other languages are received via satellite at Boston College, videotaped by the Audiovisual Department, and stored and viewed in the Language Lab. The Language Laboratory Director and student lab assistants are available during the day and evening to assist students (undergraduate and graduate) and faculty in the operation of equipment and selection of appropriate materials for their course-related or personal language needs.

Source: Language Laboratory

Information Processing Support

The department of Information Processing Support (IPS) serves as the main "interface" between the Boston College computing community and Information Technology. It provides computing and communications support to faculty, students, and staff through its three main units: Departmental Systems, Personal Computing Systems, and Special Services. The most significant areas of focus for IPS are:

- departmental computing and communications needs analyses, which includes helping to design and implement solutions to technology-related business needs and helping to manage the university's departmental computing resources;
- assisting community members with day-to-day problems that arise in their use of technology resources, and empowering them to more effectively address their business needs through more skillful usage of existing resources; and
- searching for solutions to relatively idiosyncratic and advanced problems that community members encounter.

The following tables summarize the statistical outcomes of some of the department's work during the last five years. Workstations (micro-computers and terminals) are presented as a cumulative number while the number of users trained and requests for assistance addressed are annual figures.

Information Processing Support Service Statistics

Workstations (cumulative, by vice presidential area)

	Academic Vice President	Executive Vice President	Vice President Human Resources	Financial Vice President	Vice President Administration	President	Vice President University Relations	Vice President Student Affairs	Information Technology	Athletics	Other	Total
1987-88	799	16	*	82	69	7	51	67	236	**	14	1,341
1988-89	1,171	32	*	119	67	14	68	89	352	**	24	1,936
1989-90	1,496	35	*	122	86	18	99	128	362	**	29	2,375
1990-91	1,711	13	27	137	97	23	100	142	379	**	52	2,681
1991-92	1,931	16	30	148	122	26	101	166	438	23	43	3,040

*Previously counted under the Executive Vice President's group.

**Previously counted under the Vice President for Student Affairs's group.

Source: Information Processing Support

Users Trained (annually, by vice presidential area)

	Academic Vice President	Executive Vice President	Vice President Human Resources	Financial Vice President	Vice President Administration	President	Vice President University Relations	Vice President Student Affairs	Information Technology	Other	Total
1987-88	456	25	*	40	60	30	61	43	127	6	848
1988-89**	1,287	89	*	112	168	84	153	122	357	20	2,392
1989-90	505	35	*	44	66	33	60	48	140	8	939
1990-91	641	14	56	122	30	35	83	83	238	35	1,337
1991-92	562	18	18	76	27	20	52	66	107	34	980

*Previously counted under the Executive Vice President's group.

**1988-1989 includes U-Buy information and training sessions made possible by the addition of trainers from other departments.

Source: Information Processing Support

User Contacts (annually, by vice presidential area)

	Academic Vice President	Executive Vice President	Vice President Human Resources	Financial Vice President	Vice President Administration	President	Vice President University Relations	Vice President Student Affairs	Information Technology	Athletics	Other	Total
1987-88	6,492	288	*	264	132	60	456	504	780	**	24	9,000
1988-89	7,368	96	*	204	168	168	336	576	1,620	**	24	10,560
1989-90	8,364	36	*	156	216	468	252	660	3,360	**	36	13,548
1990-91	13,730	265	49	175	398	378	344	955	2,335	**	205	18,834
1991-92	20,788	403	74	264	604	569	520	1,445	3,503	41	267	28,478

*Previously counted under the Executive Vice President's group.

**Previously counted under the Vice President for Student Affairs's group.

Source: Information Processing Support

Computer Center

The Boston College Computer Center is responsible for the operation and support of the IBM and Digital mainframe computers, located on the fifth floor of the O'Neill Library. The Operations department of the Computer Center maintains a twenty-four hour per day, seven day per week operations schedule in support of academic and administrative computing and printing needs. The IBM and Vax Systems Programming Staff is responsible for the installation, maintenance, and support of the operating systems software, and for hardware problem detection and reporting. Support is also provided for the activities of Management Information Systems, Network Services, and Information Processing Support, as well as limited support directly to mainframe computing users.

Computer Center Transaction Statistics, 1985-1992

CICS Transactions per Month*

	1984-85	1985-86	1986-87	1987-88	1988-89	1989-90	1990-91	1991-92
June	524,726	484,915	557,652	791,119	933,363	1,098,606	1,427,130	1,381,226
July	385,521	505,926	581,815	686,182	769,058	1,161,579	1,198,564	1,614,807
August	582,230	464,156	533,779	665,433	900,613	1,437,353	1,443,748	1,588,472
September	707,323	766,132	881,052	1,058,694	1,205,252	1,752,357	1,904,501	2,158,555
October	600,759	566,585	651,573	789,745	970,269	1,730,430	1,843,787	1,958,205
November	522,520	544,944	626,686	746,530	1,052,648	1,624,901	1,812,016	1,730,395
December	401,094	472,133	542,953	631,745	802,909	1,142,023	1,308,458	1,421,116
January	765,119	817,777	940,444	919,948	1,065,414	1,785,243	1,949,465	2,298,859
February	606,508	677,724	779,383	828,965	911,994	1,597,879	1,648,494	1,827,456
March	732,009	729,059	838,418	1,016,217	1,060,994	1,716,360	1,676,527	2,222,971
April	584,114	742,138	853,459	741,848	1,016,564	1,550,587	2,033,330	1,758,706
May	591,824	628,931	723,271	852,840	1,094,437	1,795,311	2,095,809	2,157,498
Total	7,003,747	7,400,420	8,510,483	9,729,266	11,783,515	18,392,629**	20,341,829	22,118,266

*CICS (IBM's Customer Information Control System) is the University's integrated, on-line administrative information system.

** The 56% growth in the volume of transactions from 1988-89 to 1989-90 was largely due the implementation of U-Buy, the University's on-line requisition system.

Source: Computer Center

Management Information Systems

The department of Management Information Systems (MIS) develops and maintains the University's information systems. Each year MIS receives nearly 1,000 requests for changes or enhancements to existing programs and development of new systems. The time needed to complete these changes, enhancements, and new systems can range from two hours to many months. The Boston College information systems environment is dynamic, complex, and constantly open to change. Users of CICS (IBM's Customer Information Control System), across the university, access over 1,900 different screen formats in the on-line production system. Each night more than 195 scheduled computer jobs plus special requests are run in "batch" producing grade reports, paychecks, registration forms, bills, labels, and other vital documents. More recently, the MIS department is increasingly concerned with integrating the installation and implementation of desk-top and departmental solutions with existing and upgraded mainframe capabilities. The table below presents a summary of selected performance statistics for fiscal years 1987-88 through 1991-92*.

Management Information Systems

	1987-88*	1989-90	1990-91	1991-92
Connected Administrative Workstations (Coax)	275	342	370	421
Connected Administrative Workstations (Dial-up)	-	741	869	1,274
Connected VAX Workstations (via SNA gateway)	-	-	-	79
CICS Users	745	1,134	1,530	1,569
Administrative Computer Files	160	203	221	169
Special Requests (Monthly)	600	800	1,100	2,200
Programs in Library	2,200	2,430	3,125	4,250
Test Files	170	195	197	172
Staff	17	21	23	23
On-Line Transactions Under Development	100	155	140	114
Batch Programs Under Development	100	59	80	90

*Statistics for fiscal year 1988-89 are not available.

Source: Management Information Systems

Network Services

The Network Services department is responsible for the installation, repair, and troubleshooting of all voice and data communication networks on the various campuses of the University. The tables below and on the next page present a summary of the work accomplished by Network Services during recent years and track the growth and evolution of the campus telecommunications and computing network.

Network Services Operations Statistics

	1987-88	1988-89	1989-90	1990-91	1991-92
Workstations Added to Campus Network	98	272	250	128	293
Voice Lines Installed (Removed)	85	(460)	172	135	121
DEC Data Lines Installed (Removed)	(26)	6	23	(7)	(12)
IBM Data Lines Installed	56	9	97	120	116
Northern Telecom Data Lines Installed	157	97	125	136	118
Networks Installed	7	4	34	20	23
Networking Projects	22	54	100	62	41
Voice Service Repairs	1,786	1,842	1,900	2,342	1,452
Microcomputer Repairs/Installations	2,178	2,297	2,454	3,902	4,346
Network Repairs	756	1,537	1,700	874	1,567

Source: Network Services

Campus Network Elements

	1986-87	1987-88	1988-89	1989-90	1990-91	1991-92
Number of Sites Supported*	5	4	6	9	14	14
Number of Switches	2	2	2	3	4	5
Service Through the Switches						
Standard Voice Lines	3,045	3,072	3,475	3,015	3,231	4,192
Tie Lines	4	4	4	8	48	56
Incoming Lines	80	80	80	80	96	96
800 Service Lines	3	4	8	13	16	14
Outgoing Lines	72	87	87	976	96	96
FX Lines (to New York City, Washington, D.C., etc.)	3	3	3	3	2	2
Off Premise Extensions (OPX)	3	1	-	1	4	7
Standard Data Lines	256	384	541	638	763	837
Leased Data Lines	25	25	25	25	28	27
Modem Pool Lines	50	50	20	20	20	20
Fax Lines	-	2	9	22	43	60
Voice Mailboxes	-	-	-	-	234	696
Voice Mail Ports	-	-	-	-	24	28
Private Telephone Lines	17	13	14	24	26	29
Cellular Telephones	-	-	-	5	11	15
Switch Data Connections	297	454	551	676	812	993
IBM Data Connections	524	580	589	686	806	922
DEC Data Connections	112	86	92	115	108	98
Local Area Networks (LANS)	21	28	32	66	86	109
Off Campus Networks	1	4	4	4	9	12
Workstations on the Campus Network	75	173	445	695	823	1,116

* One reason for the growth in Network Services is the increase in the number of separate physical locations at which communication support is required. The fourteen current sites are: Main Campus, Newton Campus, St. Clement's Hall, Weston Observatory, New York offices, Bedford offices, Laselle 1 & 2, 1380 Soldiers Field Road, 325 Beacon Street Warehouse, and the four Social Work satellite campuses (Springfield, MA; Paxton, MA; Plymouth, MA; and Portland, ME).

Note: All statistics are reported as of the end of the fiscal year indicated.

Source: Network Services

Network Services Project Time Allocation

Proportion of Project Time by Area	1989-90	1990-91	1991-92
Academic (excluding Libraries)	20%	44%	41%
Libraries	6%	3%	8%
Finance	14%	2%	6%
University Relations	8%	1%	5%
Student Affairs	14%	2%	7%
Athletics	14%	10%	9%
Operations*	12%	17%	12%
Information Technology	9%	19%	8%
All Other Areas	3%	2%	4%

* Operations includes Buildings and Grounds, Dining Services, Campus Police, and the Bookstore.

Source: Network Services

ATHLETICS

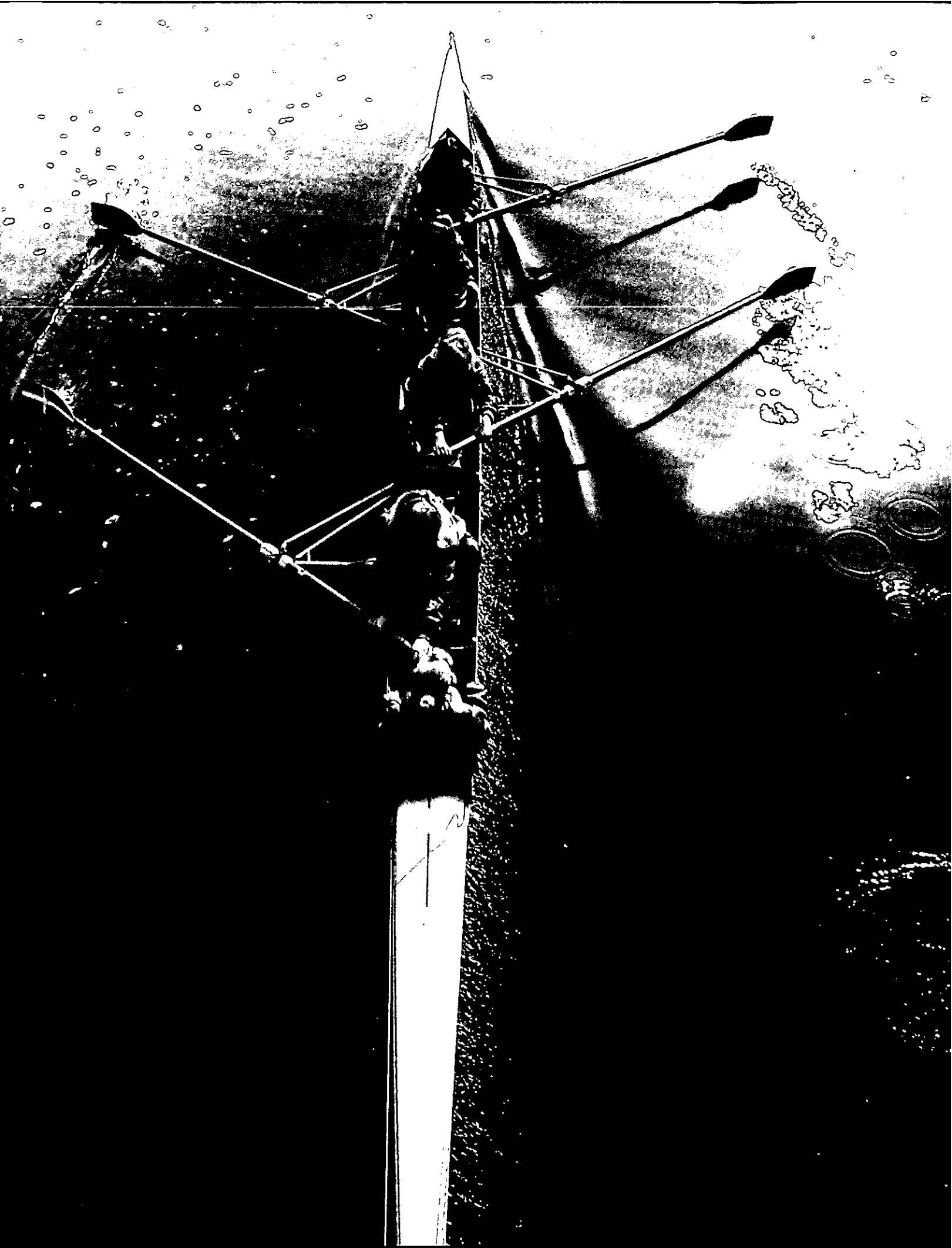

Boston College Wins CFA Academic Achievement Award for 100% Graduation Rate

The College Football Association (CFA) has named Boston College a winner of the Academic Achievement Award, presented annually to the member institution with the highest graduation rate among members of its football team. Boston College received the honor as 100 per cent of the Eagles' incoming class of 1986 was graduated within five years of registration. Texas Christian University also shared the honor with a perfect graduation rate among its football student-athletes. Previously, Boston College had been honored by the CFA for seven consecutive years for its consistently high rate of player graduation, but this marks the first time the Eagles have been the national leader since the award was established in 1981.

J. Donald Monan, S.J., President of Boston College, reflected the University's high regard for this academic accomplishment. "Having the highest graduation rate among Division 1-A teams in the nation should be a source of pride to our players this year. An even more lasting source of pride is the fact that year after year, the graduation rate of Boston College players has been among the nation's leaders. Their record is testimony to the seriousness of their commitment, both as athletes and as students."

Dr. Kevin Lyons, Boston College's Director of Learning Resources for Student-Athletes, was also named winner of the CFA Athletic Academic Advisor Award, for his part in the Eagles' sterling classroom performance. He will accept the Academic Achievement Award and the advisor's award at the Liberty Bowl Luncheon in Memphis in December.

In a similar study, published in *USA Today* in August, Boston College was acknowledged to have the highest graduation rate of any Division 1-A football program in the nation, with a success rate of 85 per cent among football recruits enrolled in 1983 and 1984, the base years of that study. BC's 85 per cent graduation rate puts it first on the list of major colleges ahead of Duke (84 per cent), Notre Dame (82), Northwestern (78), Ohio University (76), Stanford and Virginia (both 74), and California-Berkeley (70).

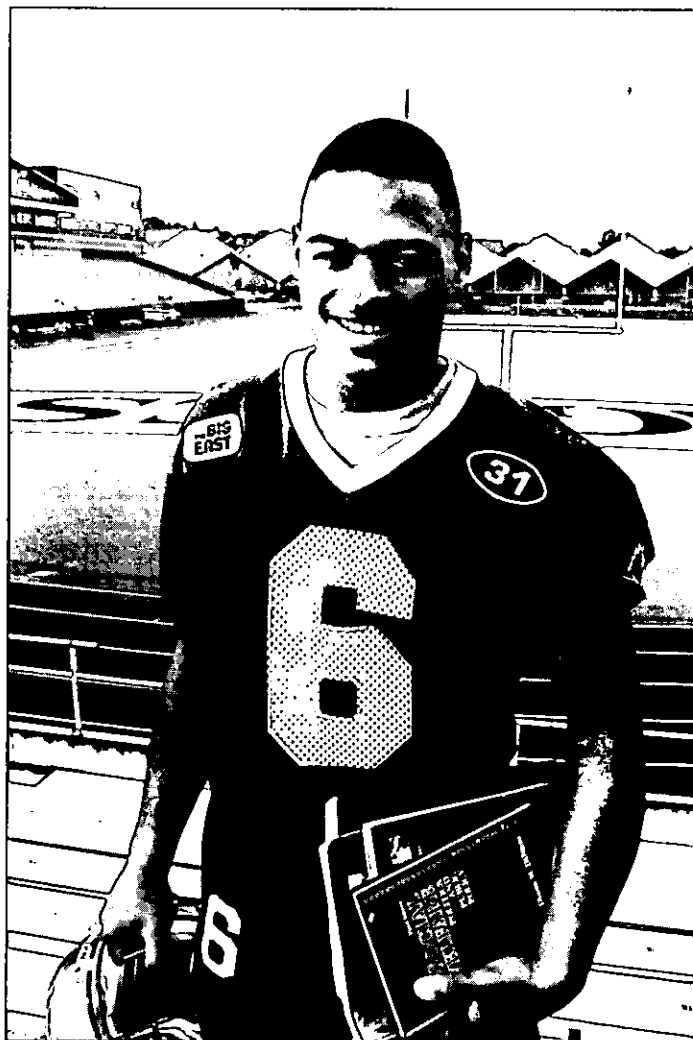

The *USA Today* poll also placed the Eagle athletic teams high among all BIG EAST Conference schools in graduation rates of scholarship student-athletes. In addition to the 85 per cent football graduation rate, the women's basketball team was first with a 100 per cent diploma completion level, and men's basketball was at 83 per cent. Overall, Boston College posted a student-athlete graduation rate of 89 per cent, the highest of the 10 BIG EAST Conference schools.

Intercollegiate Athletic Season Highlights 1991-1992

Baseball - Head Coach Moe Maloney

Team won the Beanpot title for the second time in three years; Chris Higgins earned tournament MVP honors.

Men's Basketball - Head Coach Jim O'Brien

Team finished with 17-14 mark and earned berth in National Invitation Tournament; Bill Curley earned All-BIG EAST second team honors.

Women's Basketball - Head Coach Margo Plotzke

Sarah Behn, BC's all-time leading scorer, finished among the national scoring leaders with a 26.5 points per game average; Behn earned All-BIG EAST first team honors; Kerry Curran earned All-BIG EAST third team honors.

Men's Cross-Country - Head Coach Randy Thomas

Chris Georgules represented U.S. in World Cross-Country Championships and was national junior cross-country champion; the team placed second in Greater Boston Championships.

Women's Cross-Country - Head Coach Randy Thomas

Greater Boston champions; placed second in the National Catholic Championships and the New England Championships; led by Heather Grimshaw, the team placed 19th in the NCAA Division I Cross-Country Championships (highest finish ever by a BC team).

Men's & Women's Fencing - Head Coach Sydney Fadner

Men 9-6 on year, fifth of 13 teams in New England Tournament. Women 4-11 on the year, sixth of 10 in N. E. Tourney.

Field Hockey - Head Coach Sherren Granese

Joelle Kozma and Jennifer Mudano earned Northeast Regional All-America honors; Julie Obear named Boston Four Rookie of the Year; senior goalie Marilyn Huang recorded three shutouts; convincing 3-0 home victory over highly-ranked New Hampshire.

Football - Head Coach Tom Coughlin

Mark Chmura earned All-America honors, while Chmura and Tom McManus captured All-East accolades.

Men's Golf - Head Coach Tom Boron

Won ECAC New England Regional Qualifier; Peter Keller won Mass. States (third time) and Greater Bostons.

Women's Golf - Head Coach Tom Boron

Team won Mass. States; finished third in the Northeast Invitational, marking first time all individual scores were below 90.

Hockey - Head Coach Len Ceglarski

Scott LaGrand earned All-America and team MVP honors; Joe Cleary and David Franzosa shared James E. Tierman Memorial Award.

Men's Lacrosse - Head Coach Ed Moy

Team MVP Colin McLane finished as BC's career goal scoring leader with 124 goals; Mark Gaffney finished with 100 career goals; team's 7-7 record is the best since 1981.

Women's Lacrosse - Head Coach Sherren Granese

Big season-ending 7-5 win over Yale; Katy Finch led team with 21 goals and four assists.

Men's Sailing - Head Coach Norm Reid

Finished sixth in New England finals, best showing ever; should be nationally ranked after the spring competition.

Women's Sailing - Head Coach Norm Reid

Great spring, winning three trophy events; ranked in Top 10 in nation.

Men's Skiing - Head Coach Bill Toof

Osborne Division champions; fifth in USCSC national competition; Tony DeLeo and Hans Schemmel earned All-America honors.

Women's Skiing - Head Coach Bill Toof

Kirsten Mohill and Jill Cupoli earned All-Conference honors; Mohill selected as All-American.

Men's Soccer - Head Coach Ed Kelly

Freshman back Carlos Casas named BIG EAST Rookie of the Year; Justin Ceccarelli led the team with nine goals and 19 points.

Women's Soccer - Head Coach Terez Bonorden

Team finished 7-7-1; Heather Hughes and Stacy Smith earned All-New England second teams honors.

Softball - Head Coach Nancy McGuire

Finished with 15-19 record; 2B Roseann Sheehan earned All-BIG EAST Conference honors.

Men's Swimming and Diving - Head Coach Tom Groden

Team set 10 New England records; Maarten Kraaijvanger, holder of four BC individual records, earned the Muir Award as top point scorer in the New England Championships over the past four years; Curt Jablonowski was New England champ in 100 backstroke and 200 breaststroke.

Women's Swimming and Diving - Head Coach Tom Groden

Team won their fifth straight New England Championship and placed third in National Catholic Championships; RoseMarie DeLeo won the Fromer Award as top point scorer in N.E. Championships over the past four years.

Men's Tennis - Head Coach Mark Burns

Team led by junior Bill Powers (first singles) and sophomore Alex Bitar (second singles); Power and Bitar also played first doubles.

Women's Tennis - Head Coach Mark Burns

Pam Piorkowski, BIG EAST Flight "B" champion, earned Eastern Volvo Tennis Senior Player of the Year honors; Jennifer Lane honored with prestigious BIG EAST Post-Graduate Scholarship; Lane and Piorkowski are among the top doubles teams in the east.

Men's Indoor Track - Head Coach Karen Keith-Dobbs

Keith Yuen earned All-America honors in the 3,000; Sean McEllin, Rob Williams, Jamahl Prince and Yuen won the IC4A Distance Medley title; team finished third in New England.

Women's Indoor Track - Head Coach Karen Keith-Dobbs

Greater Boston champions; third in New England; Jennifer Rolfe won NE title in 5,000 meter and 3,000 meter.

Men's Outdoor Track - Head Coach Karen Keith-Dobbs

Third in Greater Bostons; Ray Neves was GBC champion in 100 and 200.

Women's Outdoor Track - Head Coach Karen Keith-Dobbs

Jennifer Rolfe qualified for NCAA Championships in 5,000 meter and 10,000 meter; Tiffany Young set a school record in 200 meters; team was second in Greater Bostons.

Volleyball - Head Coach Gary Gildea

Maryellen MacKinnon earned team MVP honors; big road win over Holy Cross.

Water Polo - Head Coach Jerry Moss

Team finished with 12-7 record; big wins over Army, Harvard, Yale, and MIT; Maarten Kraaijvanger earned team MVP honors.

Wrestling - Head Coach Rod Buttry

Freshman Jim Gallagher (118 lbs.) won the New England title and qualified for the NCAA Division I Championships.

Source: Sports Information Office

Intercollegiate Sports Participation 1991-1992

Sport	Men	Women
Varsity		
Baseball	31	-
Basketball	12	11
Cross-Country	28	22
Fencing	12	7
Field Hockey	-	23
Football	102	-
Golf	15	14
Ice Hockey	25	-
Lacrosse	37	25
Sailing	14	10
Skiing	18	7
Soccer	20	23
Softball	-	18
Swimming/Diving	39	32
Tennis	14	8
Track — Indoor	50	29
Track — Outdoor	50	29
Volleyball	-	15
Waterpolo	14	-
Wrestling	23	-
Total	504	273

Source: Flynn Recreation Complex

Intramural Sports Participation 1991-1992

Sport	Number of Teams	Number of Participants
College Basketball (Men's)	33	320
Pro Basketball (Men's)	33	368
Little East Basketball Tournament (Men's)	32	128
Basketball (Women's)	17	171
Little East Basketball Tournament (Women's)	6	24
Touch Football	31	409
Field Goal Kicking	-	7
Ice Hockey (Men's)	14	207
Singles Racquetball (Men's)	-	24
Doubles Racquetball (Men's)	11	22
Singles Racquetball (Women's)	-	4
Doubles Racquetball (Coed)	4	8
Softball (Men's - Fall)	32	393
Softball (Men's - Spring)	8	124
Softball (Coed)	15	331
Squash (Men's)	-	4
Singles Tennis (Men's - Fall)	-	36
Singles Tennis (Men's - Spring)	-	25
Doubles Tennis (Men's)	26	52
Singles Tennis (Women's - Fall)	-	57
Singles Tennis (Women's - Spring)	-	20
Doubles Tennis (Women's)	11	22
Doubles Tennis (Coed)	13	26
Volleyball (Women's)	22	240
Volleyball (Coed)	24	312
Total	332	3,334
Total Men: 2,398	Total Women: 936	

Source: Flynn Recreation Complex

Varsity Sports Records

	1987-88 W-L-T	1988-89 W-L-T	1989-90 W-L-T	1990-91 W-L-T	1991-92 W-L-T
Men's Records					
Football	5-6	3-8	2-9	4-7	4-7
Basketball	18-15	12-17	8-20	11-19	17-14
Ice Hockey	13-18-3	25-11-4	28-13-1	27-12	14-18-3
Soccer	4-12-3	7-11-1	8-10-1	14-5-2	8-7-3
Lacrosse	3-11	5-8	4-10	6-8	7-7
Baseball	15-16	20-17	21-22-1	20-14	18-17-1
Swimming & Diving	8-3	12-1	9-2	7-3	9-4
Women's Records					
Basketball	17-11	7-10-1	16-12	12-16	5-23
Field Hockey	8-10	7-4	7-11-2	4-15	5-14
Swimming & Diving	8-3	15-4	10-2	10-2	10-4-1
Tennis	8-4	10-2	25-16	10-3	2-10
Lacrosse	6-6	4-9	4-9	6-7	5-7
Soccer	7-6-2	12-7	8-9-1	6-8-3	7-7-1
Softball	21-7	23-12-1	23-12-1	14-6	15-19

Source: Sports Information Office

Varsity Football Schedules 1992 and 1993

1992

September 5		Rutgers
September 12		Northwestern
September 19		Navy
September 26		Michigan State
October 10	at	West Virginia
October 17	at	Penn State
October 24	at	Tulane
October 31		Temple
November 7	at	Notre Dame
November 14		Syracuse
November 21	at	Army

1993*

September 4		Miami
September 11		West Virginia
September 18	at	Northwestern
September 25		Temple
October 2	at	Syracuse
October 9	at	Rutgers
October 23		Army
October 30		Tulane
November 6		Virginia Tech
November 13	at	Pittsburgh
November 20	at	Notre Dame

* as of 12/10/92 - subject to change.
Source: Sports Information Office

Varsity Hockey Schedule 1992-1993

October 24	at	Army
October 30	at	U. of Alaska-Anchorage
October 31	at	U. of Alaska-Anchorage
November 7	at	University of Vermont
November 13		U. of Massachusetts-Lowell
November 14	at	U. of Massachusetts-Lowell
November 20		University of New Hampshire
November 21	at	University of New Hampshire
November 27		St. Lawrence University
November 29		Clarkson University
December 4		Providence College
December 5	at	Providence College
December 9	at	Boston University
December 28	at	Badger Classic
December 29	at	Badger Classic
January 3	at	Harvard University
January 8	at	Northeastern University
January 10		Northeastern University
January 12	at	Yale University
January 15		Boston University
January 16	at	Boston University
January 22		University of Maine
January 24		University of Maine
January 27	at	Merrimack College
January 29		Merrimack College
February 1		Beanpot vs. Boston University
February 5	at	Merrimack College
February 8		Beanpot
February 12		U. of Massachusetts-Lowell
February 13	at	U. of Massachusetts-Lowell
February 19		University of New Hampshire
February 20	at	University of New Hampshire
February 26		Providence College
February 27	at	Providence College
March 2	at	University of Maine
March 5		Northeastern University

HOCKEY EAST games in **Bold Type**.
Source: Sports Information Office

Men's Varsity Basketball Schedule 1992-1993

November 19	Marathon Oil (Exhibition)
November 28	Kazakhstan National Team (Exhibition)
December 5	Harvard University
December 8	Temple University
December 10	Fairleigh Dickinson University
December 12	Coastal Carolina Community College
December 20	at University of Notre Dame
December 23	Coppin State College
December 28	Long Island University
December 30	at Syracuse University
January 2	at College of the Holy Cross
January 5	Villanova University
January 9	at Georgetown University
January 12	at Providence College
January 16	University of Connecticut
January 20	University of Pittsburgh
January 23	at Villanova University
January 26	St. John's University
January 30	Georgetown University
February 6	Seton Hall University
February 10	at University of Miami
February 13	at St. John's University
February 16	at University of Pittsburgh
February 20	Syracuse University
February 24	at University of Connecticut
February 27	University of Miami
March 3	at Seton Hall University
March 6	Providence College

BIG EAST games in **Bold Type**.
Source: Sports Information Office

Women's Varsity Basketball Schedule 1992-1993

November 22	Irish Senior Women (Exhibition)
December 1	University of Maine
December 4-5	at Michigan State Tournament
December 9	at Boston University
December 12	Ohio State University
December 20	at College of the Holy Cross
December 22	Northeastern University
December 30	Iona College
January 2	St. John's University
January 6	Villanova University
January 9	at University of Connecticut
January 13	at Georgetown University
January 16	Seton Hall University
January 19	at University of Pittsburgh
January 23	at Providence College
January 27	Syracuse University
January 31	University of Miami
February 3	at Seton Hall University
February 6	at Villanova University
February 10	University of Connecticut
February 13	Georgetown University
February 16	at University of Miami
February 20	University of Pittsburgh
February 24	Providence College
February 27	at St. John's University
March 1	at Syracuse University

BIG EAST games in **Bold Type**.
Source: Sports Information Office

GENERAL INFORMATION



Founder of Boston College

Rev. John McElroy, S.J.
Pastor, Immaculate Conception Parish, Boston
1861-1863

Presidents of Boston College

1. John Bapst, S.J.	1863 - 1869
2. Robert W. Brady, S.J.	1869 - 1870
3. Robert Fulton, S.J.	1870 - 1880
4. Jeremiah O'Connor, S.J.	1880 - 1884
5. Edward V. Boursaud, S.J.	1884 - 1887
6. Thomas H. Stack, S.J.	1887
7. Nicholas Russo, S.J.	1887 - 1888
8. Robert Fulton, S.J.	1888 - 1891
9. Edward I. Devitt, S.J.	1891 - 1894
10. Timothy Brosnahan, S.J.	1894 - 1898
11. W. G. Read Mullan, S.J.	1898 - 1903
12. William F. Gannon, S.J.	1903 - 1907
13. Thomas I. Gasson, S.J.	1907 - 1914
14. Charles W. Lyons, S.J.	1914 - 1919
15. William Devlin, S.J.	1919 - 1925
16. James H. Dolan, S.J.	1925 - 1932
17. Louis J. Gallagher, S.J.	1932 - 1937
18. William J. McGarry, S.J.	1937 - 1939
19. William J. Murphy, S.J.	1939 - 1945
20. William L. Keleher, S.J.	1945 - 1951
21. Joseph R. N. Maxwell, S.J.	1951 - 1958
22. Michael P. Walsh, S.J.	1958 - 1968
23. W. Seavey Joyce, S.J.	1968 - 1972
24. J. Donald Monan, S.J.	1972 -

Source: President's Office

Honorary Degrees Awarded by Boston College 1952-1992

1952

Gregory Peter XV Cardinal Agagianian, LL.D.
(January 14, 1952)
James B. Connolly, Litt.D.
James M. O'Neill, LL.D.
Most Rev. Thomas F. Markham, LL.D.*
Rt. Rev. Thomas J. Riley, LL.D.
James J. Ronan, LL.D.

1953

Dorothy L. Book, LL.D.
Most Rev. James L. Connolly, LL.D.
Clifford J. Laube, LL.D.
Francis J. O'Halloran, A.M.
Most Rev. Leonard J. Raymond, LL.D.*
Alex Ross, A.M.
John C. H. Wu, LL.D.

1954

Edward H. Chamberlin, LL.D.
John J. Hearne, LL.D.*
James W. Manary, Sc.D.
Thomas A. Printon, LL.D.
Ven. Bro. William Sheehan, C.F.X., LL.D.
Most Rev. Christopher J. Weldon, LL.D.
Louis de Wohl, Litt. D.
William J. O'Keefe, LL.D.
(November 21, 1954)

1955

Fred J. Driscoll, LL.D.
Christian A. Herter, LL.D.
Edward A. Hogan, Jr., LL.D.*
Rear Adm. Bartholomew W. Hogan, Sc.D.
John B. Hynes, LL.D.
His Beatitude Maximus IV, LL.D.
(August 23, 1955)
Valerian Cardinal Gracias, LL.D.
Russel Kirk, Litt.D.
Edward A. Sullivan, LL.D.

1956

Bartholomew A. Brickley, LL.D.
Peter J. W. Debye, Sc.D.
Most Rev. Frederick A. Donaghy, LL.D.
John F. Kennedy, LL.D.*
John W. King, LL.D.
Charles Munch, D. Mus.
Edward F. Williams, LL.D.

1957

Wallace E. Carroll, LL.D.
 Arthur J. Kelly, LL.D.
 Augustus C. Long, LL.D.*
 Adrian O'Keefe, LL.D.
 Very Rev. Msgr. Patrick W. Skehan LL.D.
 Nils Y. Wessell, LL.D.

1958

Most Rev. Amleto G. Cicognani, LL.D.
 (April 21, 1958)
 Carl J. Gilbert, LL.D.
 Paul Horgan, Litt.D.
 Barnaby C. Keeney, LL.D.*
 Henry M. Leen, LL.D.
 Jacques Maritain, LL.D.
 Raissa Maritain, LL.D.
 Harold Marston Morse, D.Sc.
 Rev. John B. Sheerin, C.S.P., LL.D.
 Francis Cardinal Spellman, LL.D.
 (December 8, 1958)

1959

His Excellency Sean T. O'Kelly, LL.D.
 (March 22, 1959)
 Ernest Henderson, LL.D.
 Rev. John LaFarge, S.J., LL.D.
 Henry Cabot Lodge, LL.D.
 George Meany, LL.D.
 Carlos P. Romulo, LL.D.*
 Helen C. White, Litt.D.

1960

Marian Anderson, D.Mus.
 J. Peter Grace, LL.D.
 Caryl P. Haskins, LL.D.
 Robert F. Kennedy, LL.D.
 Charles Malik, LL.D.*
 Most Rev. Russell J. McVinney, LL.D.
 Samuel Eliot Morison, LL.D.
 Rt. Rev. Matthew P. Stapleton, LL.D.
 Rev. Henry M. Brock, S.J., D.Sc.
 (October 12, 1960)

1961

Allen W. Dulles, LL.D.
 Anthony Julian, LL.D.
 Robert D. Murphy, LL.D.*
 Louis R. Perini, LL.D.
 Abraham Ribicoff, LL.D.
 Rt. Rev. Robert J. Sennott, LL.D.
 Edward Teller, LL.D.

1962

Detlev W. Bronk, D.Sc.*
 Ralph J. Bunche, LL.D.
 Christopher J. Duncan, M.D., LL.D.
 Sir Alec Guinness, D.F.A.
 Rt. Rev. Francis J. Lally, Litt.D.
 Ralph Lowell, LL.D.
 Phylliss McGinley, Litt.D.
 Perry G. Miller, Litt.D.

1963

Augustin Cardinal Bea, S.J., J.U.D.
 (March 26, 1963)
 Rev. Edward B. Bunn, S.J., LL.D.
 (April 20, 1963)
 Lady Barbara Ward Jackson, Litt.D.
 (April 20, 1963)
 Nathan Marsh Pusey, L.H.D.
 (April 20, 1963)
 Bruce Catton, Litt.D.
 Anthony Joseph Celebrezze, LL.D.*
 Arthur Joseph Goldberg, LL.D.
 John Jay McCloy, LL.D.
 James Barrett Reston, LL.D.
 Rt. Rev. John Joseph Ryan, L.H.D.
 Jose Luis Sert, Litt.D.
 Joseph Leo Sweeney, LL.D.
 Robert Clifton Weaver, LL.D.
 James Edwin Webb, D.Sc.

1964

John Coleman Bennett, LL.D.
 Henri Maurice Peyre, LL.D.
 Most Rev. Ernest John Primeau, LL.D.
 Sidney R. Rabb, L.H.D.
 Paul Anthony Samuelson, LL.D.
 Rev. Joseph L. Shea, S.J., LL.D.
 Robert Sargent Shriver, Jr., LL.D.*
 Mary Sullivan Stanton, LL.D.

1965

John P. Birmingham, LL.D.
 Robert McAfee Brown, LL.D.
 J. N. Douglas Bush, Litt.D.
 Victor L. Butterfield, L.H.D.
 John T. Connor, LL.D.
 Edith Green, LL.D.
 Rev. John Courtney Murray, S.J., L.H.D.*
 Rt. Rev. Lawrence J. Riley, LL.D.
 Alan T. Waterman, D. Sc.

1966

Most Rev. John W. Comber, M.M., L.H.D.
 Edward F. Gilday, L.H.D.
 Edward M. Kennedy, LL.D.
 Francis Keppel, LL.D.*
 Mother Eleanor M. O'Byrne, R.S.C.J., LL.D.
 Stephen P. Mugar, LL.D.
 Abram L. Sachar, L.H.D.
 Rene Wellek, Litt.D.
 George Wells Beadle, D.Sc.
 (November 12, 1966)
 William Bosworth Castle, M.D., L.H.D.
 (November 12, 1966)
 Donald Frederick Hornig, LL.D.
 (November 12, 1966)
 James Alfred Van Allen, D.Sc.
 (November 12, 1966)

1967

Sarah Caldwell, Litt.D.
 Richard Palmer Chapman, LL.D.
 Very Rev. John Francis Fitzgerald, C.S.P., L.H.D.
 John Kenneth Galbraith, LL.D.
 John William Gardner, LL.D.*
 Everett Cherrington Hughes, LL.D.
 John Anthony Volpe, LL.D.

1968

Kingman Brewster, Jr., LL.D.*
 Rev. Henri de Lubac, S.J., L.H.D.
 Erwin N. Griswold, LL.D.
 Rita P. Kelleher, D.Sc.
 Most Rev. John J. McEleney, S.J., LL.D.
 Cornelius W. Owens, LL.D.
 James J. Shea, Sr., LL.D.
 Roger J. Traynor, LL.D.

1969

R. Buckminster Fuller, D.F.A.*
 Katharine Graham, D.Journ.
 Philip J. McNiff, L.H.D.
 Talcott Parsons, D.S.S.
 A. Philip Randolph, LL.D.
 Henry Lee Shattuck, D.C.S.
 Terence Cardinal Cooke, LL.D.

1970

James Edward Allen, Jr., D.Sc.Ed.
 Rt. Rev. John Melville Burgess, LL.D.
 Joan Ganz Cooney, D.Sc.Ed.
 Sterling Dow, L.H.D.
 Hartford Nelson Gunn, Jr., L.H.D.
 Rev. Bernard Joseph Francis Longergan, S.J.,
 Hist.Phil.D.
 Elliot Norton, L.H.D.
 Perry Townsend Rathbone, D.F.A.
 Earl Warren, D.Sc.L.*

- 1971**
Walter Jackson Bate, H.D.
Andrew Felton Brimmer, S.S.D.
Rev. Msgr. George William Casey, Litt.D.
Mircea Eliade, R.D.
Eli Goldston, LL.D.
Elma Lewis, D.F.A.
Michael Joseph Mansfield, LL.D.*
William James McGill, S.S.D.
Most Rev. Humberto Sousa Medeiros, S.T.D.
Walter George Muelder, D.Sc.T.
Leverett Saltonstall, LL.D.
- 1972**
Mary Ingraham Bunting, D.Sc.
Arthur Fiedler, D.Mus.
Northrop Frye, L.H.D.
John James Griffin, D.C.S.
Sir William Arthur Lewis, L.H.D.
Louis Martin Lyons, D.Journ.
Rev. John Anthony McCarthy, S.J. Litt.D.
Hildegard Elizabeth Peplau, D.N.S.
Adlai Ewing Stevenson, III, LL.D.*
Walter Edward Washington, LL.D.
- 1973**
A.J. Antoon, L.H.D.
Harold Bloom, L.H.D.
Fred J. Borch, D.B.A.
Vernon E. Jordan, Jr., LL.D.
John George Kemeny, D.Sc.*
Rev. Daniel Linehan, S.J., D.Sc.
Thomas Philip O'Neill, Jr., LL.D.
- 1974**
Soia Mentschikoff, LL.D.*
Thomas L. Phillips, D.B.A.
Carl Thomas Rowan, L.H.D.
Thomas Paul Salmon, LL.D.
Sir Ronald Syme, L.H.D.
Henry Bradford Washburn, Jr., L.H.D.
- 1975**
Melnea A. Cass, L.H.D.
Silvio O. Conte, LL.D.
John Thomas Dunlop, LL.D.
Rev. Francis J. Gilday, S.J., L.H.D.
Edward Lewis Hirsh, L.H.D.
Paul Ricoeur, L.H.D.*
Vincent Charles Ziegler, D.B.A.
- Bicentennial Convocation**
September 28, 1975
Thomas Joseph Galligan, Jr., D.B.A.
Oscar Handlin, L.H.D.
William J. Harrington, M.D., D.Sc.
Edward Hirsh Levi, LL.D.
Rev. Michael Patrick Walsh, S.J., L.H.D.
Mary Lou Williams, D.A.
- 1976**
Abram Thurlow Collier, D.B.A.
John Hope Franklin, L.H.D.
Rev. Martin Patrick Harney, S.J., H.D.
Mildred Fay Jefferson, M.D., D.Sc.
Asa Smallidge Knowles, D.Sc.Ed.
Most Rev. Joseph Francis Maguire, LL.D.
Daniel Patrick Moynihan, LL.D.*
- 1977**
Rev. Raymond Edward Brown, Litt.D.*
Gerhard D. Bleicken, LL.D.
Alice Bourneuf, D.Sc.
James F. McDonough, M.D., D.Sc.
Maria Tallchief Paschen, D.A.
Michael Joseph Walsh, Litt.D.
- 1978**
Bruno Bettelheim, Litt.D.
Rev. Charles F. Donovan, S.J., L.H.D.
Charles D. Ferris, LL.D.*
Marvin E. Frankel, LL.D.
John William McDevitt, LL.D.
Leo Perlis, D.S.S.
- 1979**
Dorothy Baker, D.S.S.
Edward Patrick Boland, LL.D.
George P. Donaldson, LL.D.
Richard Ellmann, L.H.D.
Robben W. Fleming, L.H.D.
Walter F. Mondale, LL.D.*
David S. Nelson, LL.D.*
- 1980**
Germaine Bree, Litt.D.*
Albert M. Folkard, L.H.D.
Edward J. King, D.Pub.Admn.
Joseph Cardinal Malula, LL.D.
Bernard J. O'Keefe, D.E.Sc.
Kevin H. White, LL.D.
- 1981**
Thomas Cardinal Ó Fiaich, Litt.D.
(October, 1981)
Rev. Joseph Delphis Gauthier, S.J., L.H.D.
Margaret M. Heckler, LL.D.
Rose Fitzgerald Kennedy, L.H.D.
Donald F. McHenry, LL.D.
Joseph Harry Silverstein, D.A.
Paul Donovan Sullivan, D.S.S.
Thomas P. O'Neill, Jr., The Ignatius Medal*
- 1982**
Rev. Robert I. Burns, S.J., L.H.D.
George Bush, LL.D.*
Robert A. Charpie, D.Sc.
Josephine L. Taylor, D.Sc.Ed.
- 1983**
Maya Angelou, L.H.D.
Virginia A. Henderson, D.N.S.
Joseph McKenney, D.Ed.
Rev. Vincent T. O'Keefe, S.J., L.H.D.
(March, 1983)
Rev. Bruce J. Ritter, O.F.M., D.S.S.*
An Wang, LL.D.
- 1984**
Leon Higginbotham, LL.D.
Richard Hill, D.B.A.
Most Rev. Bernard F. Law, S.T.D.*
Robert Merrifield, D.Sc.
Muriel Sutherland Snowden, D.S.S.
Otto Phillip Snowden, D.S.S.
- 1985**
Rev. Frederick Joseph Adelman, S.J., L.H.D.
Lena Frances Edwards, D.Sc.
Rev. J. Bryan Hehir, LL.D.
Agnes Mongan, D.F.A.
Anthony John Francis O'Reilly, D.B.A.
(March, 1985)
Andrew J. Young, LL.D.*
Edward Zigler, L.H.D.
- 1986**
Corazon C. Aquino, The Ignatius Medal
(September, 1986)
Guido Calabresi, LL.D.
Jacques d'Amboise, D.F.A.
Annie Dillard, L.H.D.
Lionel B. Richie, Jr. D.Mus.
Francis C. Rooney, Jr., D.B.A.
Jamie Cardinal Sin, S.T.D.*

1987

Josephine A. Dolan, D.N.S.
 Garret FitzGerald, LL.D.
 Walter E. Massey, D.Sc.
 John G. McElwee, LL.D.
 Rev. Francis W. Sweeney, S.J., L.H.D.
 Vernon A. Walters, LL.D.*

1988

His Grace, Samuel E. Carter, S.J., S.T.D.*
 Esmé Valerie Eliot, Litt.D.
 Hans-Georg Gadamer, L.H.D.
 Robert Francis O'Malley, D.Sc.
 Richard Alan Smith, LL.D.
 Paul A. Volcker, LL.D.

1989

Thea Bowman, F.S.P.A., R.D.
 George E. Doty, The Ignatius Medal
 (April 6, 1989)
 Jonathan Kozol, D.S.S.*
 Thomas S. Murphy, LL.D.
 Kenneth Gilmore Ryder, D.Sc.Ed.
 Richard Francis Syron, LL.D.
 (March 18, 1989)
 Jerzy Turowicz, L.H.D.

1990

Edward A. Brennan, D.B.A.
 Thomas J. Brokaw, L.H.D.*
 Raymond G. Chambers, The Ignatius Medal
 (April 5, 1990)
 Franklyn G. Jenifer, LL.D.
 Rev. César A. Jerez, S.J., L.H.D.
 Eunice Kennedy Shriver, L.H.D.
 Robert M. Solow, LL.D.

1991

William Aramony, The Ignatius Medal
 (April 18, 1991)
 John J. Curtin, Jr., LL.D.
 Rev. Timothy S. Healy, S.J., L.H.D.*
 Seamus J. Heaney, Litt.D.
 Rachel A. Robinson, D.Sc.Ed.
 John R. Smith, D.B.A.

1992

Barbara Bush, The Ignatius Medal
 (April 2, 1992)
 Mary Ann Glendon, LL.D.
 Roberto C. Goizueta, D.B.A.
 John E. Jacob, L.H.D.
 John J. Moakley, LL.D.
 Caroline C. Putnam, R.S.C.J., D.F.A.
 Warren B. Rudman, LL.D.*

Types of Degrees Conferred at Boston College

Bachelor of Arts (A.B.)
 Bachelor of Science (B.S.)
 Master of Arts (M.A.)
 Master of Arts in Teaching (M.A.T.)
 Master of Business Administration (M.B.A.)
 Master of Education (M.Ed.)
 Master of Science (M.S.)
 Master of Science in Teaching (M.S.T.)
 Master of Social Work (M.S.W.)
 Certificate of Advanced Educational Specialization (C.A.E.S.)
 Certificate of Advanced Graduate Studies (C.A.G.S.)
 Doctor of Philosophy (Ph.D.)
 Doctor of Law (J.D.)
 Doctor of Education (D.Ed.)
 Doctor of Social Work (D.S.W.)

Honorary Degrees Granted by Boston College

D.A.	Doctor of Arts
D.B.A.	Doctor of Business Administration
D.C.S.	Doctor of Commercial Science
D.E.Sc.	Doctor of Engineering Science
D.F.A.	Doctor of Fine Arts
D.Journ.	Doctor of Journalism
D.Mus.	Doctor of Music
D.N.S.	Doctor of Nursing Science
D.Pub.Adm.	Doctor of Public Administration
D.Sc.	Doctor of Science
D.Sc.Ed.	Doctor of Science in Education
D.Sc.L.	Doctor of the Science of Law
D.Sc.T.	Doctor of the Science of Theology
D.S.S.	Doctor of Social Science
H.D.	Doctor of History
Hist.Phil.D.	Doctor of History in Philosophy
J.U.D.	Doctor of Civil and Canon Laws
LL.D.	Doctor of Laws
L.H.D.	Doctor of Humane Letters
Litt.D.	Doctor of Letters, Doctor of Literature
R.D.	Doctor of Religion
S.T.D.	Doctor of Sacred Theology
Sc.D.	Doctor of Science

Source: Commencement Programs, 1952-1992

*Commencement Speakers
 Source: President's Office

Accrediting Agencies

American Assembly of Collegiate Schools of Business
American Bar Association
American Chemical Society
American Psychological Association
Association of American Law Schools
Council on Social Work Education
Interstate Certification Compact
National Council for Accreditation of Teacher Education
National League for Nursing
New England Association of Schools and Colleges

Source: Deans' Offices

Association Memberships*

American Association of Colleges of Nursing
American Association of College Registrars and Admissions Officers
American Association of Colleges for Teacher Education
American Association of Comparative Law
American Association for Higher Education
American Association of University Women
American Bar Association
American Council on Education
American Educational Research Association
American Public Welfare Association
Association of American Colleges
Association of American Law Schools
Association of Catholic Colleges and Universities
Association of Collegiate Schools of Planning
Association for Continuing Higher Education
Association of Independent Colleges and Universities in Massachusetts
Association for Institutional Research
Association of Jesuit Colleges and Universities
Association of Urban Universities
Boston Library Consortium
Boston Theological Institute
The College Board
Council for Advancement and Support of Education
Council for Exceptional Children
Council of Graduate Schools
Council on Social Work Education
International Association of Schools of Social Work
International Association of Universities
International Federation of Catholic Universities
Jesuit Conference of Nursing Programs
Jesuit Student Personnel Association

Massachusetts Association of Colleges of Nursing
Massachusetts/Rhode Island League for Nursing
National Association of Catholic Charities
National Association of College Admissions Counselors
National Association of College and University Business Officers
National Association of Independent Colleges and Universities
National Association of Student Financial Aid Administrators
National Association of Student Personnel Administrators
National Association of Deans and Directors of Schools of Social Work
National League for Nursing
New England Educational Research Organization
New England Organization for Nursing
North American Association of Summer Sessions
Northeastern Association of Graduate Schools
Alpha Sigma Nu**
Order of the Coif**
Phi Beta Kappa**

*The above listing is meant only to be representative of the major types of memberships held by the University.

**A complete listing of honor societies to which the University belongs may be found in the *Boston College Student Guide*.

Source: Deans' Offices

Academic Department Locations

Accounting Department	Fulton 400
Arts and Sciences, College of	Gasson 109
Biology Department	Higgins 321
Chemistry Department	Merkert 125
Classical Studies Department	Carney 122
Communication and Theater	Lyons 215
Computer Science Department	Fulton 423
Counseling, Developmental Psychology, and Research Methods Department	Campion 309
Counseling Services	Gasson 108, Campion 301, Fulton 201
Curriculum, Administration, and Special Education Department	Campion 211
Economics Department	Carney 131
Education, School of	Campion 101
English Department	Carney 450
Evening College	Fulton 314
Finance Department	Fulton 312
Fine Arts Department	Barry Pavilion 216, Newton Campus
Geology and Geophysics Department	Service Building 103
Germanic Studies Department	Carney 325
Graduate Arts and Sciences	McGuinn 221
Graduate Management Program	Fulton 306
History Department	Carney 116
Honors Program	
Arts and Sciences	Gasson 102
Education	Campion 101
Management	Fulton 301
Language Laboratory	Lyons 313
Law School	Stuart Hall, Newton Campus
Law Department	Fulton 403
Management Center	Fulton 202
Marketing Department	Fulton 301
Mathematics Department	Carney 318
Music Department	Lyons 407
Nursing, School of	Cushing 202
Operations and Strategic Management Department	Fulton 214
Organizational Studies Program	Fulton 214
Philosophy Department	Carney 251
Physics Department	Higgins 355
Political Science Department	McGuinn 201
Psychology Department	McGuinn 301
Religious Education and Pastoral Ministry, Institute of	31 Lawrence Avenue
Romance Languages and Literatures Department	Lyons 304
Slavic and Eastern Languages Department	Carney 235
Social Work, Graduate School of	McGuinn 132
Sociology Department	McGuinn 426
Summer Session	Fulton 314
Theology Department	Carney 417
Undergraduate Management Program	Fulton 306

Source: University Registrar

Academic Calendars

1992-1993

First Semester

August 28 - 30	Friday - Sunday: Freshman and Transfer Orientation and Advisement
August 31	Monday: Classes begin
September 2	Wednesday: Faculty Convocation
September 7	Monday: Labor Day - No Classes
October 12	Monday: Columbus Day - No Classes
November 11	Wednesday: Veterans Day - No Classes
November 25 - 27	Wednesday - Friday: Thanksgiving holidays
December 9 - 10	Wednesday and Thursday: Study days - No classes for undergraduate day students only.
December 11 - 18	Friday - Friday noon: Term examinations

Second Semester

January 15	Friday: Freshman and Transfer Orientation and Advisement
January 19	Tuesday: Classes begin
February 15	Monday: Celebration of Washington's Birthday - No Classes
March 8 - 12	Monday - Friday: Spring Vacation
April 8 - 9	Holy Thursday - Good Friday: Easter Weekend
April 19	Monday: Patriots Day - No Classes
May 6 - 7	Thursday and Friday: Study days - No classes for undergraduate day students only.
May 8 - 15	Saturday - Saturday noon: Term examinations
May 24	Monday: Commencement

1993-1994

First Semester

August 29 - August 31	Sunday - Tuesday: Freshman and Transfer Orientation and Advisement
September 1	Wednesday: Classes begin
September 1	Wednesday: Faculty Convocation
September 6	Monday: Labor Day - No Classes
October 11	Monday: Columbus Day - No Classes
November 11	Thursday: Veterans Day - No Classes
November 24 - 26	Wednesday - Friday: Thanksgiving holidays
December 11 - 12	Thursday and Friday: Study days - No classes for undergraduate day students only.
December 11 - 18	Saturday - Saturday noon: Term examinations

Second Semester

January 14	Friday: Freshman and Transfer Orientation and Advisement
January 18	Tuesday: Classes begin
February 21	Monday: Celebration of Washington's Birthday - No Classes
March 7 - 11	Monday - Friday: Spring Vacation
March 31 - April 1	Holy Thursday - Good Friday: Easter Weekend
April 18	Monday: Patriots Day - No Classes
May 5 - 6	Thursday and Friday: Study days - No classes for undergraduate day students only.
May 7 - 14	Saturday - Saturday noon: Term examinations
May 23	Monday: Commencement

Source: Office of the Academic Vice President

Sources

Academic Vice President's Office
 Undergraduate Admission Office
 Graduate Admission Offices
 Alumni Association
 Buildings and Grounds
 Computer Center
 Controller's Office
 Deans' Offices
 Development Office
 Dining Department
 Enrollment Management Research
 Financial Aid Office
 Flynn Recreation Complex
 University Historian
 University Housing
 Vice President for Human Resources
 Information Processing Support
 Language Laboratory
 University Librarian
 Management Information Systems
 Network Services
 University Policies & Procedures
 Office of the President
 University Registrar
 Research Administration
 Space Management
 Sports Information Office
 Dean for Student Development
 Summer Session
 Information Services, University Relations

N.B. Sources are responsible for the accuracy and completeness of data submitted for publication.

Photo Credits:

Pages 13, 25, 85	Gary Gilbert
Pages 47, 75, 86	Geoffrey Why
Pages 6, 57, 67	Lee Pellegrini
Page 93	Kristin Vizvary
Pages 10	Aerial Photos International, Inc.

Cover Design: Sharon J. Sabin

Assistance with Desktop Publishing Technology: Kristin Ringuest

Fact Book Index

- Academic Calendars, 100
 Academic Deans, 17
 Academic Department Locations, 99
 Academic Development Center, 79
 Accrediting Agencies, 98
 Administration and Faculty, 14-23
 Administrators, University, 18
 AHANA Student Enrollment, 31
 Alumni, 48-55
 Alumni Association Board of Directors, 48
 Alumni Awards, 48
 Alumni by Primary School, Gender, and Class, 50-52
 Alumni Clubs, 48
 Alumni Donors by Primary School and Class, 54-55
 Alumni, Geographic Analysis by State, 49
 Alumni, Regional Analysis, 49
 Applications, Acceptances, and Enrollment, Freshman, 26
 Applications, Acceptances, and Enrollment, Transfer Students, 28
 Archives, 79
 Association Memberships, 98
 Athletics, 86-91
- Balance Sheet, Condensed, 68
 Board of Trustee Membership, 14
 Boston College, A Brief History, 7
 Boston College, A Chronology, 8
 Boston College Profile, 11
 Boston College Properties, 60
 Building Use, Summary, 63
 Buildings and Grounds, 58-65
 Buildings, Boston College, 58-59
- Campus Maps, 103-104
 Career Plans of Seniors, 45
 Chairmen and Chairwomen, Department, 17
 Chairmen, Board of Trustees, 15
 Chart of Administration, 16
 Classrooms, 63
 Compensation, Faculty, 23
 Competitors for Highly-Rated Applicants, 28
 Computer Center, 81
 Computer Statistics, 80-83
 Contracts and Grants, 70-72
- Deans, Academic, 17
 Degrees Conferred at Boston College, Types, 97
 Degrees Conferred, 38-42
 Department Chairmen and Chairwomen, 17
- Development Statistics, 53-55
 Dining Facilities, 62
 Donors by Giving Club, 53
 Dormitories, 64-65
- Educational Plans of Seniors, 44
 Enrollment, Evening College, 29-30
 Enrollment, Full-Time Equivalent, 32
 Enrollment, Full-Time Freshman by Year and Gender, 26
 Enrollment, Graduate, by School, Gender, and Full- and Part-Time, 29-30
 Enrollment, Graduate, by Degree Program and Discipline, 35
 Enrollment, International Students, 36-37
 Enrollment, Minority Students, 31
- Enrollment, Summer Session, 35
 Enrollment, Transfer Students, 28
 Enrollment, Undergraduate by School, Gender, and Full- and Part-Time, 29-30
 Enrollment, Veterans, 32
 Evening College Enrollment, 29-30
- Facility Capacities, 61
 Faculty, Administration and, 14-23
 Faculty, Average Compensation by Rank, 23
 Faculty, by Highest Earned Degree and Gender, 21
 Faculty, by Highest Earned Degree and Rank, 21
 Faculty, by Rank and Gender, 22
 Faculty, by School and Gender, 21
 Faculty, by School and Rank, 20
 Faculty, by School and Tenure Status, 20
 Faculty, Full-Time Equivalent by School, 20
 Faculty, Full-Time, Teaching Fellows, Teaching Assistants, 22
 Finance, 68-72
 Financial Aid, Undergraduate and Graduate, 43
 Financial Operations, Highlights, 68
 Foreign Student and Scholar Statistics, 31, 36-37
 Foreword, 5
 Founder of Boston College, 94
 Freshman Admission Profile, 26
 Freshman Applications, Acceptances, and Enrollment, 26
 Freshman, Full-Time, Enrollment by Year and Gender, 26
 Freshman, Geographic Distribution, 27
 Full-Time Equivalent Enrollment, 32
 Fund Raising, 53-55

Fact Book Index (Continued)

- General Information, 94-100
 Geographic Distribution, Freshman, 27
 Geographic Distribution of Newly Enrolled Graduate and Professional Students, 34
 Gifts to the University, 53
 Graduate Degrees Conferred, 38, 42, 97
 Graduate Enrollment by Degree Program and Discipline, 35
 Graduate Enrollment by Gender, 29-30
 Graduate Enrollment by School, 29-30
 Graduate Enrollment, Full- and Part-Time, 29-30
 Graduation Rates, 44
- History, Boston College, 7-9
 Honorary Degrees Awarded, 94-97
 Honorary Degrees, Types Granted, 97
- Information Processing Support, 80-81
 Information Technology, 80-83
 International Student and Scholar Statistics, 31, 36-37
 Intramural Sports, 89
- Language Laboratory, 79
 Libraries, 76-79
 Library Expenditures, 76
 Library Holdings, 76
 Library Services, 77
 Library Special Collections, 78
 Library Use Statistics, 76
- Majors, Undergraduate, 33
 Management Information Systems, 82
 Maps, Campus, 103-104
 Minority Student Enrollment, 31
- Network Services, 82-83
- Objective, University, 7
 Officers of the University, 16
 Offices, 62
 Organization Chart, Administration, 16
- Personnel, Professional, Administrative, and Support Staff, 19
 Physical Plant, 58-65
 Presidents of Boston College, 94
 Professional, Administrative, and Support Staff Personnel, 19
- Profile, Boston College, 11
 Properties, Boston College, 60
- Residence Hall Capacities, 64
- SAT, Average by Class, Freshman Enrollees, 26
 Senior Survey, 44-45
 Sources of *Fact Book* Information, 100
 Special Collections, 78
 Sports Participation Statistics, 89
 Sports Records, 89
 Sports Schedules, 90-91
 Student Credit Hours by School, 29
 Students, 26-45
 Summer Session Enrollment, 35
- Teaching Fellows, Teaching Assistants, and Full-Time Faculty, 22
 Transfer Students, Applications, Acceptances, and Enrollment, 28
 Transfer Students, Enrollment by Previous Institution and Gender, 28
 Trustee Associate Membership, 15
 Trustee Membership, Board of, 14-15
 Tuition and Fees, 69-70
- Undergraduate and Graduate Financial Aid, 43
 Undergraduate Degrees Conferred, 38-41, 97
 Undergraduate Enrollment by Gender, 29-30
 Undergraduate Enrollment by School, 29-30
 Undergraduate Enrollment, Full- and Part-Time, 29-30
 Undergraduate Graduation Rates, 44
 Undergraduate Majors, 33
 University Administrators, 18
 University Archives, 79
- Veterans Enrolled at Boston College, 32

